

Annual Quality of Cotton Classed 2012 Crop

Color

The predominant color grade of Upland cotton classed from the 2012 crop was color grade 41, accounting for 35 percent of classings, according to the USDA, Agricultural Marketing Service, Cotton and Tobacco Programs. Color grade 31 accounted for 30 percent of classings; color grade 21, 19 percent; color grade 11, 6 percent; color grades 51, 61 and 71, 2 percent. For the 2011 Upland crop, color 31 was the predominant color grade, accounting for 35 percent of classings; Color grade 41 accounted for 29 percent of classings; color grade 21, 15 percent; color grade 11, 9 percent; color grades 51, 61 and 71, 2 percent. In the white color grades, color 41 and better made up 90 percent of classings, up from 89 percent in 2011. All white color grades accounted for 92 percent of the 2012 crop, up from 91 percent in 2011. Light Spotted color grades comprised 7 percent of classings, down from 8 percent in 2011. Spotted, Tinged, Yellow Stained and Below Grades accounted for about 1 percent of classings this season, the same as in 2011.

Color Grade Distribution, 2012 Upland Crop

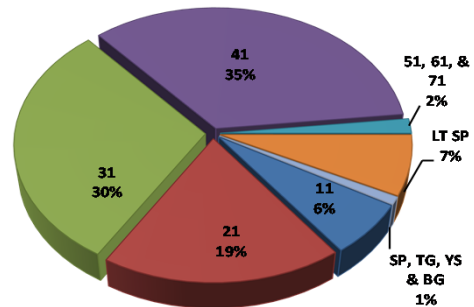

Leaf

The predominant leaf grade of Upland cotton classed from the 2012 crop was leaf grade 3, accounting for 41 percent of Upland classings. Leaf grade 3 was also the predominant leaf grade a year earlier, making up 40 percent of classings. Leaf grades 1 and 2 comprised the next highest percentage from the 2012 crop at 26 percent against 31 percent a year ago. Leaf grade 4 made up 25 percent of classings of the 2012 crop, compared with 22 percent in 2011. Leaf grade 5 made up 7 percent of classings of the 2012 crop, compared with 6 percent in 2011. Leaf grades 6, 7, and 8 made up 1 percent of classings, compared to 1 percent last year.

Leaf Distribution, 2012 Upland Crop

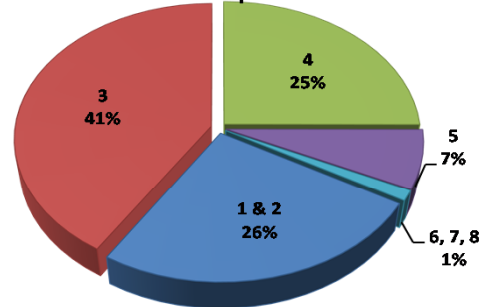

Staple

The average staple length of Upland cotton classed from the 2012 crop was 35.7 thirty-seconds of an inch, up slightly from 35.5 a year ago. The predominant staple length was 36, accounting for 32 percent of classings. Staples 32 and shorter comprised 3 percent of classings; staple 33, 4 percent; staple 34, 10 percent; staple 35, 23 percent; staple 37, 23 percent; staple 38, 4 percent; staple 39 and longer, 2 percent. For the 2011 crop, staple 36 was the predominate staple length, accounting for 26 percent of classings; staples 32 and shorter comprised 4 percent of classings; staple 33, 7 percent; staple 34, 14 percent; staple 35, 23 percent; staple 37, 20 percent; staple 38, 4 percent; staple 39 and longer, 2 percent.

Staple Distribution, 2012 Upland Crop

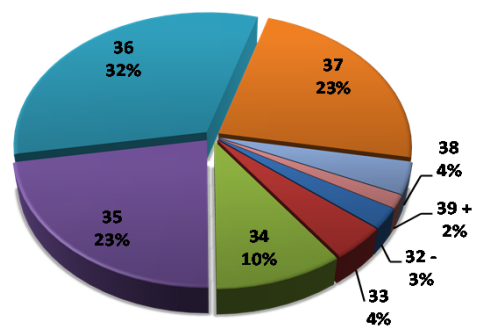

Mike

The average mike of Upland cotton classed from the 2012 crop was 4.5, the same as last year. Cotton with mike 2.9 and lower made up 1 percent of classing; 3.0 to 3.2, 2 percent, 3.3 to 3.4, 2 percent, 3.5 to 3.6, 3 percent, 3.7 to 4.2, 17 percent, 4.3 to 4.9, 55 percent; 5.0 and higher, 20 percent. For the 2011 crop, cotton with mike 2.9 and lower made up less than 1 percent of classing; 3.0 to 3.2, 1 percent, 3.3 to 3.4, 1 percent, 3.5 to 3.6, 2 percent, 3.7 to 4.2, 19 percent, 4.3 to 4.9, 60 percent; 5.0 and higher, 17 percent.

Micronaire Distribution, 2012 Upland Crop

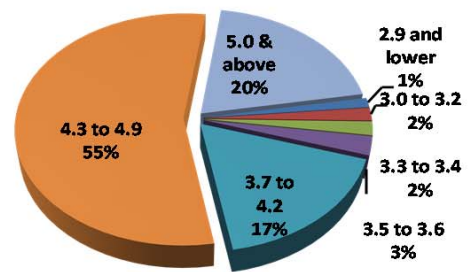

Strength

The average fiber strength of Upland cotton classed from the 2012 crop was 29.9 grams per tex (gpt), down slightly from 30.0 a year ago. Strengths in the 25 gpt and lower range accounted for 1 percent of classings; strengths in the 26 to 27 gpt, 11 percent; strengths of 28 to 29 gpt, 31 percent; strengths of 30 to 31 gpt, 35 percent; strengths in the 32 to 33 gpt, 17 percent; strengths in the 34 and higher range comprised 5 percent of classings. For the 2011 crop, strengths in the 25 gpt and lower range accounted for 2 percent of classings; strengths in the 26 to 27 gpt, 10 percent; strengths of 28 to 29 gpt, 31 percent; strengths of 30 to 31 gpt, 35 percent; strengths in the 32 to 33 gpt, 17 percent; strengths in the 34 and higher range comprised 6 percent of classings.

Strength Distribution, 2012 Upland Crop

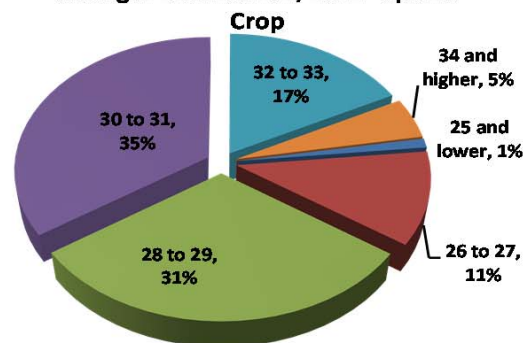

American Pima

Color grades 1 and 2 made up 95 percent of classings from the 2012 crop, up from 92 percent last year. Color grade 1 was the predominant color grade in 2012, accounting for 55 percent of the classings. Color grade 2 accounted for 40 percent; color grade 3, 4 percent; color grade 4 and lower, less than 1 percent of the 2012 classings. Leaf grade 2 was the predominant leaf grade in 2012, accounting for 59 percent of classings. Leaf grade 1 accounted for 29 percent, leaf grade 3, 12 percent; leaf grade 4 and lower, 1 percent. The average staple length was 47.5 thirty-seconds of an inch, down slightly from 47.9 last year. Staple 48 and longer comprised 68 percent of classings this season. Average mike was 4.0, up from 3.9 last year. Average fiber strength was 42.8 grams per tex, up from 42.3 last year.

Cotton Ginnings

Ginnings of 2012-crop cotton in the United States totaled 16,833,750 running bales, according to the Cotton Ginnings 2012 Summary report released on May 10, 2013 by the Agricultural Statistics Board, National Agricultural Statistics Service, USDA. This total includes 16,083,750 bales of Upland and 750,000 bales of American Pima cotton. The number of active cotton gins for crop year 2012 was 671, down from 682 in 2011. Classings at AMS, Cotton and Tobacco Programs, Classing Offices totaled 16,052,210 Upland samples and 750,759 American Pima samples through May 2, 2013.

Table 1. -- United States: Distribution of color, leaf and staple for upland cotton classed through 2012 Crop

QUALITY COLOR	LEAF	STAPLE								
		26 & -	28	29	30	31	32	33	34	34 & -
		Bales	Bales	Bales	Bales	Bales	Bales	Bales	Bales	Bales
11 & 21	1-2	27	110	637	4,238	20,260	73,118	170,162	322,786	591,338
	3	4	51	303	1,750	7,038	24,363	68,160	158,260	259,929
	4	-	5	21	86	382	1,386	4,518	12,252	18,650
	5	-	-	3	2	22	58	134	440	659
	6	-	-	-	-	3	5	3	11	22
	7	-	-	-	-	-	-	-	-	-
	TOTAL----		31	166	964	6,076	27,705	98,930	242,977	493,749
31	1-2	-	23	182	1,104	6,153	20,532	50,654	112,905	191,553
	3	1	23	323	1,602	7,424	28,008	86,247	237,946	361,574
	4	-	12	111	480	2,126	8,137	26,497	79,042	116,405
	5	-	-	16	73	263	1,011	3,033	8,577	12,973
	6	-	-	1	17	45	100	199	613	975
	7	-	-	-	-	3	10	12	57	82
	TOTAL----		1	58	633	3,276	16,014	57,798	166,642	439,140
41	1-2	-	-	8	137	501	2,558	11,097	32,406	46,707
	3	-	14	60	304	1,169	7,244	38,061	171,893	218,745
	4	-	2	19	90	673	4,078	22,932	139,056	166,850
	5	-	-	4	22	226	1,541	6,340	34,208	42,341
	6	-	-	1	9	46	369	1,131	5,012	6,568
	7	-	-	1	1	13	63	231	682	991
	TOTAL----		-	16	93	563	2,628	15,853	79,792	383,257
51	1-2	-	-	-	10	54	144	594	2,004	2,806
	3	-	-	-	24	86	457	2,326	10,107	13,000
	4	-	-	1	24	106	313	2,010	11,035	13,489
	5	-	-	1	6	31	209	998	5,031	6,276
	6	-	-	-	-	2	73	251	1,210	1,536
	7	-	-	-	1	7	26	89	397	520
	TOTAL----		-	-	2	65	286	1,222	6,268	29,784
61	1-2	-	-	-	-	1	6	-	7	14
	3	-	-	-	-	-	6	23	56	85
	4	-	-	-	-	-	1	21	55	77
	5	-	-	-	-	1	1	19	39	60
	6	-	-	-	-	-	1	7	10	18
	7	-	-	-	-	-	-	1	16	17
	TOTAL----		-	-	-	-	2	15	71	183
71	1-2	-	-	-	-	-	-	-	-	-
	3	-	-	-	-	-	-	-	-	-
	4	-	-	-	-	-	-	1	-	1
	5	-	-	-	-	-	-	-	-	-
	6	-	-	-	-	-	-	-	-	-
	7	-	-	-	-	-	-	-	-	-
	TOTAL----		-	-	-	-	-	-	1	-
12 & 22	1-2	18	134	690	2,546	10,857	27,900	35,853	37,758	115,756
	3	10	52	326	1,487	5,431	17,040	29,756	32,349	86,451
	4	2	9	64	202	917	3,211	6,861	6,831	18,097
	5	-	-	2	20	53	287	596	679	1,637
	6	-	-	-	-	1	12	14	28	55
	7	-	-	-	-	-	-	-	1	1
	TOTAL----		30	195	1,082	4,255	17,259	48,450	73,080	77,646
32	1-2	-	25	221	1,176	4,132	7,752	8,678	7,612	29,596
	3	3	58	305	1,879	6,633	16,287	24,940	24,559	74,664
	4	-	9	113	670	2,865	8,259	15,889	16,834	44,639
	5	-	1	15	139	733	2,366	4,808	4,692	12,754
	6	-	-	2	33	106	406	835	751	2,133
	7	-	-	-	1	30	42	86	100	259
	TOTAL----		3	93	656	3,898	14,499	35,112	55,236	54,548
42	1-2	-	2	14	191	669	997	1,307	2,014	5,194
	3	-	9	82	678	2,159	4,832	8,692	18,178	34,630
	4	-	2	35	422	1,807	4,841	10,165	22,878	40,150
	5	-	-	21	121	614	2,012	5,164	9,259	17,191
	6	-	2	2	58	204	696	1,773	2,511	5,246
	7	-	-	1	7	57	262	496	655	1,478
	TOTAL----		-	15	155	1,477	5,510	13,640	27,597	55,495
52	1-2	-	-	1	4	7	40	227	177	456
	3	-	2	18	68	120	213	896	2,918	4,235
	4	-	1	4	29	87	270	1,258	5,368	7,017
	5	-	-	-	6	89	304	1,004	3,723	5,126
	6	-	-	-	1	18	123	371	1,174	1,687
	7	-	-	-	3	2	17	118	336	476
	TOTAL----		-	3	23	111	323	967	3,874	13,696

Table 1. -- United States: Distribution of color, leaf and staple for upland cotton classed through 2012 Crop

QUALITY	LEAF	STAPLE								
		26 & -	28	29	30	31	32	33	34	34 & -
COLOR		Bales	Bales	Bales	Bales	Bales	Bales	Bales	Bales	Bales
62	1-2	-	-	-	-	-	-	1	3	4
	3	-	1	-	1	-	1	3	17	23
	4	-	-	-	3	3	5	25	106	142
	5	-	-	-	-	-	10	36	98	144
	6	-	-	-	-	-	5	40	45	90
	7	-	-	-	-	-	2	7	13	22
	TOTAL----		-	1	-	4	3	23	112	282
13 & 23	1-2	-	17	91	310	988	2,438	3,410	4,220	11,474
	3	-	1	24	138	700	1,693	2,655	3,533	8,744
	4	-	-	8	32	173	455	829	795	2,292
	5	-	-	1	5	25	102	166	97	396
	6	-	-	-	1	1	7	6	4	19
	7	-	-	-	-	-	-	-	-	-
	TOTAL----		-	18	124	486	1,887	4,695	7,066	8,649
33	1-2	3	14	105	233	483	740	982	1,057	3,617
	3	3	8	79	304	976	1,826	2,328	2,629	8,153
	4	-	1	33	158	620	1,276	1,762	1,510	5,360
	5	-	4	6	34	175	474	613	650	1,956
	6	-	1	-	7	22	86	153	149	418
	7	-	-	1	2	7	7	21	31	69
	TOTAL----		6	28	224	738	2,283	4,409	5,859	6,026
43	1-2	-	15	32	84	163	95	107	130	626
	3	-	16	66	304	438	590	697	1,215	3,326
	4	-	4	55	242	494	943	1,140	1,817	4,695
	5	-	2	20	49	169	488	796	1,191	2,715
	6	-	3	3	7	20	255	355	542	1,185
	7	-	1	3	8	12	100	136	210	470
	TOTAL----		-	41	179	694	1,296	2,471	3,231	5,105
53	1-2	-	-	-	3	2	7	10	24	46
	3	-	8	10	20	22	44	235	572	911
	4	-	1	11	29	50	104	385	1,096	1,676
	5	-	-	4	13	48	182	363	1,004	1,614
	6	-	-	-	5	15	48	222	411	701
	7	-	-	1	3	5	22	95	179	305
	TOTAL----		-	9	26	73	142	407	1,310	3,286
63	1-2	-	-	-	-	-	-	1	-	1
	3	-	-	-	-	-	4	5	8	17
	4	-	-	-	-	1	33	30	42	106
	5	-	-	-	-	3	22	60	86	171
	6	-	-	-	-	1	12	23	66	102
	7	-	-	-	-	-	5	8	25	38
	TOTAL----		-	-	-	-	5	76	127	227
24-54	1-7	1	5	33	96	325	608	1,109	1,628	3,805
25-35	1-7	-	-	-	-	2	9	4	4	19
81-85 1/	1-7	-	1	6	7	10	25	56	125	230
All Colors	8 2/	-	-	12	10	85	240	628	975	1,950
TOTAL, ALL----		72	649	4,212	21,829	90,264	284,950	675,040	1,573,805	2,650,821

Table 1. -- United States: Distribution of color, leaf and staple for upland cotton classed through 2012 Crop

QUALITY COLOR	LEAF	STAPLE							TOTAL	
		35	36	37	38	39	40 &+	35 to 40+		
11 & 21		Bales	Bales	Bales	Bales	Bales	Bales	Bales	Bales	
	1-2	520,222	618,771	511,802	157,469	80,970	30,613	1,919,847	2,511,185	
	3	297,445	375,482	341,660	92,350	33,633	10,641	1,151,211	1,411,140	
	4	28,950	41,767	41,664	10,989	2,906	538	126,814	145,464	
	5	1,261	1,911	2,198	658	175	25	6,228	6,887	
	6	40	45	54	30	8	1	178	200	
	7	-	3	4	-	-	-	7	7	
	TOTAL----		847,918	1,037,979	897,382	261,496	117,692	41,818	3,204,285	4,074,883
31	1-2	246,875	365,473	215,016	20,730	7,961	2,971	859,026	1,050,579	
	3	585,498	904,879	639,133	84,519	18,002	7,071	2,239,102	2,600,676	
	4	213,215	348,307	281,709	45,326	10,060	2,093	900,710	1,017,115	
	5	23,455	39,625	39,538	7,394	1,811	380	112,203	125,176	
	6	1,716	3,093	3,275	823	212	78	9,197	10,172	
	7	154	255	337	94	32	41	913	995	
	TOTAL----		1,070,913	1,661,632	1,179,008	158,886	38,078	12,634	4,121,151	4,804,713
	41	1-2	77,183	86,410	34,425	2,001	210	69	200,298	247,005
3		546,226	764,156	414,658	45,083	7,056	1,418	1,778,597	1,997,342	
4		528,631	900,686	670,781	84,830	15,704	1,711	2,202,343	2,369,193	
5		141,633	293,579	262,944	36,050	6,010	584	740,800	783,141	
6		20,205	46,673	48,023	6,600	1,007	75	122,583	129,151	
7		2,783	6,271	7,677	1,003	216	30	17,980	18,971	
TOTAL----			1,316,661	2,097,775	1,438,508	175,567	30,203	3,887	5,062,601	5,544,803
51		1-2	3,220	2,064	628	23	2	-	5,937	8,743
	3	23,332	21,297	8,497	799	172	26	54,123	67,123	
	4	29,582	36,951	21,220	2,823	754	173	91,503	104,992	
	5	15,845	26,225	19,681	2,396	588	86	64,821	71,097	
	6	4,627	9,709	8,427	1,105	275	18	24,161	25,697	
	7	1,239	2,650	2,467	375	100	1	6,832	7,352	
	TOTAL----		77,845	98,896	60,920	7,521	1,891	304	247,377	285,004
	61	1-2	15	6	-	-	1	-	22	36
3		73	36	9	-	-	-	118	203	
4		53	44	12	1	2	-	112	189	
5		46	20	2	-	-	-	68	128	
6		19	19	5	-	-	-	43	61	
7		21	11	3	-	-	-	35	52	
TOTAL----			227	136	31	1	3	-	398	669
71		1-2	-	-	2	-	-	-	2	2
	3	-	4	1	-	-	1	6	6	
	4	1	-	-	-	-	-	1	2	
	5	1	-	-	-	-	-	1	1	
	6	-	-	-	-	-	-	-	-	
	7	-	-	-	-	-	-	-	-	
	TOTAL----		2	4	3	-	-	1	10	11
	12 & 22	1-2	35,384	25,702	16,015	2,968	835	332	81,236	196,992
3		36,543	33,644	18,784	2,912	949	360	93,192	179,643	
4		7,054	7,868	6,190	918	182	39	22,251	40,348	
5		753	664	603	98	22	4	2,144	3,781	
6		46	35	30	4	-	-	115	170	
7		-	1	1	4	-	-	6	7	
TOTAL----			79,780	67,914	41,623	6,904	1,988	735	198,944	420,941
32		1-2	7,002	4,313	1,866	439	412	250	14,282	43,878
	3	26,350	23,648	12,026	1,766	1,073	722	65,585	140,249	
	4	18,419	18,790	11,759	1,624	500	137	51,229	95,868	
	5	4,567	4,229	3,354	593	165	26	12,934	25,688	
	6	766	610	525	121	22	5	2,049	4,182	
	7	130	82	55	12	7	-	286	545	
	TOTAL----		57,234	51,672	29,585	4,555	2,179	1,140	146,365	310,410
	42	1-2	3,088	1,935	673	37	16	23	5,772	10,966
3		33,953	28,883	10,507	545	88	127	74,103	108,733	
4		46,594	49,456	25,325	1,987	215	31	123,608	163,758	
5		16,526	20,604	15,233	1,820	229	19	54,431	71,622	
6		3,415	3,608	2,740	378	85	8	10,234	15,480	
7		813	599	449	91	21	12	1,985	3,463	
TOTAL----			104,389	105,085	54,927	4,858	654	220	270,133	374,022
52		1-2	330	200	39	1	-	-	570	1,026
	3	6,391	4,248	890	20	4	2	11,555	15,790	
	4	12,147	8,959	2,758	121	26	1	24,012	31,029	
	5	7,297	6,636	3,135	286	57	1	17,412	22,538	
	6	1,998	2,044	1,206	262	81	1	5,592	7,279	
	7	597	398	212	59	31	-	1,297	1,773	
	TOTAL----		28,760	22,485	8,240	749	199	5	60,438	79,435

Table 1. -- United States: Distribution of color, leaf and staple for upland cotton classed through
2012 Crop

QUALITY COLOR	LEAF	STAPLE						TOTAL	
		35	36	37	38	39	40 &+		
		Bales	Bales	Bales	Bales	Bales	Bales	Bales	
62	1-2	1	1	2	-	-	-	4	8
	3	42	23	6	-	-	-	71	94
	4	64	30	9	-	-	-	103	245
	5	44	7	6	-	-	-	57	201
	6	20	12	3	1	-	-	36	126
	7	11	16	-	-	-	-	27	49
	TOTAL----		182	89	26	1	-	-	298
13 & 23	1-2	4,141	2,740	1,647	351	101	9	8,989	20,463
	3	4,117	3,553	2,023	390	65	13	10,161	18,905
	4	885	942	842	111	27	1	2,808	5,100
	5	90	117	117	11	1	-	336	732
	6	2	7	3	1	1	-	14	33
	7	1	-	-	2	-	-	3	3
	TOTAL----		9,236	7,359	4,632	866	195	23	22,311
33	1-2	1,038	728	339	30	11	5	2,151	5,768
	3	3,242	3,272	2,153	237	84	28	9,016	17,169
	4	2,227	2,694	2,284	313	64	8	7,590	12,950
	5	669	754	800	145	36	3	2,407	4,363
	6	128	114	129	33	8	2	414	832
	7	13	13	8	-	-	-	34	103
	TOTAL----		7,317	7,575	5,713	758	203	46	21,612
43	1-2	198	139	43	5	1	-	386	1,012
	3	2,523	2,293	1,025	71	10	2	5,924	9,250
	4	3,801	3,764	2,247	209	26	4	10,051	14,746
	5	1,809	2,123	1,297	250	27	5	5,511	8,226
	6	520	465	321	134	9	4	1,453	2,638
	7	230	152	56	16	3	-	457	927
	TOTAL----		9,081	8,936	4,989	685	76	15	23,782
53	1-2	30	3	-	-	-	-	33	79
	3	732	416	86	2	-	1	1,237	2,148
	4	1,837	1,217	413	50	1	1	3,519	5,195
	5	1,696	1,202	568	67	1	2	3,536	5,150
	6	618	514	254	57	-	2	1,445	2,146
	7	172	129	53	10	-	-	364	669
	TOTAL----		5,085	3,481	1,374	186	2	6	10,134
63	1-2	2	-	-	-	-	-	2	3
	3	11	12	3	-	-	-	26	43
	4	17	18	5	-	-	-	40	146
	5	33	17	12	-	-	-	62	233
	6	41	14	7	1	-	-	63	165
	7	23	7	-	-	-	-	30	68
	TOTAL----		127	68	27	1	-	-	223
24-54	1-7	0	1,861	1,183	277	37	2	5,497	9,302
25-35	1-7	0	8	3	-	-	-	18	37
81-85 1/	1-7	0	75	20	1	1	-	228	458
All Colors	8 2/	0	1,619	1,997	430	63	39	5,707	7,657
TOTAL, ALL-----		0	5,174,649	3,730,191	623,742	193,464	60,875	13,401,512	16,052,210
EXTRANEOUS MATTER								Average Staple -----	35.7
Bark - Level 1		1,980,595						Percent Tenderable -----	61.0
Bark - Level 2		673							
Grass - Level 1		47,121							
Grass - Level 2		30							
Prep - Level 1		58,070							
Prep - Level 2		19							
Other - Level 1		51,916							
Other - Level 2		10							

16,052,210 bales classed. 1/ Below Grade Color. 2/ Below Grade Leaf.

Table 2. -- United States: Distribution of color, leaf and staple for upland cotton classed through 2011 Crop

QUALITY COLOR	LEAF	STAPLE								
		26 & - Bales	28 Bales	29 Bales	30 Bales	31 Bales	32 Bales	33 Bales	34 Bales	34 & - Bales
11 & 21	1-2	6	194	2,045	9,633	46,975	166,369	342,040	463,305	1,030,567
	3	-	14	172	1,359	7,107	23,763	54,525	92,835	179,775
	4	-	2	7	40	371	1,241	3,101	5,105	9,867
	5	-	-	-	-	12	42	96	129	279
	6	-	-	-	-	-	4	5	1	10
	7	-	-	-	-	-	-	-	-	-
	TOTAL----		6	210	2,224	11,032	54,465	191,419	399,767	561,375
31	1-2	-	-	55	966	6,409	21,423	52,716	128,498	210,067
	3	-	5	83	1,142	6,523	25,324	79,885	258,040	371,002
	4	-	5	25	348	2,570	7,686	23,186	88,045	121,865
	5	-	-	-	26	247	918	2,379	7,946	11,516
	6	-	-	-	2	37	62	127	291	519
	7	-	-	-	-	3	2	3	8	16
	TOTAL----		-	10	163	2,484	15,789	55,415	158,296	482,828
41	1-2	-	-	10	141	1,239	6,063	21,653	52,549	81,655
	3	-	-	13	192	2,662	17,642	83,214	266,247	369,970
	4	-	-	13	262	2,385	10,626	51,949	194,323	259,558
	5	-	-	7	97	702	2,991	12,300	48,163	64,260
	6	-	-	1	18	175	639	1,893	5,938	8,664
	7	-	-	-	1	25	118	283	834	1,261
	TOTAL----		-	-	44	711	7,188	38,079	171,292	568,054
51	1-2	-	-	2	4	86	482	1,600	4,007	6,181
	3	-	-	1	11	291	2,525	11,711	29,389	43,928
	4	-	-	-	22	350	2,406	11,171	28,883	42,832
	5	-	-	-	16	192	1,094	4,283	10,825	16,410
	6	-	-	-	7	98	432	1,419	3,422	5,378
	7	-	-	1	5	47	249	695	1,599	2,596
	TOTAL----		-	-	4	65	1,064	7,188	30,879	78,125
61	1-2	-	-	-	-	-	11	52	59	122
	3	-	-	-	-	11	97	332	450	890
	4	-	-	-	-	5	82	279	520	886
	5	-	-	-	-	2	14	59	173	248
	6	-	-	-	-	1	13	40	53	107
	7	-	-	-	-	-	7	26	57	90
	TOTAL----		-	-	-	-	19	224	788	1,312
71	1-2	-	-	-	-	-	-	1	-	1
	3	-	-	-	-	-	1	6	1	8
	4	-	-	-	-	1	2	4	3	10
	5	-	-	-	-	14	23	-	2	39
	6	-	-	-	-	1	4	3	-	8
	7	-	-	-	-	-	-	-	-	-
	TOTAL----		-	-	-	-	16	30	14	6
12 & 22	1-2	6	454	3,264	11,417	24,158	37,387	52,097	48,109	176,892
	3	-	56	582	2,408	6,233	10,031	14,649	16,234	50,193
	4	-	12	65	244	621	948	1,193	1,319	4,402
	5	-	-	-	6	28	117	47	90	288
	6	-	-	-	-	-	33	6	3	42
	7	-	-	-	-	-	2	-	1	3
	TOTAL----		6	522	3,911	14,075	31,040	48,518	67,992	65,756
32	1-2	-	11	42	179	959	3,610	7,746	11,230	23,777
	3	-	3	45	191	883	3,864	11,689	21,541	38,216
	4	-	5	19	104	453	1,150	3,586	7,722	13,039
	5	-	-	8	20	69	179	463	1,246	1,985
	6	-	-	-	2	8	27	67	226	330
	7	-	-	-	-	2	11	13	44	70
	TOTAL----		-	19	114	496	2,374	8,841	23,564	42,009
42	1-2	-	-	5	41	467	2,111	6,668	10,549	19,841
	3	-	-	-	63	1,046	7,073	25,233	51,490	84,905
	4	-	-	2	46	604	3,838	13,175	28,532	46,197
	5	-	-	-	41	274	1,132	2,874	6,522	10,843
	6	-	-	-	8	49	258	571	1,429	2,315
	7	-	-	-	-	13	65	150	611	839
	TOTAL----		-	-	7	199	2,453	14,477	48,671	99,133
52	1-2	-	-	-	6	124	492	1,571	2,624	4,817
	3	-	-	1	11	442	3,179	11,146	19,670	34,449
	4	-	-	-	18	295	2,489	9,054	16,291	28,147
	5	-	-	-	2	100	728	2,330	4,388	7,548
	6	-	-	-	2	42	296	739	1,205	2,284
	7	-	-	-	1	22	167	411	767	1,368
	TOTAL----		-	-	1	40	1,025	7,351	25,251	44,945

Table 2. -- United States: Distribution of color, leaf and staple for upland cotton classed through 2011 Crop

QUALITY	LEAF	STAPLE								
		26 & -	28	29	30	31	32	33	34	34 & -
COLOR		Bales	Bales	Bales	Bales	Bales	Bales	Bales	Bales	Bales
62	1-2	-	-	-	2	30	104	150	92	378
	3	-	-	-	19	346	1,272	2,274	1,859	5,770
	4	-	-	-	14	136	928	2,199	2,525	5,802
	5	-	-	-	-	47	301	636	644	1,628
	6	-	-	-	-	16	88	59	91	254
	7	-	-	-	-	7	35	31	18	91
TOTAL----		-	-	-	35	582	2,728	5,349	5,229	13,923
13 & 23	1-2	-	34	450	1,803	3,028	3,336	2,489	2,161	13,301
	3	1	8	93	629	1,653	2,455	2,092	1,600	8,531
	4	-	6	71	246	309	335	268	214	1,449
	5	-	-	15	98	89	47	20	19	288
	6	-	-	-	8	17	4	1	-	30
	7	-	-	-	-	1	-	-	-	1
TOTAL----		1	48	629	2,784	5,097	6,177	4,870	3,994	23,600
33	1-2	-	-	5	36	83	259	405	559	1,347
	3	-	2	10	36	220	402	1,090	1,672	3,432
	4	-	-	2	31	103	148	424	783	1,491
	5	-	-	1	6	32	34	99	174	346
	6	-	-	-	1	2	2	20	41	66
	7	-	-	-	-	-	-	-	17	17
TOTAL----		-	2	18	110	440	845	2,038	3,246	6,699
43	1-2	-	-	-	1	22	69	127	226	445
	3	-	-	2	4	92	446	1,113	1,683	3,340
	4	-	-	-	5	75	333	1,046	1,863	3,322
	5	-	-	1	7	42	168	355	748	1,321
	6	-	-	-	9	13	72	133	250	477
	7	-	-	-	1	7	19	48	106	181
TOTAL----		-	-	3	27	251	1,107	2,822	4,876	9,086
53	1-2	-	-	-	3	11	29	38	34	115
	3	-	-	-	12	151	374	631	520	1,688
	4	-	1	-	14	169	411	735	941	2,271
	5	-	-	-	2	46	176	316	521	1,061
	6	-	-	-	1	13	49	120	227	410
	7	-	-	-	-	8	14	68	109	199
TOTAL----		-	1	-	32	398	1,053	1,908	2,352	5,744
63	1-2	-	-	-	-	5	15	3	4	27
	3	-	-	-	16	132	300	366	157	971
	4	-	-	-	9	78	289	486	351	1,213
	5	-	-	-	1	27	101	137	103	369
	6	-	-	-	-	3	24	16	12	55
	7	-	-	-	-	-	1	7	6	14
TOTAL----		-	-	-	26	245	730	1,015	633	2,649
24-54	1-7	-	-	20	132	297	597	965	1,242	3,253
25-35	1-7	-	-	-	6	4	7	4	2	23
81-85 1/	1-7	-	-	1	11	192	436	288	258	1,186
All Colors	8 2/	-	-	-	1	34	592	1,467	3,243	5,337
TOTAL, ALL----		13	812	7,139	32,266	122,973	385,814	947,240	1,968,618	3,464,875

Table 2. -- United States: Distribution of color, leaf and staple for upland cotton classed through 2011 Crop

QUALITY	COLOR	LEAF	STAPLE						TOTAL		
			35	36	37	38	39	40 &+		35 to 40+	
11 & 21	1-2 3 4 5 6 7		Bales	Bales	Bales	Bales	Bales	Bales	Bales	Bales	
		566,986	525,212	391,358	96,416	39,735	23,532	1,643,239	2,673,806		
		146,409	182,279	167,138	47,185	15,222	6,149	564,382	744,157		
		8,947	13,954	15,744	4,662	1,119	205	44,631	54,498		
		258	489	684	309	41	4	1,785	2,064		
		17	22	28	12	1	-	80	90		
		1	3	5	1	-	-	10	10		
		TOTAL----		722,618	721,959	574,957	148,585	56,118	29,890	2,254,127	3,474,625
31	1-2 3 4 5 6 7		242,618	306,097	226,630	41,584	25,139	21,602	863,670	1,073,737	
		596,313	795,669	683,943	130,318	37,073	27,411	2,270,727	2,641,729		
		234,305	346,188	359,069	89,168	16,165	4,544	1,049,439	1,171,304		
		22,702	36,152	45,431	16,484	3,068	457	124,294	135,810		
		929	1,724	2,103	739	169	20	5,684	6,203		
		42	71	135	41	19	-	308	324		
		TOTAL----		1,096,909	1,485,901	1,317,311	278,334	81,633	54,034	4,314,122	5,029,107
		41	1-2 3 4 5 6 7		85,773	82,160	42,105	3,563	949	623	215,173
490,370	493,905			313,821	35,940	6,325	4,076	1,344,437	1,714,407		
409,973	451,153			366,827	73,599	11,390	3,582	1,316,524	1,576,082		
115,554	136,680			144,682	46,724	8,164	1,156	452,960	517,220		
14,398	20,203			22,946	8,748	1,630	152	68,077	76,741		
1,563	2,228			2,811	971	237	16	7,826	9,087		
TOTAL----				1,117,631	1,186,329	893,192	169,545	28,695	9,605	3,404,997	4,190,365
51	1-2 3 4 5 6 7				4,598	2,739	849	54	8	6	8,254
		34,736	18,787	7,523	828	123	51	62,048	105,976		
		38,063	25,073	12,548	2,150	336	27	78,197	121,029		
		15,145	11,959	8,451	2,197	468	19	38,239	54,649		
		4,845	3,859	2,568	797	200	7	12,276	17,654		
		1,994	1,287	835	217	63	4	4,400	6,996		
		TOTAL----		99,381	63,704	32,774	6,243	1,198	114	203,414	320,739
		61	1-2 3 4 5 6 7		22	5	3	1	-	-	31
269	73			23	3	1	2	371	1,261		
456	144			31	3	4	5	643	1,529		
214	68			16	14	5	1	318	566		
93	55			17	14	1	-	180	287		
49	41			22	7	3	-	122	212		
TOTAL----				1,103	386	112	42	14	8	1,665	4,008
71	1-2 3 4 5 6 7				-	-	-	-	-	-	-
		-	-	1	-	-	-	-	1	9	
		-	-	-	-	-	-	-	-	10	
		-	1	1	-	-	-	-	2	41	
		1	1	-	-	-	-	-	2	10	
		-	-	-	-	-	-	-	-	-	
		TOTAL----		1	2	2	-	-	-	5	71
		12 & 22	1-2 3 4 5 6 7		37,693	23,338	9,680	589	179	261	71,740
16,544	13,244			7,549	923	194	204	38,658	88,851		
1,793	1,900			1,139	260	52	32	5,176	9,578		
123	149			68	17	2	1	360	648		
6	4			5	-	-	-	15	57		
2	-			-	-	-	-	2	5		
TOTAL----				56,161	38,635	18,441	1,789	427	498	115,951	347,771
32	1-2 3 4 5 6 7				10,207	5,341	1,710	338	311	521	18,428
		26,980	20,681	10,227	1,452	1,051	1,683	62,074	100,290		
		11,502	10,717	7,458	1,847	915	539	32,978	46,017		
		2,177	2,348	1,815	626	273	52	7,291	9,276		
		348	337	235	73	31	-	1,024	1,354		
		71	61	40	12	1	-	185	255		
		TOTAL----		51,285	39,485	21,485	4,348	2,582	2,795	121,980	199,397
		42	1-2 3 4 5 6 7		9,001	4,205	995	199	83	81	14,564
57,563	34,044			11,624	913	401	702	105,247	190,152		
39,646	31,351			16,257	2,271	535	531	90,591	136,788		
10,744	10,684			7,718	1,912	375	126	31,559	42,402		
2,235	2,411			1,884	613	151	27	7,321	9,636		
745	564			446	117	23	2	1,897	2,736		
TOTAL----				119,934	83,259	38,924	6,025	1,568	1,469	251,179	416,119
52	1-2 3 4 5 6 7				1,472	430	59	6	2	-	1,969
		14,521	4,782	951	54	10	7	20,325	54,774		
		14,734	6,301	1,823	173	27	10	23,068	51,215		
		5,119	2,884	1,194	148	33	14	9,392	16,940		
		1,503	1,020	485	93	12	8	3,121	5,405		
		743	406	188	37	13	1	1,388	2,756		
		TOTAL----		38,092	15,823	4,700	511	97	40	59,263	137,876

Table 2. -- United States: Distribution of color, leaf and staple for upland cotton classed through
2011 Crop

QUALITY COLOR	LEAF	STAPLE						TOTAL	
		35	36	37	38	39	40 &+		35 to 40+
		Bales	Bales	Bales	Bales	Bales	Bales	Bales	
62	1-2	15	1	2	-	-	-	18	396
	3	640	96	12	2	1	-	751	6,521
	4	1,489	267	39	3	1	1	1,800	7,602
	5	434	97	14	3	-	1	549	2,177
	6	63	18	15	6	2	-	104	358
	7	12	5	7	5	5	-	34	125
	TOTAL----		2,653	484	89	19	9	2	3,256
13 & 23	1-2	2,043	1,038	351	29	4	4	3,469	16,770
	3	1,616	1,038	509	49	16	2	3,230	11,761
	4	261	225	130	22	10	2	650	2,099
	5	24	24	10	6	1	-	65	353
	6	3	-	-	1	-	-	4	34
	7	-	-	-	-	-	-	-	1
	TOTAL----		3,947	2,325	1,000	107	31	8	7,418
33	1-2	663	457	250	48	20	3	1,441	2,788
	3	2,128	1,768	1,457	306	93	21	5,773	9,205
	4	1,301	1,333	1,128	408	151	20	4,341	5,832
	5	344	302	262	100	25	5	1,038	1,384
	6	71	69	70	8	4	-	222	288
	7	16	11	21	1	-	-	49	66
	TOTAL----		4,523	3,940	3,188	871	293	49	12,864
43	1-2	209	128	77	19	6	2	441	886
	3	2,293	1,868	1,121	219	48	18	5,567	8,907
	4	3,033	3,041	2,745	765	130	29	9,743	13,065
	5	1,207	1,370	1,357	546	97	17	4,594	5,915
	6	475	470	359	119	19	1	1,443	1,920
	7	196	169	91	16	2	-	474	655
	TOTAL----		7,413	7,046	5,750	1,684	302	67	22,262
53	1-2	13	7	-	-	-	-	20	135
	3	375	165	43	9	2	-	594	2,282
	4	684	376	165	21	8	3	1,257	3,528
	5	479	297	118	24	8	3	929	1,990
	6	247	150	59	16	7	-	479	889
	7	102	87	53	11	4	-	257	456
	TOTAL----		1,900	1,082	438	81	29	6	3,536
63	1-2	3	-	-	-	-	-	3	30
	3	41	10	4	-	-	-	55	1,026
	4	122	25	3	2	1	-	153	1,366
	5	53	12	2	-	-	-	67	436
	6	7	6	2	-	1	-	16	71
	7	1	5	2	-	-	-	8	22
	TOTAL----		227	58	13	2	2	-	302
24-54	1-7	1,972	2,089	1,709	679	111	13	6,573	9,826
25-35	1-7	5	-	-	-	-	-	5	28
81-85 1/	1-7	242	131	104	52	12	1	542	1,728
All Colors	8 2/	3,263	1,709	1,195	298	118	17	6,600	11,937
TOTAL, ALL-----		3,329,260	3,654,347	2,915,384	619,215	173,239	98,616	10,790,061	14,254,881
EXTRANEOUS MATTER								Average Staple -----	35.5
Bark - Level 1		608,268						Percent Tenderable -----	70.2
Bark - Level 2		591							
Grass - Level 1		66,485							
Grass - Level 2		165							
Prep - Level 1		109,261							
Prep - Level 2		30							
Other - Level 1		127,559							
Other - Level 2		72							

14,254,881 bales classed. 1/ Below Grade Color. 2/ Below Grade Leaf.

Table 3. -- United States: Percent distribution of color, leaf and staple for upland cotton classed:
2012 Crop

QUALITY COLOR	LEAF	STAPLE														TOTAL
		26 & -	28	29	30	31	32	33	34	35	36	37	38	39	40 & +	
11 & 21	1-2	*	*	*	*	0.1	0.5	1.1	2.0	3.2	3.9	3.2	1.0	0.5	0.2	15.6
	3	*	*	*	*	*	0.2	0.4	1.0	1.9	2.3	2.1	0.6	0.2	0.1	8.8
	4	-	*	*	*	*	*	*	0.1	0.2	0.3	0.3	0.1	*	*	0.9
	5	-	-	*	*	*	*	*	*	*	*	*	*	*	*	*
	6	-	-	-	-	*	*	*	*	*	*	*	*	*	*	*
	7	-	-	-	-	-	-	-	-	-	*	*	-	-	-	*
TOTAL----		*	*	*	*	0.1	0.7	1.5	3.1	5.3	6.5	5.6	1.7	0.7	0.3	25.3
31	1-2	-	*	*	*	*	0.1	0.3	0.7	1.5	2.3	1.3	0.1	*	*	6.5
	3	*	*	*	*	*	0.2	0.5	1.5	3.6	5.6	4.0	0.5	0.1	*	16.2
	4	-	*	*	*	*	0.1	0.2	0.5	1.3	2.2	1.8	0.3	0.1	*	6.3
	5	-	-	*	*	*	*	*	0.1	0.1	0.2	0.2	*	*	*	0.8
	6	-	-	*	*	*	*	*	*	*	*	*	*	*	*	0.1
	7	-	-	-	-	*	*	*	*	*	*	*	*	*	*	*
TOTAL----		*	*	*	*	0.4	1.0	2.8	6.5	10.3	7.3	0.9	0.2	*	29.9	
41	1-2	-	-	*	*	*	0.1	0.2	0.5	0.5	0.2	*	*	*	1.5	
	3	-	*	*	*	*	0.2	1.1	3.4	4.8	2.6	0.3	*	*	12.4	
	4	-	*	*	*	*	0.1	0.9	3.3	5.6	4.2	0.5	0.1	*	14.8	
	5	-	-	*	*	*	*	0.2	0.9	1.8	1.6	0.2	*	*	4.9	
	6	-	-	*	*	*	*	*	0.1	0.3	0.3	*	*	*	0.8	
	7	-	-	*	*	*	*	*	*	*	*	*	*	*	0.1	
TOTAL----		-	*	*	*	*	0.4	2.4	8.2	13.0	8.9	1.0	0.1	*	34.5	
51	1-2	-	-	-	*	*	*	*	*	*	*	*	*	*	-	0.1
	3	-	-	-	*	*	*	0.1	0.1	0.1	0.1	*	*	*	*	0.4
	4	-	-	*	*	*	*	0.1	0.2	0.2	0.1	*	*	*	*	0.7
	5	-	-	*	*	*	*	*	0.1	0.2	0.1	*	*	*	*	0.4
	6	-	-	-	-	*	*	*	*	0.1	0.1	*	*	*	*	0.2
	7	-	-	-	*	*	*	*	*	*	*	*	*	*	*	*
TOTAL----		-	-	*	*	*	*	0.2	0.4	0.6	0.4	*	*	*	*	1.8
61	1-2	-	-	-	-	*	*	*	*	*	*	*	*	*	*	*
	3	-	-	-	-	*	*	*	*	*	*	*	*	*	*	*
	4	-	-	-	-	*	*	*	*	*	*	*	*	*	*	*
	5	-	-	-	-	*	*	*	*	*	*	*	*	*	*	*
	6	-	-	-	-	*	*	*	*	*	*	*	*	*	*	*
	7	-	-	-	-	*	*	*	*	*	*	*	*	*	*	*
TOTAL----		-	-	-	-	*	*	*	*	*	*	*	*	*	*	
71	1-2	-	-	-	-	-	-	-	-	*	*	*	*	*	*	*
	3	-	-	-	-	-	-	-	-	*	*	*	*	*	*	*
	4	-	-	-	-	-	-	*	*	*	*	*	*	*	*	*
	5	-	-	-	-	-	-	-	-	*	*	*	*	*	*	*
	6	-	-	-	-	-	-	-	-	-	-	-	-	-	-	-
	7	-	-	-	-	-	-	-	-	-	-	-	-	-	-	-
TOTAL----		-	-	-	-	-	-	*	*	*	*	*	*	*	*	
12 & 22	1-2	*	*	*	*	0.1	0.2	0.2	0.2	0.2	0.1	*	*	*	1.2	
	3	*	*	*	*	*	0.1	0.2	0.2	0.2	0.1	*	*	*	1.1	
	4	*	*	*	*	*	*	*	*	*	*	*	*	*	0.3	
	5	-	-	*	*	*	*	*	*	*	*	*	*	*	*	
	6	-	-	-	-	*	*	*	*	*	*	*	*	*	*	
	7	-	-	-	-	-	-	-	*	*	*	*	*	*	*	
TOTAL----		*	*	*	*	0.1	0.3	0.4	0.4	0.4	0.4	0.2	*	*	2.6	
32	1-2	-	*	*	*	*	*	0.1	*	*	*	*	*	*	*	0.3
	3	*	*	*	*	*	0.1	0.2	0.2	0.1	0.1	*	*	*	0.9	
	4	-	*	*	*	*	0.1	0.1	0.1	0.1	0.1	*	*	*	0.6	
	5	-	*	*	*	*	*	*	*	*	*	*	*	*	0.2	
	6	-	-	*	*	*	*	*	*	*	*	*	*	*	*	
	7	-	-	-	*	*	*	*	*	*	*	*	*	*	*	
TOTAL----		*	*	*	*	0.2	0.4	0.3	0.3	0.2	0.2	*	*	*	2.0	
42	1-2	-	*	*	*	*	*	0.1	0.1	0.2	0.2	0.1	*	*	*	0.1
	3	-	*	*	*	*	*	0.1	0.1	0.2	0.3	0.2	*	*	*	0.7
	4	-	*	*	*	*	*	0.1	0.1	0.3	0.3	0.2	*	*	*	1.0
	5	-	-	*	*	*	*	*	0.1	0.1	0.1	0.1	*	*	*	0.4
	6	-	*	*	*	*	*	*	*	*	*	*	*	*	*	0.1
	7	-	-	*	*	*	*	*	*	*	*	*	*	*	*	*
TOTAL----		-	*	*	*	*	0.2	0.3	0.6	0.6	0.4	*	*	*	2.3	
52	1-2	-	-	*	*	*	*	*	*	*	*	*	*	*	*	*
	3	-	*	*	*	*	*	*	*	*	*	*	*	*	*	0.1
	4	-	*	*	*	*	*	*	*	0.1	0.1	*	*	*	*	0.2
	5	-	-	-	*	*	*	*	*	*	*	*	*	*	*	0.1
	6	-	-	-	*	*	*	*	*	*	*	*	*	*	*	*
	7	-	-	-	*	*	*	*	*	*	*	*	*	*	*	*
TOTAL----		-	*	*	*	*	*	*	*	0.1	0.1	*	*	*	*	0.4

* Less than 0.05 percent.

Table 3. -- United States: Percent distribution of color, leaf and staple for upland cotton classed:
2012 Crop

QUALITY	LEAF	STAPLE														TOTAL	
		26 & -	28	29	30	31	32	33	34	35	36	37	38	39	40 & +		
COLOR		Pct.	Pct.	Pct.	Pct.	Pct.	Pct.	Pct.	Pct.	Pct.	Pct.	Pct.	Pct.	Pct.	Pct.		
62	1-2	-	-	-	-	-	-	*	*	*	*	*	-	-	-	*	
	3	-	*	-	*	-	*	*	*	*	*	*	-	-	-	*	
	4	-	-	-	*	*	*	*	*	*	*	*	-	-	-	*	
	5	-	-	-	-	-	*	*	*	*	*	*	-	-	-	*	
	6	-	-	-	-	-	*	*	*	*	*	*	*	-	-	*	
	7	-	-	-	-	-	*	*	*	*	*	*	-	-	-	*	
	TOTAL----		-	*	-	*	*	*	*	*	*	*	*	-	-	-	*
13 & 23	1-2	-	*	*	*	*	*	*	*	*	*	*	*	*	*	0.1	
	3	-	*	*	*	*	*	*	*	*	*	*	*	*	*	0.1	
	4	-	-	*	*	*	*	*	*	*	*	*	*	*	*	*	
	5	-	-	*	*	*	*	*	*	*	*	*	*	*	-	*	
	6	-	-	-	*	*	*	*	*	*	*	*	*	*	-	*	
	7	-	-	-	-	-	-	-	-	*	-	-	*	-	-	*	
	TOTAL----		-	*	*	*	*	*	*	*	*	*	*	*	*	*	0.2
33	1-2	*	*	*	*	*	*	*	*	*	*	*	*	*	*	*	
	3	*	*	*	*	*	*	*	*	*	*	*	*	*	*	0.1	
	4	-	*	*	*	*	*	*	*	*	*	*	*	*	*	0.1	
	5	-	*	*	*	*	*	*	*	*	*	*	*	*	*	*	
	6	-	*	-	*	*	*	*	*	*	*	*	*	*	*	*	
	7	-	-	*	*	*	*	*	*	*	*	*	*	-	-	*	
	TOTAL----		*	*	*	*	*	*	*	*	*	*	*	*	*	*	0.2
43	1-2	-	*	*	*	*	*	*	*	*	*	*	*	*	*	-	*
	3	-	*	*	*	*	*	*	*	*	*	*	*	*	*	*	0.1
	4	-	*	*	*	*	*	*	*	*	*	*	*	*	*	*	0.1
	5	-	*	*	*	*	*	*	*	*	*	*	*	*	*	*	0.1
	6	-	*	*	*	*	*	*	*	*	*	*	*	*	*	*	*
	7	-	*	*	*	*	*	*	*	*	*	*	*	*	*	-	*
	TOTAL----		-	*	*	*	*	*	*	*	*	*	*	*	*	*	*
53	1-2	-	-	-	*	*	*	*	*	*	*	-	-	-	-	*	
	3	-	*	*	*	*	*	*	*	*	*	*	*	-	*	*	
	4	-	-	*	*	*	*	*	*	*	*	*	*	*	*	*	
	5	-	*	*	*	*	*	*	*	*	*	*	*	*	*	*	
	6	-	-	-	*	*	*	*	*	*	*	*	*	-	*	*	
	7	-	-	*	*	*	*	*	*	*	*	*	*	-	-	*	
	TOTAL----		-	*	*	*	*	*	*	*	*	*	*	*	*	*	*
63	1-2	-	-	-	-	-	-	*	-	*	-	-	-	-	-	*	
	3	-	-	-	-	-	*	*	*	*	*	*	-	-	-	*	
	4	-	-	-	-	*	*	*	*	*	*	*	-	-	-	*	
	5	-	-	-	-	*	*	*	*	*	*	*	-	-	-	*	
	6	-	-	-	-	*	*	*	*	*	*	*	*	-	-	*	
	7	-	-	-	-	*	*	*	*	*	*	*	-	-	-	*	
	TOTAL----		-	-	-	*	*	*	*	*	*	*	*	-	-	*	
24-54	1-7	*	*	*	*	*	*	*	*	*	*	*	*	*	*	0.1	
25-35	1-7	-	-	-	-	*	*	*	*	*	*	*	-	-	-	*	
81-85 1/	1-7	-	*	*	*	*	*	*	*	*	*	*	*	*	-	*	
All Colors	8 2/	-	-	*	*	*	*	*	*	*	*	*	*	*	*	*	
TOTAL, ALL-----		*	*	*	0.1	0.6	1.8	4.2	9.8	22.5	32.2	23.2	3.9	1.2	0.4	100	
EXTRANEOUS MATTER																Average Staple	35.7
																Percent Tenderable	61.0
Bark - Level 1		12.3															
Bark - Level 2		*															
Grass - Level 1		0.3															
Grass - Level 2		*															
Prep - Level 1		0.4															
Prep - Level 2		*															
Other - Level 1		0.3															
Other - Level 1		*															

16,052,210 bales classed. 1/ Below Grade Color. 2/ Below Grade Leaf. * Less than 0.05 percent.

Table 4. -- Alabama: Percent distribution of color, leaf and staple for upland cotton classed:
2012 Crop

QUALITY COLOR	LEAF	STAPLE														Total	
		26 & -	28	29	30	31	32	33	34	35	36	37	38	39	40 & +		
		Pct	Pct	Pct	Pct	Pct	Pct	Pct	Pct	Pct	Pct	Pct	Pct	Pct	Pct	Pct	
11 & 21	1-2	-	-	-	-	-	*	*	0.1	0.5	1.5	1.0	0.1	*	*	3.1	
	3	-	-	-	-	-	*	*	0.1	0.2	0.7	0.6	0.1	*	*	1.6	
	4	-	-	-	-	-	-	*	*	0.1	0.1	0.1	*	-	-	0.2	
	5	-	-	-	-	-	-	-	-	*	*	*	*	-	-	*	
	6	-	-	-	-	-	-	-	-	*	-	-	-	-	-	*	
	7	-	-	-	-	-	-	-	-	-	-	-	-	-	-	-	-
Total	--	-	-	-	-	-	*	*	0.2	0.8	2.3	1.7	0.2	*	*	4.9	
31	1-2	-	-	-	-	-	*	*	0.1	0.6	3.2	6.2	3.9	0.3	*	*	14.3
	3	-	-	-	-	-	*	*	0.2	1.5	5.2	9.7	8.0	0.7	*	*	25.2
	4	-	-	-	-	-	*	*	0.1	0.5	1.6	2.8	2.4	0.3	*	*	7.7
	5	-	-	-	-	-	-	-	*	*	0.1	0.2	0.2	*	*	0.7	
	6	-	-	-	-	-	-	-	*	*	*	*	*	*	-	-	*
	7	-	-	-	-	-	-	-	-	*	*	*	*	*	-	-	*
Total	--	-	-	-	-	*	*	0.4	2.6	10.1	18.9	14.5	1.3	*	*	47.9	
41	1-2	-	-	-	-	-	*	*	0.2	1.2	1.7	0.6	*	*	*	3.8	
	3	-	-	-	-	-	*	*	0.1	1.1	4.5	6.5	3.1	0.2	*	*	15.6
	4	-	-	-	-	-	*	*	0.2	0.9	3.1	4.6	2.6	0.2	*	*	11.7
	5	-	-	-	-	-	*	*	0.1	0.2	0.6	1.0	0.7	0.1	*	*	2.7
	6	-	-	-	-	-	-	-	*	*	0.1	0.1	0.1	*	*	0.4	
	7	-	-	-	-	-	-	-	*	*	*	*	*	*	*	-	0.1
Total	--	-	-	-	-	*	*	0.4	2.4	9.5	13.9	7.1	0.5	*	*	34.3	
51	1-2	-	-	-	-	-	*	*	0.1	0.1	0.1	*	-	-	-	0.3	
	3	-	-	-	-	-	*	*	0.2	0.8	0.5	0.1	*	*	*	1.7	
	4	-	-	-	-	-	*	*	0.1	0.4	0.3	0.1	*	*	-	1.0	
	5	-	-	-	-	-	-	-	*	*	0.1	0.1	*	*	-	0.3	
	6	-	-	-	-	-	-	-	*	*	*	*	*	*	-	0.1	
	7	-	-	-	-	-	-	-	*	*	*	*	*	*	-	*	
Total	--	-	-	-	-	*	*	0.4	1.4	1.0	0.2	*	*	*	-	3.4	
61	1-2	-	-	-	-	-	-	-	-	-	-	-	-	-	-	-	
	3	-	-	-	-	-	-	-	*	*	*	*	*	*	*	*	
	4	-	-	-	-	-	-	-	*	*	*	*	*	*	*	*	
	5	-	-	-	-	-	-	-	*	*	*	*	*	*	*	*	
	6	-	-	-	-	-	-	-	*	*	*	*	*	*	*	*	
	7	-	-	-	-	-	-	-	*	*	*	*	*	*	*	*	
Total	--	-	-	-	-	-	-	*	*	*	*	*	*	*	*	*	
71	1-2	-	-	-	-	-	-	-	-	-	-	-	-	-	-	-	
	3	-	-	-	-	-	-	-	-	-	*	-	-	-	-	*	
	4	-	-	-	-	-	-	-	-	-	-	-	-	-	-	-	
	5	-	-	-	-	-	-	-	-	-	-	-	-	-	-	-	
	6	-	-	-	-	-	-	-	-	-	-	-	-	-	-	-	
	7	-	-	-	-	-	-	-	-	-	-	-	-	-	-	-	
Total	--	-	-	-	-	-	-	-	-	-	*	-	-	-	-	*	
12 & 22	1-2	-	-	-	-	-	-	-	*	*	*	*	-	-	-	*	
	3	-	-	-	-	-	-	-	*	*	*	*	*	*	-	0.1	
	4	-	-	-	-	-	-	-	-	*	*	*	-	-	-	*	
	5	-	-	-	-	-	-	-	-	-	*	*	-	-	-	*	
	6	-	-	-	-	-	-	-	-	-	-	-	-	-	-	-	
	7	-	-	-	-	-	-	-	-	-	-	-	-	-	-	-	
Total	--	-	-	-	-	-	-	-	*	*	*	*	*	*	-	0.1	
32	1-2	-	-	-	-	-	*	*	*	0.1	*	*	*	*	*	0.1	
	3	-	-	-	-	-	*	*	*	0.1	0.2	0.1	*	*	*	0.4	
	4	-	-	-	-	-	-	-	-	-	*	0.1	0.1	*	*	0.2	
	5	-	-	-	-	-	-	-	-	-	*	*	*	*	*	*	
	6	-	-	-	-	-	-	-	-	-	*	*	*	*	*	*	
	7	-	-	-	-	-	-	-	-	-	*	*	*	*	*	*	
Total	--	-	-	-	-	*	*	*	*	0.2	0.3	0.2	*	*	*	0.7	
42	1-2	-	-	-	-	-	*	*	*	0.1	0.1	*	-	-	-	0.3	
	3	-	-	-	-	-	*	*	0.1	0.3	0.8	0.6	0.1	*	-	1.9	
	4	-	-	-	-	-	*	*	0.1	0.2	0.6	0.5	0.1	*	*	1.5	
	5	-	-	-	-	-	-	-	*	*	0.1	0.1	*	*	*	0.4	
	6	-	-	-	-	-	-	-	*	*	*	*	*	*	-	0.1	
	7	-	-	-	-	-	-	-	*	*	*	*	*	*	-	*	
Total	--	-	-	-	-	*	*	0.2	0.5	1.6	1.3	0.2	*	*	*	4.2	
52	1-2	-	-	-	-	-	*	*	*	*	*	*	-	-	-	0.1	
	3	-	-	-	-	-	*	*	0.1	0.2	0.4	0.2	*	*	-	0.9	
	4	-	-	-	-	-	*	*	0.1	0.2	0.5	0.2	*	-	-	1.0	
	5	-	-	-	-	-	*	*	*	0.1	0.2	0.1	*	*	-	0.5	
	6	-	-	-	-	-	-	-	*	*	0.1	*	*	*	-	0.1	
	7	-	-	-	-	-	-	-	*	*	*	*	*	*	-	*	
Total	--	-	-	-	-	*	*	0.2	0.5	1.2	0.5	*	*	*	-	2.6	

* Less than 0.05 percent.

Table 4. -- Alabama: Percent distribution of color, leaf and staple for upland cotton classed:
2012 Crop

QUALITY COLOR	LEAF	STAPLE														TOTAL	
		26 & -	28	29	30	31	32	33	34	35	36	37	38	39	40 & +		
		Pct.	Pct.	Pct.	Pct.	Pct.	Pct.	Pct.	Pct.	Pct.	Pct.	Pct.	Pct.	Pct.	Pct.		
62	1-2	-	-	-	-	-	-	-	*	-	-	-	-	-	-	*	
	3	-	-	-	-	-	*	*	*	*	-	-	-	-	-	*	
	4	-	-	-	-	-	*	*	*	*	*	-	-	-	-	*	
	5	-	-	-	-	-	*	*	*	*	*	-	-	-	-	*	
	6	-	-	-	-	-	*	*	*	*	*	*	-	-	-	*	
	7	-	-	-	-	-	*	*	*	*	*	-	-	-	-	*	
	TOTAL----		-	-	-	-	-	*	*	*	*	*	*	*	*	-	*
13 & 23	1-2	-	-	-	-	-	-	-	-	*	*	*	*	-	-	*	
	3	-	-	-	-	-	-	-	*	*	*	*	-	-	-	*	
	4	-	-	-	-	-	-	-	-	*	*	*	*	-	-	*	
	5	-	-	-	-	-	-	-	-	*	-	-	-	-	-	*	
	6	-	-	-	-	-	-	-	-	-	-	-	-	-	-	-	
	7	-	-	-	-	-	-	-	-	-	-	-	-	-	-	-	
	TOTAL----		-	-	-	-	-	-	-	*	*	*	*	*	-	-	*
33	1-2	-	-	-	-	-	-	*	*	*	*	*	*	-	-	*	
	3	-	-	-	-	*	-	*	*	*	*	*	*	-	-	0.1	
	4	-	-	-	-	-	-	*	*	*	*	*	*	*	-	*	
	5	-	-	-	-	-	-	-	*	*	*	*	*	*	-	*	
	6	-	-	-	-	-	-	-	-	*	*	-	-	-	-	*	
	7	-	-	-	-	-	-	-	-	-	-	-	-	-	-	-	
	TOTAL----		-	-	-	-	*	-	*	*	*	*	*	*	*	-	0.1
43	1-2	-	-	-	-	-	-	*	*	*	*	*	*	-	-	*	
	3	-	-	-	-	-	*	*	*	0.1	0.1	*	*	-	-	0.3	
	4	-	-	-	-	*	*	*	*	0.1	0.1	*	*	-	-	0.2	
	5	-	-	-	-	-	*	*	*	*	*	*	*	-	-	0.1	
	6	-	-	-	-	-	-	*	*	*	*	*	*	-	-	*	
	7	-	-	-	-	-	-	*	*	*	*	*	*	-	-	*	
	TOTAL----		-	-	-	-	*	*	*	*	0.2	0.2	*	*	*	-	0.6
53	1-2	-	-	-	-	-	-	*	*	*	*	-	-	-	-	*	
	3	-	-	-	-	-	*	*	0.1	0.1	*	*	*	-	-	0.2	
	4	-	-	-	-	-	*	*	0.1	0.1	0.1	*	*	-	-	0.3	
	5	-	-	-	-	-	*	*	0.1	0.1	*	*	*	-	-	0.2	
	6	-	-	-	-	-	*	*	*	*	*	*	*	-	-	0.1	
	7	-	-	-	-	-	*	*	*	*	*	*	*	-	-	*	
	TOTAL----		-	-	-	-	*	*	0.3	0.3	0.1	*	*	*	-	-	0.8
63	1-2	-	-	-	-	-	-	-	-	-	-	-	-	-	-	-	
	3	-	-	-	-	-	-	-	*	*	*	*	*	*	*	*	
	4	-	-	-	-	-	*	*	*	*	*	*	*	*	*	*	
	5	-	-	-	-	-	*	*	*	*	*	*	*	*	*	*	
	6	-	-	-	-	-	*	*	*	*	*	*	*	*	*	*	
	7	-	-	-	-	-	*	*	*	*	*	*	*	*	*	*	
	TOTAL----		-	-	-	-	*	*	*	*	*	*	*	*	*	*	*
24-54	1-7	-	-	-	-	-	*	*	*	0.1	*	*	*	-	-	0.1	
25-35	1-7	-	-	-	-	-	-	-	-	-	-	-	-	-	-	-	
81-85 1/	1-7	-	-	-	-	-	*	*	*	*	*	*	*	-	-	*	
All Colors	8 2/	-	-	-	-	-	*	*	*	*	*	*	*	*	-	*	
TOTAL, ALL-----		-	-	-	-	*	0.1	1.4	7.7	25.7	38.7	24.4	1.9	0.1	*	100	
EXTRANEOUS MATTER																Average Staple	35.8
																Percent Tenderable	70.4
Bark - Level 1		8.7															
Bark - Level 2		*															
Grass - Level 1		0.2															
Grass - Level 2		*															
Prep - Level 1		0.1															
Prep - Level 2		*															
Other - Level 1		0.1															
Other - Level 1		-															

764,080 bales classed. 1/ Below Grade Color. 2/ Below Grade Leaf. * Less than 0.05 percent.

Table 5. -- Arizona: Percent distribution of color, leaf and staple for upland cotton classed:
2012 Crop

QUALITY COLOR	LEAF	STAPLE														TOTAL
		26 & -	28	29	30	31	32	33	34	35	36	37	38	39	40 & +	
11 & 21	1-2	-	-	-	-	*	*	0.3	2.6	11.2	18.0	12.9	2.6	0.7	0.1	48.4
	3	-	-	-	-	*	*	*	0.6	3.4	5.6	4.8	1.2	0.3	0.1	15.9
	4	-	-	-	-	*	*	*	*	0.2	0.4	0.3	0.1	0.1	*	1.1
	5	-	-	-	-	-	-	-	*	*	*	*	*	*	*	*
	6	-	-	-	-	-	-	-	-	-	*	-	-	-	*	*
	7	-	-	-	-	-	-	-	-	-	-	-	-	-	-	-
TOTAL----		-	-	-	-	*	*	0.3	3.2	14.8	24.0	18.0	3.9	1.1	0.2	65.4
31	1-2	-	-	-	-	*	*	0.1	0.5	1.8	3.0	1.6	0.2	*	*	7.2
	3	-	-	-	-	*	*	*	0.6	2.7	5.4	3.7	0.5	0.1	*	13.1
	4	-	-	-	-	*	*	*	0.3	0.9	1.8	1.4	0.3	0.1	*	4.8
	5	-	-	-	-	-	*	*	0.1	0.1	0.4	0.3	0.1	*	*	1.0
	6	-	-	-	-	-	*	*	*	*	0.1	*	*	*	*	0.1
	7	-	-	-	-	-	*	*	*	*	*	*	*	*	*	*
TOTAL----		-	-	-	-	*	*	0.1	1.5	5.5	10.7	7.0	1.1	0.2	*	26.2
41	1-2	-	-	-	-	-	*	*	*	*	*	*	*	*	*	0.1
	3	-	-	-	-	-	*	*	*	0.1	0.2	0.1	*	*	*	0.4
	4	-	-	-	-	-	*	*	*	0.1	0.1	0.1	*	*	*	0.4
	5	-	-	-	-	-	*	*	0.1	0.1	0.1	0.1	*	*	*	0.5
	6	-	-	-	-	-	*	*	*	0.1	0.1	0.1	*	*	*	0.3
	7	-	-	-	-	-	*	*	*	*	*	*	*	*	*	*
TOTAL----		-	-	-	-	-	*	*	0.1	0.4	0.5	0.4	*	*	*	1.8
51	1-2	-	-	-	-	-	-	-	-	-	-	-	-	-	-	-
	3	-	-	-	-	-	-	-	-	-	*	*	*	*	*	*
	4	-	-	-	-	-	-	-	*	*	-	-	*	-	-	*
	5	-	-	-	-	-	-	-	*	*	*	*	*	-	-	*
	6	-	-	-	-	-	-	-	*	*	*	*	*	*	-	*
	7	-	-	-	-	-	-	-	*	*	*	*	*	*	*	*
TOTAL----		-	-	-	-	-	-	*	*	*	*	*	*	*	*	*
61	1-2	-	-	-	-	-	-	-	-	-	-	-	-	-	-	-
	3	-	-	-	-	-	-	-	-	-	-	-	-	-	-	-
	4	-	-	-	-	-	-	-	-	-	-	-	-	-	-	-
	5	-	-	-	-	-	-	-	-	-	-	-	-	-	-	-
	6	-	-	-	-	-	-	-	-	-	-	-	-	-	-	-
	7	-	-	-	-	-	-	-	-	-	-	-	-	-	-	-
TOTAL----		-	-	-	-	-	-	-	-	-	-	-	-	-	-	-
71	1-2	-	-	-	-	-	-	-	-	-	-	-	-	-	-	-
	3	-	-	-	-	-	-	-	-	-	-	-	-	-	-	-
	4	-	-	-	-	-	-	-	-	-	-	-	-	-	-	-
	5	-	-	-	-	-	-	-	-	-	-	-	-	-	-	-
	6	-	-	-	-	-	-	-	-	-	-	-	-	-	-	-
	7	-	-	-	-	-	-	-	-	-	-	-	-	-	-	-
TOTAL----		-	-	-	-	-	-	-	-	-	-	-	-	-	-	-
12 & 22	1-2	-	-	-	-	-	*	*	0.1	0.3	0.3	*	*	*	*	0.8
	3	-	-	-	-	-	*	*	0.1	0.5	0.5	0.1	*	*	*	1.2
	4	-	-	-	-	-	*	*	*	0.1	0.1	*	*	*	*	0.3
	5	-	-	-	-	-	-	*	*	*	*	*	*	-	-	*
	6	-	-	-	-	-	-	-	-	-	-	-	-	-	-	-
	7	-	-	-	-	-	-	-	-	-	-	-	-	-	-	-
TOTAL----		-	-	-	-	-	*	*	0.2	0.9	0.9	0.1	*	*	*	2.3
32	1-2	-	-	-	-	-	*	*	*	*	0.1	*	*	*	*	0.1
	3	-	-	-	-	*	*	*	0.1	0.2	0.2	0.1	*	*	*	0.6
	4	-	-	-	-	*	*	0.1	0.2	0.3	0.2	0.1	*	*	*	0.9
	5	-	-	-	-	*	*	0.1	0.1	0.1	0.1	*	*	*	*	0.5
	6	-	-	-	-	-	*	*	*	*	*	*	*	*	*	0.1
	7	-	-	-	-	-	*	*	*	*	*	*	*	*	*	*
TOTAL----		-	-	-	-	*	*	0.2	0.4	0.6	0.6	0.2	*	*	*	2.2
42	1-2	-	-	-	-	-	*	*	*	*	*	*	*	*	*	*
	3	-	-	-	-	*	*	*	*	*	*	*	*	*	*	0.1
	4	-	-	-	-	*	*	*	0.1	0.1	*	*	*	*	*	0.2
	5	-	-	-	*	*	*	0.1	0.1	0.1	0.1	*	*	*	*	0.4
	6	-	-	-	-	*	*	0.1	0.1	0.1	*	*	*	*	*	0.3
	7	-	-	-	-	*	*	*	0.1	0.1	*	*	*	*	*	0.2
TOTAL----		-	-	-	*	*	0.2	0.4	0.4	0.1	*	*	*	*	1.2	
52	1-2	-	-	-	-	-	-	-	-	-	-	-	-	-	-	-
	3	-	-	-	-	-	-	-	*	*	*	*	*	*	*	*
	4	-	-	-	-	-	-	-	*	*	*	*	*	*	*	*
	5	-	-	-	-	-	-	-	*	*	*	*	*	*	*	*
	6	-	-	-	-	-	-	-	*	*	*	*	*	*	*	*
	7	-	-	-	-	-	-	-	*	*	*	*	*	*	*	*
TOTAL----		-	-	-	-	-	-	*	*	*	*	*	*	*	*	*

* Less than 0.05 percent.

Table 5. -- Arizona: Percent distribution of color, leaf and staple for upland cotton classed:
2012 Crop

QUALITY COLOR	LEAF	STAPLE														TOTAL Pct.	
		26 & - Pct.	28 Pct.	29 Pct.	30 Pct.	31 Pct.	32 Pct.	33 Pct.	34 Pct.	35 Pct.	36 Pct.	37 Pct.	38 Pct.	39 Pct.	40 & + Pct.		
62	1-2	-	-	-	-	-	-	-	-	-	-	-	-	-	-	-	
	3	-	-	-	-	-	-	-	-	-	-	-	-	-	-	-	
	4	-	-	-	-	-	-	-	-	-	-	-	-	-	-	-	
	5	-	-	-	-	-	-	-	-	-	-	-	-	-	-	-	
	6	-	-	-	-	-	-	-	-	-	-	-	-	-	-	-	
	7	-	-	-	-	-	-	-	-	-	-	-	-	-	-	-	
	TOTAL-----		-	-	-	-	-	-	-	-	-	-	-	-	-	-	
13 & 23	1-2	-	-	-	-	-	*	*	*	*	*	*	*	-	-	*	
	3	-	-	-	-	-	*	*	*	*	*	*	*	-	-	*	
	4	-	-	-	-	*	*	*	*	*	*	*	-	-	-	*	
	5	-	-	-	-	-	*	*	*	*	*	*	-	-	-	*	
	6	-	-	-	-	-	-	-	*	-	-	-	-	-	-	*	
	7	-	-	-	-	-	-	-	-	-	-	-	-	-	-	-	
	TOTAL-----		-	-	-	-	*	*	*	*	*	*	*	-	-	*	
33	1-2	-	-	-	-	-	-	-	*	*	*	*	*	-	-	*	
	3	-	-	-	-	*	*	*	*	*	*	*	*	-	*	*	
	4	-	-	-	-	*	*	*	*	*	*	*	-	-	-	0.1	
	5	-	-	-	-	*	*	*	*	*	*	*	*	-	-	0.1	
	6	-	-	-	-	-	*	*	*	*	*	*	-	-	-	*	
	7	-	-	-	-	*	*	*	*	*	*	*	-	-	-	*	
	TOTAL-----		-	-	-	-	*	*	*	*	*	*	*	-	*	0.2	
43	1-2	-	-	-	-	-	-	-	*	*	*	*	-	-	-	*	
	3	-	-	-	-	*	*	-	*	*	*	*	*	-	-	*	
	4	-	-	-	-	*	*	*	*	*	*	*	*	*	-	*	
	5	-	-	-	-	*	*	*	*	*	*	*	*	*	-	0.1	
	6	-	-	-	-	*	*	*	*	*	*	*	*	-	-	0.1	
	7	-	-	-	-	*	*	*	*	*	*	*	*	-	-	0.1	
	TOTAL-----		-	-	-	-	*	*	*	*	*	*	*	*	-	0.3	
53	1-2	-	-	-	-	-	-	-	-	-	-	-	-	-	-	-	
	3	-	-	-	-	-	-	-	-	*	*	-	-	-	-	*	
	4	-	-	-	-	-	-	-	*	*	*	-	-	-	-	*	
	5	-	-	-	-	-	*	*	*	*	*	-	*	-	-	*	
	6	-	-	-	-	*	*	*	*	*	*	*	-	-	-	*	
	7	-	-	-	-	-	*	*	*	*	*	-	-	-	-	*	
	TOTAL-----		-	-	-	-	*	*	*	*	*	*	*	-	-	*	
63	1-2	-	-	-	-	-	-	-	-	-	-	-	-	-	-	-	
	3	-	-	-	-	-	-	-	-	-	*	-	-	-	-	*	
	4	-	-	-	-	-	-	-	-	-	-	-	-	-	-	-	
	5	-	-	-	-	-	-	-	-	-	-	-	-	-	-	-	
	6	-	-	-	-	-	-	-	-	-	-	-	-	-	-	-	
	7	-	-	-	-	-	-	-	-	-	-	-	-	-	-	-	
	TOTAL-----		-	-	-	-	-	-	-	-	-	*	-	-	-	*	
24-54	1-7	-	-	-	-	*	*	*	*	*	*	*	*	-	-	*	
25-35	1-7	-	-	-	-	-	-	-	-	-	-	-	-	-	-	-	
81-85 1/	1-7	-	-	-	-	-	-	-	-	-	-	-	-	-	-	-	
All Colors	8 2/	-	-	-	-	*	*	*	0.1	0.1	*	*	*	*	*	0.3	
TOTAL, ALL-----		-	-	-	*	*	0.2	1.1	6.1	22.9	36.8	26.2	5.0	1.5	0.3	100	
EXTRANEIOUS MATTER																Average Staple	36.0
																Percent Tenderable	79.3
Bark - Level 1		3.8															
Bark - Level 2		*															
Grass - Level 1		0.1															
Grass - Level 2		-															
Prep - Level 1		*															
Prep - Level 2		-															
Other - Level 1		0.2															
Other - Level 1		-															

544,594 bales classed. 1/ Below Grade Color. 2/ Below Grade Leaf. * Less than 0.05 percent.

Table 6. -- Arkansas: Percent distribution of color, leaf and staple for upland cotton classed:
2012 Crop

QUALITY COLOR	LEAF	STAPLE														Total	
		26 &-	28	29	30	31	32	33	34	35	36	37	38	39	40&+		
11 & 21	1-2	-	-	-	-	-	-	*	*	*	*	*	*	*	*	*	*
	3	-	-	-	-	-	-	*	*	*	*	*	*	*	*	*	*
	4	-	-	-	-	-	-	-	*	*	*	*	*	*	*	*	*
	5	-	-	-	-	-	-	-	-	*	-	-	-	-	-	-	*
	6	-	-	-	-	-	-	-	-	-	-	-	-	-	-	-	-
	7	-	-	-	-	-	-	-	-	-	-	-	-	-	-	-	-
	Total	--	-	-	-	-	-	-	*	*	*	*	*	*	*	*	*
31	1-2	-	-	-	-	*	*	*	0.1	0.3	0.3	0.2	*	*	*	*	1.0
	3	-	-	-	-	*	*	*	0.1	0.5	2.1	3.2	2.3	0.6	0.1	*	8.9
	4	-	-	-	-	-	-	*	0.1	0.7	1.6	1.7	0.3	0.1	*	*	4.5
	5	-	-	-	-	-	-	*	*	*	0.1	0.1	*	*	*	*	0.3
	6	-	-	-	-	-	-	-	*	*	*	*	*	*	*	-	*
	7	-	-	-	-	-	-	-	-	-	-	*	-	-	-	-	*
	Total	--	-	-	-	-	*	*	0.1	0.7	3.1	5.2	4.3	0.9	0.2	*	14.7
41	1-2	-	-	-	-	*	*	0.1	0.2	0.5	0.4	0.2	*	*	*	*	1.4
	3	-	-	-	-	*	*	0.2	1.5	6.3	9.4	6.0	1.0	0.2	*	*	24.7
	4	-	-	-	-	*	*	*	0.7	6.2	14.1	15.0	1.8	0.3	*	*	38.2
	5	-	-	-	-	-	*	*	0.1	1.3	3.9	5.5	0.8	0.1	*	*	11.7
	6	-	-	-	-	-	-	*	*	0.1	0.4	0.7	0.1	*	*	*	1.4
	7	-	-	-	-	-	-	-	*	*	*	0.1	*	*	*	-	0.1
	Total	--	-	-	-	-	*	*	0.3	2.5	14.4	28.2	27.5	3.7	0.6	*	77.5
51	1-2	-	-	-	-	*	*	*	*	*	*	*	*	*	*	*	*
	3	-	-	-	-	*	*	*	0.1	0.2	0.1	*	*	*	*	*	0.5
	4	-	-	-	-	-	*	*	0.1	0.4	0.5	0.4	*	*	*	-	1.4
	5	-	-	-	-	-	-	*	*	0.2	0.5	0.5	*	*	*	*	1.4
	6	-	-	-	-	-	-	-	*	*	0.2	0.2	*	*	*	*	0.5
	7	-	-	-	-	-	-	-	*	*	*	*	*	*	*	*	0.1
	Total	--	-	-	-	-	*	*	*	0.2	0.8	1.3	1.1	*	*	*	*
61	1-2	-	-	-	-	-	-	-	-	-	-	-	-	-	-	-	-
	3	-	-	-	-	-	*	-	-	*	*	*	*	*	*	*	*
	4	-	-	-	-	-	-	-	-	*	*	*	*	*	*	*	*
	5	-	-	-	-	-	-	-	-	*	*	*	*	*	*	*	*
	6	-	-	-	-	-	-	-	-	*	*	*	*	*	*	*	*
	7	-	-	-	-	-	-	-	*	*	*	*	*	*	*	*	*
	Total	--	-	-	-	-	-	*	-	*	*	*	*	*	*	*	*
71	1-2	-	-	-	-	-	-	-	-	-	-	-	-	-	-	-	-
	3	-	-	-	-	-	-	-	-	-	*	*	*	*	*	*	*
	4	-	-	-	-	-	-	-	-	-	-	-	-	-	-	-	-
	5	-	-	-	-	-	-	-	-	-	-	-	-	-	-	-	-
	6	-	-	-	-	-	-	-	-	-	-	-	-	-	-	-	-
	7	-	-	-	-	-	-	-	-	-	-	-	-	-	-	-	-
	Total	--	-	-	-	-	-	-	-	-	-	*	-	-	-	-	-
12 & 22	1-2	-	-	-	-	-	-	*	*	*	*	*	*	*	*	*	*
	3	-	-	-	-	-	-	*	*	*	*	*	*	*	*	*	*
	4	-	-	-	-	-	-	-	-	*	*	*	*	*	*	*	*
	5	-	-	-	-	-	-	-	-	-	-	-	-	-	-	-	-
	6	-	-	-	-	-	-	-	-	-	-	-	-	-	-	-	-
	7	-	-	-	-	-	-	-	-	-	-	-	-	-	-	-	-
	Total	--	-	-	-	-	-	*	*	*	*	*	*	*	*	*	*
32	1-2	-	-	-	-	-	-	*	*	*	*	*	*	*	*	*	*
	3	-	-	-	-	-	-	*	*	*	*	*	*	*	*	*	*
	4	-	-	-	-	-	-	*	*	*	*	*	*	*	*	*	*
	5	-	-	-	-	-	-	-	*	*	*	*	*	*	*	*	*
	6	-	-	-	-	-	-	-	-	-	-	*	*	*	*	*	*
	7	-	-	-	-	-	-	-	-	-	-	-	-	-	-	-	-
	Total	--	-	-	-	-	-	*	*	*	*	*	*	*	*	*	*
42	1-2	-	-	-	-	-	-	*	*	*	*	*	*	*	*	*	*
	3	-	-	-	-	*	*	*	0.1	0.2	0.2	0.1	*	*	*	*	0.6
	4	-	-	-	-	-	*	*	0.1	0.4	0.6	0.4	*	*	*	*	1.5
	5	-	-	-	-	-	*	*	*	0.1	0.2	0.2	*	*	*	*	0.6
	6	-	-	-	-	-	-	-	*	*	*	*	*	*	*	*	0.1
	7	-	-	-	-	-	-	-	-	-	*	*	*	*	*	*	*
	Total	--	-	-	-	-	*	*	*	0.2	0.7	1.0	0.7	*	*	*	*
52	1-2	-	-	-	-	-	-	*	*	*	*	*	*	*	*	*	*
	3	-	-	-	-	-	-	*	*	*	*	*	*	*	*	*	*
	4	-	-	-	-	-	*	*	*	0.1	0.1	*	*	*	*	*	0.2
	5	-	-	-	-	-	-	*	*	*	0.1	*	*	*	*	*	0.2
	6	-	-	-	-	-	-	-	*	*	*	*	*	*	*	*	*
	7	-	-	-	-	-	-	-	*	*	*	*	*	*	*	*	*
	Total	--	-	-	-	-	-	*	*	*	0.1	0.2	*	*	*	*	*

* Less than 0.05 percent.

Table 6. -- Arkansas: Percent distribution of color, leaf and staple for upland cotton classed:
2012 Crop

QUALITY COLOR	LEAF	STAPLE														Total Pct		
		26 &- Pct	28 Pct	29 Pct	30 Pct	31 Pct	32 Pct	33 Pct	34 Pct	35 Pct	36 Pct	37 Pct	38 Pct	39 Pct	40&+ Pct			
62	1-2	-	-	-	-	-	-	-	-	-	-	-	-	-	-	-		
	3	-	-	-	-	-	-	*	*	-	-	-	-	-	-	*		
	4	-	-	-	-	-	-	-	*	-	*	-	-	-	-	*		
	5	-	-	-	-	-	-	-	-	-	-	*	-	-	-	*		
	6	-	-	-	-	-	-	-	-	-	-	-	-	-	-	-		
	7	-	-	-	-	-	-	-	-	-	-	-	-	-	-	-		
	Total	--	-	-	-	-	-	-	*	*	-	*	*	-	-	*		
13 & 23	1-2	-	-	-	-	-	-	-	-	-	*	-	-	-	-	*		
	3	-	-	-	-	-	-	-	-	-	-	-	-	-	-	-		
	4	-	-	-	-	-	-	-	-	-	-	-	-	-	-	-		
	5	-	-	-	-	-	-	-	-	-	-	-	-	-	-	-		
	6	-	-	-	-	-	-	-	-	-	-	-	-	-	-	-		
	7	-	-	-	-	-	-	-	-	-	-	-	-	-	-	-		
	Total	--	-	-	-	-	-	-	-	-	-	*	-	-	-	*		
33	1-2	-	-	-	-	-	-	-	*	*	*	-	-	-	-	*		
	3	-	-	-	-	-	-	-	*	*	*	*	*	-	-	*		
	4	-	-	-	-	-	-	-	*	*	*	*	*	-	-	*		
	5	-	-	-	-	-	-	-	-	-	-	*	*	-	-	*		
	6	-	-	-	-	-	-	-	-	-	-	*	-	-	-	*		
	7	-	-	-	-	-	-	-	-	-	-	-	-	-	-	-		
	Total	--	-	-	-	-	-	-	*	*	*	*	*	*	-	*		
43	1-2	-	-	-	-	-	-	*	*	*	*	-	-	-	-	*		
	3	-	-	-	-	-	*	*	*	*	*	*	*	-	-	*		
	4	-	-	-	-	-	*	*	*	*	*	*	*	*	-	0.1		
	5	-	-	-	-	-	-	*	*	*	*	*	*	*	-	*		
	6	-	-	-	-	-	-	-	*	*	*	*	*	*	-	*		
	7	-	-	-	-	-	-	-	-	-	-	-	-	-	-	-		
	Total	--	-	-	-	-	-	*	*	*	*	*	*	*	*	0.1		
53	1-2	-	-	-	-	-	-	-	-	-	-	-	-	-	-	-		
	3	-	-	-	-	-	*	*	*	*	*	*	-	-	-	*		
	4	-	-	-	-	-	-	*	*	*	*	*	*	-	-	*		
	5	-	-	-	-	-	-	-	*	*	*	*	*	*	-	*		
	6	-	-	-	-	-	-	*	*	*	*	*	*	*	-	*		
	7	-	-	-	-	-	-	-	-	*	*	-	-	-	-	*		
	Total	--	-	-	-	-	-	*	*	*	*	*	*	*	-	*		
63	1-2	-	-	-	-	-	-	-	-	-	-	-	-	-	-	-		
	3	-	-	-	-	-	-	-	-	-	-	-	-	-	-	-		
	4	-	-	-	-	-	-	-	-	-	-	-	-	-	-	-		
	5	-	-	-	-	-	-	-	-	*	-	-	-	-	-	*		
	6	-	-	-	-	-	-	-	-	-	-	-	-	-	-	-		
	7	-	-	-	-	-	-	-	-	-	-	-	-	-	-	-		
	Total	--	-	-	-	-	-	-	-	*	-	-	-	-	-	*		
24-54	1-7	-	-	-	-	-	-	-	-	*	*	*	*	-	-	*		
25-35	1-7	-	-	-	-	-	-	-	-	-	-	-	-	-	-	-		
81-85 1/	1-7	-	-	-	-	-	-	-	-	-	*	-	-	-	-	*		
All Colors	8 2/	-	-	-	-	-	-	*	*	*	*	*	*	*	-	*		
TOTAL, ALL	---	-	-	-	-	*	0.1	0.5	3.8	19.4	36.3	34.1	4.9	0.8	0.1	100		
EXTRANEOUS MATTER																Average Staple	36.2	
																Percent Tenderable	40.5	
Bark - Level 1		4.4																
Bark - Level 2		-																
Grass - Level 1		0.2																
Grass - Level 2		-																
Prep - Level 1		*																
Prep - Level 2		-																
Other - Level 1		0.1																
Other - Level 1		-																

1,244,580 bales classed. 1/ Below Grade Color. 2/ Below Grade Leaf. * Less than 0.05 percent.

Table 7. -- California: Percent Distribution of color, leaf and staple for upland cotton classed 2012 Crop

QUALITY COLOR	LEAF	STAPLE														Total
		26 &-	28	29	30	31	32	33	34	35	36	37	38	39	40&+	
11 & 21	1-2	-	-	-	-	-	*	0.1	0.6	3.6	12.3	15.1	11.0	11.2	5.3	59.3
	3	-	-	-	-	-	-	*	0.1	0.6	4.8	6.7	2.1	2.8	1.5	18.6
	4	-	-	-	-	-	-	-	*	*	0.1	0.2	0.1	*	*	0.4
	5	-	-	-	-	-	-	-	-	*	*	*	*	-	-	*
	6	-	-	-	-	-	-	-	-	-	-	-	*	-	-	*
	7	-	-	-	-	-	-	-	-	-	-	-	-	-	-	-
	Total	--	-	-	-	-	-	*	0.1	0.7	4.2	17.2	22.0	13.2	14.0	6.8
31	1-2	-	-	-	-	-	*	*	0.1	0.5	1.8	2.3	0.9	1.2	0.5	7.3
	3	-	-	-	-	-	-	*	0.1	0.3	1.9	3.2	0.8	1.1	1.0	8.4
	4	-	-	-	-	-	-	*	*	0.1	0.4	0.7	0.1	0.1	0.1	1.6
	5	-	-	-	-	-	-	-	*	*	*	0.1	*	*	*	0.2
	6	-	-	-	-	-	-	-	-	*	*	*	*	*	*	*
	7	-	-	-	-	-	-	-	-	-	-	*	-	-	-	*
	Total	--	-	-	-	-	-	*	0.2	0.9	4.1	6.3	1.8	2.4	1.6	17.5
41	1-2	-	-	-	-	-	-	*	*	*	0.1	0.1	*	*	*	0.2
	3	-	-	-	-	-	-	*	*	*	0.1	0.1	*	*	0.1	0.3
	4	-	-	-	-	-	-	-	*	0.1	0.1	0.1	*	*	*	0.2
	5	-	-	-	-	-	-	-	*	0.1	*	*	*	*	*	0.1
	6	-	-	-	-	-	-	-	*	*	*	*	*	*	*	*
	7	-	-	-	-	-	-	-	*	*	*	*	*	*	*	*
	Total	--	-	-	-	-	-	*	0.2	0.3	0.3	0.3	*	*	0.1	0.8
51	1-2	-	-	-	-	-	-	-	-	-	*	*	*	*	*	*
	3	-	-	-	-	-	-	-	-	-	*	*	*	*	*	*
	4	-	-	-	-	-	-	-	*	*	*	*	*	*	*	*
	5	-	-	-	-	-	-	-	*	*	*	*	*	*	*	*
	6	-	-	-	-	-	-	-	*	*	*	*	*	*	*	*
	7	-	-	-	-	-	-	-	*	*	*	*	*	*	*	*
	Total	--	-	-	-	-	-	-	*	*	*	*	*	*	*	*
61	1-2	-	-	-	-	-	-	-	-	-	-	-	-	-	-	-
	3	-	-	-	-	-	-	-	-	-	-	-	-	-	-	-
	4	-	-	-	-	-	-	-	-	-	-	-	-	-	-	-
	5	-	-	-	-	-	-	-	-	-	-	-	-	-	-	-
	6	-	-	-	-	-	-	-	-	-	-	-	-	-	-	-
	7	-	-	-	-	-	-	-	-	-	-	-	-	-	-	-
	Total	--	-	-	-	-	-	-	-	-	-	-	-	-	-	-
71	1-2	-	-	-	-	-	-	-	-	-	-	-	-	-	-	-
	3	-	-	-	-	-	-	-	-	-	-	-	-	-	-	-
	4	-	-	-	-	-	-	-	-	-	-	-	-	-	-	-
	5	-	-	-	-	-	-	-	-	-	-	-	-	-	-	-
	6	-	-	-	-	-	-	-	-	-	-	-	-	-	-	-
	7	-	-	-	-	-	-	-	-	-	-	-	-	-	-	-
	Total	--	-	-	-	-	-	-	-	-	-	-	-	-	-	-
12 & 22	1-2	-	-	-	-	-	-	*	*	0.1	0.1	0.2	0.1	0.1	0.1	0.6
	3	-	-	-	-	-	-	*	*	0.1	0.1	0.1	0.1	0.1	0.1	0.5
	4	-	-	-	-	-	-	*	*	*	*	*	*	*	*	*
	5	-	-	-	-	-	-	-	-	-	-	-	-	-	-	-
	6	-	-	-	-	-	-	-	-	-	-	-	-	-	-	-
	7	-	-	-	-	-	-	-	-	-	-	-	-	-	-	-
	Total	--	-	-	-	-	-	*	*	*	0.2	0.2	0.3	0.2	0.2	0.2
32	1-2	-	-	-	-	-	-	-	*	*	*	*	0.1	0.1	0.1	0.3
	3	-	-	-	-	-	-	*	*	*	*	0.1	0.1	0.2	0.1	0.7
	4	-	-	-	-	-	-	*	*	*	*	0.1	*	*	*	0.2
	5	-	-	-	-	-	-	*	*	*	*	*	*	*	*	*
	6	-	-	-	-	-	-	*	*	*	*	*	*	*	*	*
	7	-	-	-	-	-	-	-	*	*	*	*	*	*	*	*
	Total	--	-	-	-	-	-	*	*	*	0.1	0.2	0.2	0.3	0.1	1.2
42	1-2	-	-	-	-	-	-	-	*	*	*	*	*	*	*	*
	3	-	-	-	-	-	-	*	*	*	*	*	*	*	*	0.1
	4	-	-	-	-	-	-	*	*	*	*	*	*	*	*	0.2
	5	-	-	-	-	-	-	*	*	0.1	*	*	*	*	*	0.2
	6	-	-	-	-	-	-	*	*	0.1	*	*	*	*	*	0.1
	7	-	-	-	-	-	-	-	*	*	*	*	*	*	*	*
	Total	--	-	-	-	-	-	*	*	0.2	*	*	*	*	*	0.6
52	1-2	-	-	-	-	-	-	-	-	-	*	*	*	*	*	*
	3	-	-	-	-	-	-	-	-	-	*	*	*	*	*	*
	4	-	-	-	-	-	-	-	*	*	*	*	*	*	*	*
	5	-	-	-	-	-	-	-	*	*	*	*	*	*	*	*
	6	-	-	-	-	-	-	-	*	*	*	*	*	*	*	*
	7	-	-	-	-	-	-	-	*	*	*	*	*	*	*	*
	Total	--	-	-	-	-	-	-	*	*	*	*	*	*	*	*

* Less than 0.05 percent

Table 7. -- California: Percent distribution of color, leaf and staple for upland cotton classed:
2012 Crop

QUALITY COLOR	LEAF	STAPLE														Total Pct	
		26 &- Pct	28 Pct	29 Pct	30 Pct	31 Pct	32 Pct	33 Pct	34 Pct	35 Pct	36 Pct	37 Pct	38 Pct	39 Pct	40&+ Pct		
62	1-2	-	-	-	-	-	-	-	-	-	-	-	-	-	-	-	
	3	-	-	-	-	-	-	-	-	-	-	-	-	-	-	-	
	4	-	-	-	-	-	-	-	-	-	-	-	-	-	-	-	
	5	-	-	-	-	-	-	-	-	-	-	-	-	-	-	-	
	6	-	-	-	-	-	-	-	-	-	-	-	-	-	-	-	
	7	-	-	-	-	-	-	-	-	-	-	-	-	-	-	-	
	Total	--	-	-	-	-	-	-	-	-	-	-	-	-	-	-	
13 & 23	1-2	-	-	-	-	-	-	-	*	*	*	*	*	*	*	*	
	3	-	-	-	-	-	-	-	*	*	*	*	*	*	*	*	
	4	-	-	-	-	-	-	-	-	-	-	*	*	-	-	*	
	5	-	-	-	-	-	-	-	-	-	-	-	-	-	-	-	
	6	-	-	-	-	-	-	-	-	-	-	-	-	-	-	-	
	7	-	-	-	-	-	-	-	-	-	-	-	-	-	-	-	
	Total	--	-	-	-	-	-	-	-	*	*	*	*	*	*	*	
33	1-2	-	-	-	-	-	-	-	*	*	*	*	*	*	*	*	
	3	-	-	-	-	-	-	-	*	*	*	*	*	*	*	0.1	
	4	-	-	-	-	-	-	-	*	*	*	*	*	*	*	*	
	5	-	-	-	-	-	-	-	*	*	*	*	*	*	*	*	
	6	-	-	-	-	-	-	-	-	-	-	-	-	-	-	-	
	7	-	-	-	-	-	-	-	-	-	-	-	-	-	-	-	
	Total	--	-	-	-	-	-	-	-	*	*	*	*	*	*	0.1	
43	1-2	-	-	-	-	-	-	-	*	*	*	*	*	*	*	*	
	3	-	-	-	-	-	-	-	*	*	*	*	*	*	*	*	
	4	-	-	-	-	-	-	-	*	*	*	*	*	*	*	*	
	5	-	-	-	-	-	*	*	*	*	*	*	*	*	*	*	
	6	-	-	-	-	-	-	*	*	*	*	*	*	*	*	*	
	7	-	-	-	-	-	-	-	*	*	*	*	*	*	*	*	
	Total	--	-	-	-	-	-	*	*	*	*	*	*	*	*	*	
53	1-2	-	-	-	-	-	-	-	-	-	-	-	-	-	-	-	
	3	-	-	-	-	-	-	-	*	*	*	*	*	*	*	*	
	4	-	-	-	-	-	-	-	*	*	*	*	*	*	*	*	
	5	-	-	-	-	-	-	-	*	*	*	*	*	*	*	*	
	6	-	-	-	-	-	-	-	*	*	*	*	*	*	*	*	
	7	-	-	-	-	-	-	-	*	*	*	*	*	*	*	*	
	Total	--	-	-	-	-	-	-	*	*	*	*	*	*	*	*	
63	1-2	-	-	-	-	-	-	-	-	-	-	-	-	-	-	-	
	3	-	-	-	-	-	-	-	-	-	-	-	-	-	-	-	
	4	-	-	-	-	-	-	-	-	-	-	-	-	-	-	-	
	5	-	-	-	-	-	-	-	-	-	-	-	-	-	-	-	
	6	-	-	-	-	-	-	-	-	-	-	-	-	-	-	-	
	7	-	-	-	-	-	-	-	-	-	-	-	-	-	-	-	
	Total	--	-	-	-	-	-	-	-	-	-	-	-	-	-	-	
24-54	1-7	-	-	-	-	-	-	-	*	*	*	*	*	*	*	*	
25-35	1-7	-	-	-	-	-	-	-	-	-	-	-	-	-	-	-	
81-85 1/	1-7	-	-	-	-	-	-	-	-	-	-	-	-	-	-	-	
All Colors	8 2/	-	-	-	-	-	-	-	*	*	*	*	*	*	*	*	
TOTAL, ALL	---	-	-	-	-	-	*	0.1	1.2	5.9	22.2	29.2	15.5	16.9	8.9	100	
EXTRANEOUS MATTER																Average Staple	37.4
																Percent Tenderable	94.4
Bark - Level 1		2.5															
Bark - Level 2		*															
Grass - Level 1		0.3															
Grass - Level 2		-															
Prep - Level 1		*															
Prep - Level 2		-															
Other - Level 1		*															
Other - Level 1		-															

532,865 bales classed. 1/ Below Grade Color. 2/ Below Grade Leaf. * Less than 0.05 percent.

Table 8. -- Florida: Percent distribution of color, leaf and staple for upland cotton classed:
2012 Crop

QUALITY COLOR	LEAF	STAPLE														Total
		26 &-	28	29	30	31	32	33	34	35	36	37	38	39	40&+	
11 & 21	1-2	-	-	-	-	-	-	*	0.2	0.3	0.7	0.8	*	*	-	2.0
	3	-	-	-	-	-	-	*	*	0.1	0.3	0.8	0.1	*	-	1.3
	4	-	-	-	-	-	-	-	*	*	0.1	0.3	*	*	*	0.4
	5	-	-	-	-	-	-	-	-	-	*	*	*	-	-	*
	6	-	-	-	-	-	-	-	-	-	-	-	-	-	-	-
	7	-	-	-	-	-	-	-	-	-	-	-	-	-	-	-
	Total	--	-	-	-	-	-	-	*	0.2	0.4	1.1	1.9	0.1	*	*
31	1-2	-	-	-	-	-	*	0.1	0.8	3.4	7.7	6.4	0.4	*	-	18.7
	3	-	-	-	-	-	*	*	0.4	2.8	7.3	8.8	1.1	*	*	20.5
	4	-	-	-	-	-	-	*	0.1	0.5	2.4	2.5	0.4	*	*	6.1
	5	-	-	-	-	-	-	-	*	*	0.2	0.2	0.1	*	*	0.5
	6	-	-	-	-	-	-	-	-	-	*	*	-	-	-	*
	7	-	-	-	-	-	-	-	-	-	-	-	-	-	-	-
	Total	--	-	-	-	-	-	*	0.1	1.3	6.7	17.6	17.9	2.0	*	*
41	1-2	-	-	-	-	-	-	*	0.1	0.8	2.0	1.2	0.1	*	-	4.2
	3	-	-	-	-	-	*	*	0.3	2.6	7.9	6.8	0.6	*	*	18.2
	4	-	-	-	-	-	-	*	0.2	1.3	4.8	4.4	0.4	0.1	*	11.3
	5	-	-	-	-	-	-	-	*	0.2	0.9	1.0	0.2	0.1	*	2.4
	6	-	-	-	-	-	-	-	*	*	*	0.1	*	*	-	0.1
	7	-	-	-	-	-	-	-	-	-	*	*	-	-	-	*
	Total	--	-	-	-	-	-	*	*	0.6	4.9	15.6	13.5	1.3	0.2	*
51	1-2	-	-	-	-	-	-	-	*	*	*	*	-	-	-	0.1
	3	-	-	-	-	-	-	*	0.1	0.4	0.8	0.3	*	-	-	1.5
	4	-	-	-	-	-	-	*	0.1	0.3	0.7	0.4	*	-	-	1.5
	5	-	-	-	-	-	-	-	*	0.1	0.1	*	*	*	-	0.3
	6	-	-	-	-	-	-	-	*	*	*	*	*	*	-	0.1
	7	-	-	-	-	-	-	-	*	*	*	*	-	-	-	*
	Total	--	-	-	-	-	-	-	*	0.2	0.8	1.6	0.7	*	*	-
61	1-2	-	-	-	-	-	-	-	-	-	-	-	-	-	-	-
	3	-	-	-	-	-	-	-	-	*	*	*	-	-	-	*
	4	-	-	-	-	-	-	-	-	-	*	-	-	-	-	*
	5	-	-	-	-	-	-	-	*	*	-	-	-	-	-	*
	6	-	-	-	-	-	-	-	-	*	*	-	-	-	-	*
	7	-	-	-	-	-	-	-	-	-	-	*	-	-	-	*
	Total	--	-	-	-	-	-	-	-	*	*	*	*	-	-	-
71	1-2	-	-	-	-	-	-	-	-	-	-	-	-	-	-	-
	3	-	-	-	-	-	-	-	-	-	-	-	-	-	-	-
	4	-	-	-	-	-	-	-	-	-	-	-	-	-	-	-
	5	-	-	-	-	-	-	-	-	-	-	-	-	-	-	-
	6	-	-	-	-	-	-	-	-	-	-	-	-	-	-	-
	7	-	-	-	-	-	-	-	-	-	-	-	-	-	-	-
	Total	--	-	-	-	-	-	-	-	-	-	-	-	-	-	-
12 & 22	1-2	-	-	-	-	-	-	-	*	-	*	*	-	-	-	*
	3	-	-	-	-	-	-	-	-	*	*	*	-	-	-	*
	4	-	-	-	-	-	-	-	-	*	*	*	*	-	-	*
	5	-	-	-	-	-	-	-	-	-	-	*	-	-	-	*
	6	-	-	-	-	-	-	-	-	-	-	-	-	-	-	-
	7	-	-	-	-	-	-	-	-	-	-	-	-	-	-	-
	Total	--	-	-	-	-	-	-	-	*	*	*	*	*	-	-
32	1-2	-	-	-	-	-	-	-	*	*	*	*	-	-	-	0.1
	3	-	-	-	-	-	-	*	*	*	0.1	0.1	*	-	-	0.3
	4	-	-	-	-	-	-	-	*	*	*	0.1	*	-	-	0.2
	5	-	-	-	-	-	-	-	*	*	*	*	*	-	-	*
	6	-	-	-	-	-	-	-	-	-	-	*	-	-	-	*
	7	-	-	-	-	-	-	-	-	-	-	-	-	-	-	-
	Total	--	-	-	-	-	-	-	*	*	*	0.1	0.2	*	-	-
42	1-2	-	-	-	-	-	-	*	*	*	*	*	-	-	-	0.1
	3	-	-	-	-	-	-	*	0.1	0.4	0.7	0.4	*	*	-	1.8
	4	-	-	-	-	-	-	*	0.1	0.5	0.8	0.4	*	*	-	1.9
	5	-	-	-	-	-	-	-	*	0.2	0.2	0.1	*	*	-	0.6
	6	-	-	-	-	-	-	-	*	*	*	-	*	*	-	*
	7	-	-	-	-	-	-	-	-	-	-	-	-	-	-	-
	Total	--	-	-	-	-	-	-	*	0.2	1.1	1.7	0.9	*	*	-
52	1-2	-	-	-	-	-	-	-	*	*	*	*	-	-	-	*
	3	-	-	-	-	-	-	*	0.1	0.3	0.5	0.2	*	-	-	1.0
	4	-	-	-	-	-	*	*	0.1	0.6	0.9	0.3	*	*	-	1.9
	5	-	-	-	-	-	*	*	0.1	0.4	0.4	0.1	*	-	-	1.0
	6	-	-	-	-	-	*	*	*	*	*	*	*	*	-	0.2
	7	-	-	-	-	-	*	*	*	*	*	-	-	-	-	*
	Total	--	-	-	-	-	-	*	*	0.3	1.3	1.8	0.6	*	*	-

* Less than 0.05 percent.

Table 8. -- Florida: Percent distribution of color, leaf and staple for upland cotton classed:
2012 Crop

QUALITY		STAPLE														Total		
COLOR	LEAF	26 &-	28	29	30	31	32	33	34	35	36	37	38	39	40&+	Pct		
		Pct	Pct	Pct	Pct	Pct	Pct	Pct	Pct	Pct	Pct	Pct	Pct	Pct	Pct	Pct		
62	1-2	-	-	-	-	-	-	-	*	-	-	-	-	-	-	*		
	3	-	-	-	-	-	-	-	*	*	*	-	-	-	-	*		
	4	-	-	-	-	-	-	-	*	*	*	*	-	-	-	*		
	5	-	-	-	-	-	*	*	*	*	-	-	-	-	-	*		
	6	-	-	-	-	-	-	-	*	*	*	-	-	-	-	*		
	7	-	-	-	-	-	-	*	*	*	*	-	-	-	-	*		
	Total	--	-	-	-	-	-	*	*	*	*	*	*	-	-	-	*	
13 & 23	1-2	-	-	-	-	-	-	-	-	-	-	-	-	-	-	-		
	3	-	-	-	-	-	-	-	-	-	*	*	-	-	-	*		
	4	-	-	-	-	-	-	-	-	-	-	*	-	-	-	*		
	5	-	-	-	-	-	-	-	-	-	-	*	-	-	-	*		
	6	-	-	-	-	-	-	-	-	-	-	-	-	-	-	-		
	7	-	-	-	-	-	-	-	-	-	-	-	-	-	-	-		
	Total	--	-	-	-	-	-	-	-	-	-	*	*	-	-	-	*	
33	1-2	-	-	-	-	-	-	-	-	*	*	*	*	-	-	*		
	3	-	-	-	-	-	-	-	*	*	*	*	*	-	-	0.1		
	4	-	-	-	-	-	-	-	-	*	*	*	*	-	-	*		
	5	-	-	-	-	-	-	-	-	*	*	*	*	-	-	*		
	6	-	-	-	-	-	-	-	-	-	-	-	-	-	-	-		
	7	-	-	-	-	-	-	-	-	-	-	-	-	-	-	-		
	Total	--	-	-	-	-	-	-	*	*	*	*	*	*	-	-	0.1	
43	1-2	-	-	-	-	-	-	-	*	*	*	*	-	-	-	*		
	3	-	-	-	-	-	-	-	*	0.1	0.1	0.1	*	-	-	0.3		
	4	-	-	-	-	-	*	-	*	0.1	0.1	0.1	*	-	-	0.2		
	5	-	-	-	-	-	-	*	-	*	*	*	*	*	-	0.1		
	6	-	-	-	-	-	-	-	-	*	*	*	*	-	-	*		
	7	-	-	-	-	-	-	-	-	-	*	*	*	-	-	*		
	Total	--	-	-	-	-	-	*	*	*	0.2	0.2	0.2	*	*	-	0.6	
53	1-2	-	-	-	-	-	-	-	-	*	-	-	-	-	-	*		
	3	-	-	-	-	-	-	-	*	*	*	*	*	-	-	*		
	4	-	-	-	-	-	-	*	*	0.1	0.1	*	*	-	-	0.2		
	5	-	-	-	-	-	-	*	*	0.1	0.1	*	*	-	-	0.2		
	6	-	-	-	-	-	-	*	*	*	*	*	*	-	*	0.1		
	7	-	-	-	-	-	-	-	*	*	*	*	*	-	-	*		
	Total	--	-	-	-	-	-	*	*	0.2	0.2	*	*	-	*	*	0.5	
63	1-2	-	-	-	-	-	-	-	-	-	-	-	-	-	-	-		
	3	-	-	-	-	-	-	-	*	*	*	*	-	-	-	*		
	4	-	-	-	-	-	-	-	-	*	*	-	-	-	-	*		
	5	-	-	-	-	-	-	*	*	*	-	-	-	-	-	*		
	6	-	-	-	-	-	-	*	*	*	*	-	-	-	-	*		
	7	-	-	-	-	-	-	*	*	*	*	-	-	-	-	*		
	Total	--	-	-	-	-	-	*	*	*	*	-	-	-	-	-	*	
24-54	1-7	-	-	-	-	-	-	*	*	*	*	*	-	-	-	0.1		
25-35	1-7	-	-	-	-	-	-	-	-	-	-	-	-	-	-	-		
81-85 1/	1-7	-	-	-	-	-	*	*	*	*	-	-	-	-	-	0.1		
All Colors	8 2/	-	-	-	-	-	-	*	*	*	*	-	-	-	-	*		
TOTAL, ALL	---	-	-	-	-	-	*	0.3	3.3	16.0	40.2	36.2	3.7	0.3	*	100		
EXTRANEOUS MATTER																Average Staple	36.2	
																Percent Tenderable	67.8	
Bark - Level 1		12.1																
Bark - Level 2		*																
Grass - Level 1		0.3																
Grass - Level 2		-																
Prep - Level 1		0.4																
Prep - Level 2		-																
Other - Level 1		0.5																
Other - Level 2		-																

131,569 bales classed. 1/ Below Grade Color. 2/ Below Grade Leaf. * Less than 0.05 percent.

Table 9. -- Georgia: Percent distribution of color, leaf and staple for upland cotton classed:
2012 Crop

QUALITY COLOR	LEAF	STAPLE														Total	
		26 &-	28	29	30	31	32	33	34	35	36	37	38	39	40&+		
		Pct	Pct	Pct	Pct	Pct	Pct	Pct	Pct	Pct	Pct	Pct	Pct	Pct	Pct		
11 & 21	1-2	-	-	-	-	*	*	*	0.1	0.5	1.3	0.9	0.1	*	*	2.9	
	3	-	-	-	-	*	*	*	0.1	0.4	0.7	0.6	0.1	*	*	1.9	
	4	-	-	-	-	-	*	*	*	0.1	0.1	*	*	*	*	0.2	
	5	-	-	-	-	-	-	*	*	*	*	*	*	*	*	*	
	6	-	-	-	-	-	-	*	*	*	-	-	-	-	-	*	
	7	-	-	-	-	-	-	-	-	-	-	-	-	-	-	-	-
Total	--	-	-	-	-	*	*	*	0.2	1.0	2.1	1.5	0.2	*	*	5.0	
31	1-2	-	-	-	-	*	*	*	0.3	1.8	4.3	2.7	0.2	*	*	9.3	
	3	-	-	-	-	*	*	*	0.2	1.2	4.3	9.6	7.7	1.0	0.2	*	24.2
	4	-	-	-	-	*	*	*	0.1	0.5	1.5	3.0	2.8	0.5	0.1	*	8.5
	5	-	-	-	-	-	*	*	*	*	0.1	0.3	0.3	0.1	*	*	0.8
	6	-	-	-	-	-	*	*	*	*	*	*	*	*	*	*	0.1
	7	-	-	-	-	-	-	-	*	*	*	*	*	*	-	-	*
Total	--	-	-	-	-	*	*	0.3	2.0	7.7	17.2	13.5	1.8	0.3	*	42.9	
41	1-2	-	-	-	-	*	*	*	0.1	0.6	0.9	0.4	*	*	*	2.0	
	3	-	-	-	-	*	*	*	0.2	1.0	4.2	7.3	3.9	0.4	0.1	*	17.1
	4	-	-	-	-	*	*	*	0.2	1.0	3.8	6.9	4.9	0.9	0.3	*	18.0
	5	-	-	-	-	*	*	*	0.2	0.8	1.8	1.7	0.3	0.1	*	*	5.0
	6	-	-	-	-	*	*	*	*	0.1	0.2	0.2	*	*	*	*	0.5
	7	-	-	-	-	-	-	*	*	*	*	*	*	*	*	*	*
Total	--	-	-	-	-	*	*	0.4	2.3	9.5	17.1	11.1	1.6	0.5	*	42.6	
51	1-2	-	-	-	-	*	*	*	*	*	*	*	*	*	*	0.1	
	3	-	-	-	-	*	*	*	0.1	0.3	0.4	0.2	*	*	*	1.1	
	4	-	-	-	-	*	*	*	0.2	0.4	0.5	0.3	0.1	*	*	1.6	
	5	-	-	-	-	*	*	*	0.1	0.1	0.2	0.2	*	*	*	0.7	
	6	-	-	-	-	-	*	*	*	*	*	*	*	*	*	*	0.1
	7	-	-	-	-	-	-	*	*	*	*	*	*	*	*	*	*
Total	--	-	-	-	-	*	*	0.4	0.8	1.1	0.7	0.1	*	*	*	3.6	
61	1-2	-	-	-	-	-	-	-	*	*	*	*	*	*	*	*	
	3	-	-	-	-	-	-	*	*	*	*	*	*	*	*	*	
	4	-	-	-	-	-	-	*	*	*	*	*	*	*	*	*	
	5	-	-	-	-	-	-	*	*	*	*	*	*	*	*	*	
	6	-	-	-	-	-	-	*	*	*	*	*	*	*	*	*	
	7	-	-	-	-	-	-	-	*	*	*	*	*	*	*	*	
Total	--	-	-	-	-	-	-	*	*	*	*	*	*	*	*	*	
71	1-2	-	-	-	-	-	-	-	-	-	-	-	-	-	-	-	
	3	-	-	-	-	-	-	-	-	-	-	-	-	-	-	-	
	4	-	-	-	-	-	-	-	-	-	-	-	-	-	-	-	
	5	-	-	-	-	-	-	-	-	-	-	-	-	-	-	-	
	6	-	-	-	-	-	-	-	-	-	-	-	-	-	-	-	
	7	-	-	-	-	-	-	-	-	-	-	-	-	-	-	-	
Total	--	-	-	-	-	-	-	-	-	-	-	-	-	-	-	-	
12 & 22	1-2	-	-	-	-	*	*	*	*	*	*	*	*	*	*	*	
	3	-	-	-	-	*	*	*	*	*	*	*	*	*	*	*	
	4	-	-	-	-	-	*	*	*	*	*	*	*	*	*	*	
	5	-	-	-	-	-	-	*	*	*	*	*	*	*	*	*	
	6	-	-	-	-	-	-	-	-	-	-	-	-	-	-	-	
	7	-	-	-	-	-	-	-	-	-	-	-	-	-	-	-	
Total	--	-	-	-	-	*	*	*	*	*	*	*	*	*	*	*	
32	1-2	-	-	-	-	*	*	*	*	*	*	*	*	*	*	0.1	
	3	-	-	-	*	*	*	*	0.1	0.1	0.1	0.1	*	*	*	0.4	
	4	-	-	-	-	*	*	*	*	*	0.1	*	*	*	*	0.2	
	5	-	-	-	-	*	*	*	*	*	*	*	*	*	*	*	
	6	-	-	-	-	-	*	*	*	*	*	*	*	*	*	*	
	7	-	-	-	-	-	-	-	*	*	*	*	*	*	*	*	
Total	--	-	-	-	*	*	*	0.1	0.1	0.2	0.1	*	*	*	*	0.7	
42	1-2	-	-	-	*	*	*	*	*	*	*	*	*	*	*	0.1	
	3	-	-	-	*	*	*	*	0.1	0.4	0.4	0.1	*	*	*	1.1	
	4	-	-	-	-	*	*	*	0.1	0.2	0.5	0.2	*	*	*	1.7	
	5	-	-	-	-	*	*	*	0.1	0.2	0.2	0.1	*	*	*	0.6	
	6	-	-	-	-	-	*	*	*	*	*	*	*	*	*	0.1	
	7	-	-	-	-	-	-	*	*	*	*	*	*	*	*	*	
Total	--	-	-	-	*	*	0.2	0.4	1.1	1.2	0.4	*	*	*	*	3.6	
52	1-2	-	-	-	-	*	*	*	*	*	*	*	*	*	*	*	
	3	-	-	-	-	*	*	*	*	0.1	*	*	*	*	*	0.2	
	4	-	-	-	*	*	*	*	0.1	0.2	0.1	*	*	*	*	0.4	
	5	-	-	-	-	*	*	*	*	0.1	0.1	*	*	*	*	0.3	
	6	-	-	-	-	*	*	*	*	*	*	*	*	*	*	0.1	
	7	-	-	-	-	-	*	*	*	*	*	*	*	*	*	*	
Total	--	-	-	-	*	*	0.1	0.4	0.2	*	*	*	*	*	*	1.0	

* Less than 0.05 percent.

Table 9. -- Georgia: Percent distribution of color, leaf and staple for upland cotton classed:
2012 Crop

QUALITY COLOR	LEAF	STAPLE														Total Pct
		26 &- Pct	28 Pct	29 Pct	30 Pct	31 Pct	32 Pct	33 Pct	34 Pct	35 Pct	36 Pct	37 Pct	38 Pct	39 Pct	40&+ Pct	
62	1-2	-	-	-	-	-	-	-	-	-	-	-	-	-	-	-
	3	-	-	-	-	-	-	*	*	*	*	-	-	-	-	*
	4	-	-	-	-	-	-	*	*	*	*	*	-	-	-	*
	5	-	-	-	-	-	*	-	*	*	*	*	-	-	-	*
	6	-	-	-	-	-	-	*	*	*	*	*	-	-	-	*
	7	-	-	-	-	-	-	*	*	*	*	*	-	-	-	*
	Total	--	-	-	-	-	-	*	*	*	*	*	-	-	-	*
13 & 23	1-2	-	-	-	-	-	-	-	-	*	*	*	-	-	-	*
	3	-	-	-	-	-	-	*	*	*	*	*	*	-	-	*
	4	-	-	-	-	-	-	-	*	*	*	*	-	-	-	*
	5	-	-	-	-	-	-	-	*	-	-	-	-	-	-	*
	6	-	-	-	-	-	-	-	-	-	-	-	-	-	-	-
	7	-	-	-	-	-	-	-	-	-	-	-	-	-	-	-
	Total	--	-	-	-	-	-	-	*	*	*	*	*	*	-	*
33	1-2	-	-	-	-	-	*	*	*	*	*	*	*	-	-	*
	3	-	-	-	-	*	*	*	*	*	*	*	*	*	-	*
	4	-	-	-	-	*	*	*	*	*	*	*	*	*	*	*
	5	-	-	-	-	-	-	-	*	*	*	*	*	*	-	*
	6	-	-	-	-	-	-	-	-	*	*	*	*	*	-	*
	7	-	-	-	-	-	-	-	-	*	*	*	*	*	-	*
	Total	--	-	-	-	-	*	*	*	*	*	*	*	*	*	*
43	1-2	-	-	-	-	*	*	*	*	*	*	*	*	-	-	*
	3	-	-	-	*	*	*	*	*	*	*	*	*	*	-	0.1
	4	-	-	-	-	*	*	*	*	*	*	*	*	*	*	0.1
	5	-	-	-	-	*	*	*	*	*	*	*	*	*	*	0.1
	6	-	-	-	-	-	*	*	*	*	*	*	*	*	*	*
	7	-	-	-	-	-	-	*	*	*	*	*	*	*	*	*
	Total	--	-	-	-	*	*	*	*	*	*	*	*	*	*	0.3
53	1-2	-	-	-	-	-	-	-	-	-	-	-	-	-	-	-
	3	-	-	-	-	-	*	*	*	*	*	*	-	-	*	*
	4	-	-	-	-	*	*	*	*	*	*	*	*	*	*	*
	5	-	-	-	-	*	*	*	*	*	*	*	*	*	*	0.1
	6	-	-	-	*	*	*	*	*	*	*	*	*	*	-	*
	7	-	-	-	-	*	*	*	*	*	*	*	*	*	-	*
	Total	--	-	-	-	*	*	*	*	*	*	*	*	*	*	0.1
63	1-2	-	-	-	-	-	-	-	-	-	-	-	-	-	-	-
	3	-	-	-	-	-	*	*	*	*	*	*	-	-	-	*
	4	-	-	-	-	-	*	*	*	*	*	*	-	-	-	*
	5	-	-	-	-	*	*	*	*	*	*	*	-	-	-	*
	6	-	-	-	-	*	*	*	*	*	*	*	*	-	-	*
	7	-	-	-	-	-	-	*	*	*	*	*	-	-	-	*
	Total	--	-	-	-	-	*	*	*	*	*	*	*	*	-	*
24-54	1-7	-	-	-	-	*	*	*	*	*	*	*	*	-	*	
25-35	1-7	-	-	-	-	-	-	-	-	-	*	-	-	-	*	
81-85 1/	1-7	-	-	-	-	*	-	*	*	*	-	-	-	-	*	
All Colors	8 2/	-	-	-	-	-	*	*	*	*	*	*	*	-	*	
TOTAL, ALL	---	-	-	-	*	*	0.2	1.2	5.8	21.1	39.4	27.7	3.8	0.9	0.1	100
EXTRANEOUS MATTER														Average Staple	36.0	
														Percent Tenderable	70.4	
Bark - Level 1		12.4														
Bark - Level 2		*														
Grass - Level 1		0.3														
Grass - Level 2		-														
Prep - Level 1		0.2														
Prep - Level 2		*														
Other - Level 1		0.1														
Other - Level 1		-														

2,858,912 bales classed. 1/ Below Grade Color. 2/ Below Grade Leaf. * Less than 0.05 percent.

Table 10. -- Kansas: Percent distribution of color, leaf and staple for upland cotton classed:
2012 Crop

QUALITY COLOR	LEAF	STAPLE														Total	
		26 &-	28	29	30	31	32	33	34	35	36	37	38	39	40&+		
11 & 21	1-2	-	-	*	*	*	0.3	1.4	5.3	9.5	7.8	2.3	0.2	*	*	-	26.8
	3	-	-	-	*	*	0.1	0.8	1.9	3.8	3.5	1.5	0.3	*	*	-	12.0
	4	-	-	-	-	*	*	0.1	0.1	0.2	0.3	0.1	*	*	-	0.8	
	5	-	-	-	-	-	-	-	-	*	*	-	-	-	-	-	*
	6	-	-	-	-	-	-	-	-	-	-	-	-	-	-	-	-
	7	-	-	-	-	-	-	-	-	-	-	-	-	-	-	-	-
	Total	--	-	-	*	*	*	0.4	2.3	7.3	13.5	11.6	3.9	0.5	*	*	-
31	1-2	-	-	-	*	0.1	0.3	0.8	0.9	1.5	1.0	0.2	*	-	-	4.8	
	3	-	-	*	0.1	0.6	1.7	2.8	4.0	5.9	3.6	1.3	0.1	*	-	20.0	
	4	-	-	*	0.1	0.4	1.3	2.2	2.8	3.6	2.0	1.5	0.2	*	-	14.0	
	5	-	-	-	*	*	0.2	0.4	0.6	0.8	0.4	0.3	*	-	-	2.8	
	6	-	-	-	-	-	*	*	*	0.1	*	*	-	-	-	0.2	
	7	-	-	-	-	-	*	-	-	*	*	-	-	-	-	*	
	Total	--	-	-	*	0.2	1.1	3.5	6.2	8.3	11.9	7.0	3.3	0.3	*	-	41.8
41	1-2	-	-	-	-	*	*	*	*	*	*	*	-	-	-	*	
	3	-	-	-	*	0.1	0.1	0.1	0.1	*	*	*	-	-	-	0.4	
	4	-	-	*	*	0.1	0.5	0.5	0.4	0.3	0.1	0.1	*	-	-	2.0	
	5	-	-	*	*	0.1	0.5	0.6	0.7	0.4	0.3	0.1	*	-	-	2.8	
	6	-	-	-	-	*	0.2	0.3	0.4	0.4	0.3	0.1	-	-	-	1.7	
	7	-	-	-	-	*	0.1	0.1	0.2	0.2	0.1	0.2	-	-	-	0.9	
	Total	--	-	-	*	*	0.2	1.4	1.6	1.8	1.3	0.8	0.5	*	-	-	7.8
51	1-2	-	-	-	-	-	-	-	-	-	-	-	-	-	-	-	
	3	-	-	-	-	-	-	*	-	-	-	-	-	-	-	*	
	4	-	-	-	-	-	*	*	*	*	-	-	-	-	-	*	
	5	-	-	-	-	-	*	*	-	*	-	*	-	-	-	*	
	6	-	-	-	-	-	*	*	*	*	-	*	-	-	-	*	
	7	-	-	-	-	-	*	*	*	*	*	*	-	-	-	0.1	
	Total	--	-	-	-	-	-	*	*	*	*	*	*	-	-	-	0.1
61	1-2	-	-	-	-	-	-	-	-	-	-	-	-	-	-	-	
	3	-	-	-	-	-	-	-	-	-	-	-	-	-	-	-	
	4	-	-	-	-	-	-	-	-	-	-	-	-	-	-	-	
	5	-	-	-	-	-	-	-	-	-	-	-	-	-	-	-	
	6	-	-	-	-	-	-	-	-	-	-	-	-	-	-	-	
	7	-	-	-	-	-	-	-	-	-	-	-	-	-	-	-	
	Total	--	-	-	-	-	-	-	-	-	-	-	-	-	-	-	-
71	1-2	-	-	-	-	-	-	-	-	-	-	-	-	-	-	-	
	3	-	-	-	-	-	-	-	-	-	-	-	-	-	-	-	
	4	-	-	-	-	-	-	-	-	-	-	-	-	-	-	-	
	5	-	-	-	-	-	-	-	-	-	-	-	-	-	-	-	
	6	-	-	-	-	-	-	-	-	-	-	-	-	-	-	-	
	7	-	-	-	-	-	-	-	-	-	-	-	-	-	-	-	
	Total	--	-	-	-	-	-	-	-	-	-	-	-	-	-	-	-
12 & 22	1-2	-	-	-	*	0.2	0.2	0.2	0.1	0.3	0.3	*	*	-	-	1.4	
	3	-	-	-	*	0.1	0.1	0.1	0.1	0.1	0.1	*	-	-	-	0.7	
	4	-	-	-	*	*	*	*	*	*	*	-	-	-	-	0.1	
	5	-	-	-	-	-	*	*	-	-	*	-	-	-	-	*	
	6	-	-	-	-	-	-	-	-	-	-	-	-	-	-	-	
	7	-	-	-	-	-	-	-	-	-	-	-	-	-	-	-	
	Total	--	-	-	-	*	0.3	0.3	0.3	0.2	0.4	0.4	*	*	-	-	2.2
32	1-2	-	-	*	*	*	0.1	0.1	*	0.1	0.1	*	-	-	-	0.4	
	3	-	-	*	*	0.1	0.5	0.4	0.2	0.2	0.1	0.1	*	-	-	1.6	
	4	-	-	*	0.1	0.2	0.4	0.4	0.3	0.1	*	*	-	-	-	1.6	
	5	-	-	-	*	*	0.1	0.2	0.1	*	*	*	*	-	-	0.6	
	6	-	-	-	-	-	*	*	*	*	-	*	*	-	-	0.1	
	7	-	-	-	-	-	-	*	-	-	-	-	*	-	-	*	
	Total	--	-	-	*	0.1	0.3	1.1	1.1	0.6	0.4	0.2	0.1	*	-	-	4.3
42	1-2	-	-	-	*	*	*	*	-	*	-	*	-	-	-	*	
	3	-	-	-	*	*	0.1	0.1	*	*	*	*	-	-	-	0.2	
	4	-	-	*	*	0.1	0.2	0.1	0.1	0.1	*	-	-	-	-	0.6	
	5	-	-	*	*	0.1	0.3	0.2	0.1	0.1	*	*	-	-	-	0.9	
	6	-	-	-	*	*	0.2	0.2	0.1	0.1	*	*	-	-	-	0.5	
	7	-	-	-	*	*	*	*	*	*	*	-	-	-	-	0.1	
	Total	--	-	-	*	*	0.2	0.8	0.5	0.3	0.3	*	*	-	-	-	2.3
52	1-2	-	-	-	-	-	-	-	-	-	-	-	-	-	-	-	
	3	-	-	-	-	-	-	-	-	-	-	-	-	-	-	*	
	4	-	-	-	-	*	*	*	*	*	-	-	-	-	-	*	
	5	-	-	-	-	-	*	*	*	*	-	-	-	-	-	*	
	6	-	-	-	-	-	*	*	*	-	*	-	-	-	-	*	
	7	-	-	-	-	-	*	*	*	*	*	-	-	-	-	*	
	Total	--	-	-	-	*	*	*	*	*	*	*	-	-	-	-	*

* Less than 0.05 percent.

Table 10. -- Kansas: Percent distribution of color, leaf and staple for upland cotton classed:
2012 Crop

QUALITY COLOR	LEAF	STAPLE														Total Pct	
		26&- Pct	28 Pct	29 Pct	30 Pct	31 Pct	32 Pct	33 Pct	34 Pct	35 Pct	36 Pct	37 Pct	38 Pct	39 Pct	40&+ Pct		
62	1-2	-	-	-	-	-	-	-	-	-	-	-	-	-	-	-	
	3	-	-	-	-	-	-	-	-	-	-	-	-	-	-	-	
	4	-	-	-	-	-	-	-	-	-	-	-	-	-	-	-	
	5	-	-	-	-	-	-	-	-	-	-	-	-	-	-	-	
	6	-	-	-	-	-	-	-	-	-	-	-	-	-	-	-	
	7	-	-	-	-	-	-	-	-	-	-	-	-	-	-	-	
	Total	--	-	-	-	-	-	-	-	-	-	-	-	-	-	-	
13 & 23	1-2	-	-	-	-	*	-	-	*	0.1	*	*	-	-	-	0.1	
	3	-	-	-	-	0.1	*	*	*	*	*	-	-	-	-	0.1	
	4	-	-	-	-	*	*	*	-	*	-	-	-	-	-	*	
	5	-	-	-	-	-	-	-	-	-	-	-	-	-	-	-	
	6	-	-	-	-	-	-	-	-	-	-	-	-	-	-	-	
	7	-	-	-	-	-	-	-	-	-	-	-	-	-	-	-	
	Total	--	-	-	-	-	0.1	*	*	*	0.1	*	*	-	-	-	0.2
33	1-2	-	-	-	-	-	*	*	0.1	*	*	*	-	-	-	0.1	
	3	-	-	-	-	*	*	0.1	0.1	0.1	*	*	-	-	-	0.3	
	4	-	-	-	-	*	0.1	0.1	*	*	*	*	-	-	-	0.3	
	5	-	-	-	-	*	*	*	*	*	*	*	-	-	-	0.1	
	6	-	-	-	-	-	*	*	*	-	-	-	-	-	-	*	
	7	-	-	-	-	-	-	-	-	-	-	-	-	-	-	-	
	Total	--	-	-	-	-	*	0.1	0.2	0.2	0.1	*	*	-	-	-	0.8
43	1-2	-	-	-	-	-	-	-	-	-	-	-	-	-	-	-	
	3	-	-	-	-	-	*	*	*	-	-	-	-	-	-	*	
	4	-	-	-	-	*	*	*	*	*	*	-	-	-	-	0.1	
	5	-	-	-	-	-	*	*	*	*	*	*	-	-	-	0.1	
	6	-	-	-	-	-	*	*	*	*	-	-	-	-	-	*	
	7	-	-	-	-	-	*	*	*	-	-	-	-	-	-	*	
	Total	--	-	-	-	-	*	*	*	*	*	*	*	-	-	-	0.2
53	1-2	-	-	-	-	-	-	-	-	-	-	-	-	-	-	-	
	3	-	-	-	-	-	-	-	-	-	-	-	-	-	-	-	
	4	-	-	-	-	-	-	-	-	-	-	-	-	-	-	-	
	5	-	-	-	-	-	-	-	-	-	-	-	-	-	-	-	
	6	-	-	-	-	-	-	*	-	-	-	-	-	-	-	*	
	7	-	-	-	-	-	-	*	-	-	-	-	-	-	-	*	
	Total	--	-	-	-	-	-	*	-	-	-	-	-	-	-	*	
63	1-2	-	-	-	-	-	-	-	-	-	-	-	-	-	-	-	
	3	-	-	-	-	-	-	-	-	-	-	-	-	-	-	-	
	4	-	-	-	-	-	-	-	-	-	-	-	-	-	-	-	
	5	-	-	-	-	-	-	-	-	-	-	-	-	-	-	-	
	6	-	-	-	-	-	-	-	-	-	-	-	-	-	-	-	
	7	-	-	-	-	-	-	-	-	-	-	-	-	-	-	-	
	Total	--	-	-	-	-	-	-	-	-	-	-	-	-	-	-	
24-54	1-7	-	-	-	-	*	-	*	-	*	-	*	-	-	-	0.1	
25-35	1-7	-	-	-	-	-	-	-	-	-	-	-	-	-	-	-	
81-85 1/	1-7	-	-	-	-	-	-	-	-	*	-	-	-	-	-	*	
All Colors	8 2/	-	-	-	-	-	*	*	*	0.1	*	0.1	-	-	-	0.3	
TOTAL, ALL	---	-	-	*	0.4	2.5	7.7	12.6	19.1	28.3	20.2	8.2	0.9	0.1	*	100	
EXTRANEOUS MATTER																Average Staple	34.6
																Percent Tenderable	46.8
Bark - Level 1		27.1															
Bark - Level 2		-															
Grass - Level 1		*															
Grass - Level 2		-															
Prep - Level 1		-															
Prep - Level 2		-															
Other - Level 1		0.6															
Other - Level 1		-															

72,396 bales classed. 1/ Below Grade Color. 2/ Below Grade Leaf. * Less than 0.05 percent.

Table 11. -- Louisiana: Percent distribution of color, leaf and staple for upland cotton classed:
2012 Crop

QUALITY COLOR	LEAF	STAPLE														Total
		26 &-	28	29	30	31	32	33	34	35	36	37	38	39	40&+	
11 & 21	1-2	-	-	-	-	-	*	*	*	0.1	0.1	*	*	-	-	0.3
	3	-	-	-	-	-	*	*	*	0.1	0.1	*	*	-	-	0.2
	4	-	-	-	-	-	-	*	*	*	*	*	*	-	-	*
	5	-	-	-	-	-	-	-	-	-	-	-	-	-	-	-
	6	-	-	-	-	-	-	-	-	-	-	-	-	-	-	-
	7	-	-	-	-	-	-	-	-	-	-	-	-	-	-	-
	Total	--	-	-	-	-	-	*	*	*	0.2	0.2	*	*	-	-
31	1-2	-	-	-	-	-	*	*	0.1	0.4	1.4	1.4	0.3	*	-	3.6
	3	-	-	-	-	*	*	0.2	1.7	4.9	4.6	2.1	0.1	*	*	13.6
	4	-	-	-	-	-	*	0.1	1.0	3.0	2.8	1.0	0.1	*	-	8.0
	5	-	-	-	-	-	*	*	0.1	0.3	0.4	0.1	*	-	-	0.9
	6	-	-	-	-	-	-	-	*	*	*	*	*	-	-	*
	7	-	-	-	-	-	-	-	-	-	-	-	-	-	-	-
	Total	--	-	-	-	-	*	*	0.4	3.2	9.6	9.2	3.5	0.2	*	*
41	1-2	-	-	-	-	*	*	*	0.1	0.5	0.5	0.1	*	-	1.2	
	3	-	-	-	-	*	*	0.4	2.7	6.7	6.6	1.9	*	*	18.4	
	4	-	-	-	-	*	*	0.5	5.0	12.8	10.8	3.4	0.1	*	*	32.6
	5	-	-	-	-	*	*	0.1	1.3	4.3	3.9	1.2	0.1	*	*	10.9
	6	-	-	-	-	-	-	*	0.1	0.5	0.4	0.1	*	*	-	1.1
	7	-	-	-	-	-	-	*	*	*	*	*	*	-	-	*
	Total	--	-	-	-	-	*	*	1.0	9.2	24.8	22.2	6.7	0.2	*	*
51	1-2	-	-	-	-	-	-	*	*	*	*	*	-	-	-	*
	3	-	-	-	-	-	-	*	*	0.1	0.1	*	*	-	-	0.2
	4	-	-	-	-	*	*	*	0.1	0.3	0.2	*	*	-	-	0.7
	5	-	-	-	-	-	*	*	0.1	0.2	0.1	0.1	*	-	-	0.5
	6	-	-	-	-	-	-	*	*	*	*	*	*	-	-	0.1
	7	-	-	-	-	-	-	*	*	*	*	*	*	-	-	*
	Total	--	-	-	-	-	*	*	*	0.2	0.6	0.4	0.1	*	-	-
61	1-2	-	-	-	-	-	-	-	-	-	-	-	-	-	-	-
	3	-	-	-	-	-	-	-	-	-	*	*	-	-	-	*
	4	-	-	-	-	-	-	-	*	*	-	-	-	-	-	*
	5	-	-	-	-	-	-	-	*	-	*	-	-	-	-	*
	6	-	-	-	-	-	-	-	-	-	*	-	-	-	-	*
	7	-	-	-	-	-	-	-	-	-	-	-	-	-	-	-
	Total	--	-	-	-	-	-	-	*	*	*	*	-	-	-	-
71	1-2	-	-	-	-	-	-	-	-	-	-	-	-	-	-	-
	3	-	-	-	-	-	-	-	-	-	-	-	-	-	-	-
	4	-	-	-	-	-	-	-	-	-	-	-	-	-	-	-
	5	-	-	-	-	-	-	-	-	-	-	-	-	-	-	-
	6	-	-	-	-	-	-	-	-	-	-	-	-	-	-	-
	7	-	-	-	-	-	-	-	-	-	-	-	-	-	-	-
	Total	--	-	-	-	-	-	-	-	-	-	-	-	-	-	-
12 & 22	1-2	-	-	-	-	-	-	*	*	*	*	*	-	-	-	*
	3	-	-	-	-	-	-	*	*	*	*	*	-	-	-	*
	4	-	-	-	-	-	-	-	-	*	-	-	-	-	-	*
	5	-	-	-	-	-	-	-	-	-	-	-	-	-	-	-
	6	-	-	-	-	-	-	-	-	-	-	-	-	-	-	-
	7	-	-	-	-	-	-	-	-	-	-	-	-	-	-	-
	Total	--	-	-	-	-	-	*	*	*	*	*	*	-	-	-
32	1-2	-	-	-	-	-	-	*	*	0.1	0.1	*	-	-	-	0.1
	3	-	-	-	-	-	*	*	0.1	0.2	0.2	0.1	*	-	-	0.6
	4	-	-	-	-	-	-	*	*	0.1	0.1	*	*	*	-	0.3
	5	-	-	-	-	-	-	*	*	*	*	*	-	-	-	*
	6	-	-	-	-	-	-	-	-	*	-	-	-	-	-	*
	7	-	-	-	-	-	-	-	-	-	-	-	-	-	-	-
	Total	--	-	-	-	-	-	*	*	0.1	0.4	0.4	0.1	*	*	-
42	1-2	-	-	-	-	-	-	*	*	*	*	*	-	-	-	0.1
	3	-	-	-	-	-	*	*	0.2	0.4	0.4	0.1	*	-	-	1.2
	4	-	-	-	-	-	*	0.1	0.5	1.0	0.7	0.2	*	*	-	2.5
	5	-	-	-	-	-	*	*	0.2	0.3	0.2	0.1	*	-	-	0.8
	6	-	-	-	-	-	-	*	*	*	*	*	*	-	-	0.1
	7	-	-	-	-	-	-	*	*	*	*	*	*	-	-	*
	Total	--	-	-	-	-	-	*	0.1	0.9	1.7	1.3	0.4	*	*	-
52	1-2	-	-	-	-	-	-	*	*	*	*	*	-	-	-	*
	3	-	-	-	-	-	-	*	*	0.1	0.1	*	-	-	-	0.2
	4	-	-	-	-	-	*	*	0.1	0.3	0.1	*	-	-	-	0.5
	5	-	-	-	-	-	*	*	0.1	0.1	*	*	-	-	-	0.3
	6	-	-	-	-	-	-	*	*	*	*	*	-	-	-	0.1
	7	-	-	-	-	-	-	*	*	*	*	*	-	-	-	*
	Total	--	-	-	-	-	-	*	*	0.2	0.5	0.2	*	-	-	-

* Less than 0.05 percent.

Table 11. -- Louisiana: Percent distribution of color, leaf and staple for upland cotton classed:
2012 Crop

QUALITY COLOR	LEAF	STAPLE														Total Pct
		26 &- Pct	28 Pct	29 Pct	30 Pct	31 Pct	32 Pct	33 Pct	34 Pct	35 Pct	36 Pct	37 Pct	38 Pct	39 Pct	40&+ Pct	
62	1-2	-	-	-	-	-	-	-	-	*	-	-	-	-	-	*
	3	-	-	-	-	-	-	-	-	*	-	-	-	-	-	*
	4	-	-	-	-	-	-	*	-	-	-	-	-	-	-	*
	5	-	-	-	-	-	-	-	-	*	*	-	-	-	-	*
	6	-	-	-	-	-	-	-	-	-	-	-	-	-	-	-
	7	-	-	-	-	-	-	*	-	-	-	-	-	-	-	*
	Total	--	-	-	-	-	-	*	-	*	*	-	-	-	-	*
13 & 23	1-2	-	-	-	-	-	-	-	-	-	-	-	-	-	-	-
	3	-	-	-	-	-	-	-	-	-	-	-	-	-	-	-
	4	-	-	-	-	-	-	-	-	-	-	-	-	-	-	-
	5	-	-	-	-	-	-	-	-	-	-	-	-	-	-	-
	6	-	-	-	-	-	-	-	-	-	-	-	-	-	-	-
	7	-	-	-	-	-	-	-	-	-	-	-	-	-	-	-
	Total	--	-	-	-	-	-	-	-	-	-	-	-	-	-	-
33	1-2	-	-	-	-	-	-	-	-	*	*	*	-	-	-	*
	3	-	-	-	-	-	-	*	*	*	*	*	-	-	-	*
	4	-	-	-	-	-	-	-	*	*	*	*	-	-	-	*
	5	-	-	-	-	-	-	-	*	*	*	*	-	-	-	*
	6	-	-	-	-	-	-	-	-	-	-	-	-	-	-	-
	7	-	-	-	-	-	-	-	-	-	-	-	-	-	-	-
	Total	--	-	-	-	-	-	*	*	*	*	*	-	-	-	*
43	1-2	-	-	-	-	-	*	*	*	*	*	*	-	-	-	*
	3	-	-	-	-	-	*	*	*	*	*	*	-	-	-	0.1
	4	-	-	-	-	-	-	*	*	0.1	*	*	*	-	-	0.2
	5	-	-	-	-	-	-	*	*	*	*	*	-	-	-	0.1
	6	-	-	-	-	-	-	-	*	*	*	*	*	-	-	*
	7	-	-	-	-	-	-	-	*	-	-	-	-	-	-	*
	Total	--	-	-	-	-	-	*	*	0.1	*	*	*	-	-	0.4
53	1-2	-	-	-	-	-	-	-	-	-	-	-	-	-	-	-
	3	-	-	-	-	-	-	*	*	*	*	-	-	-	-	*
	4	-	-	-	-	-	-	*	*	*	*	*	-	-	-	0.1
	5	-	-	-	-	-	-	*	*	*	*	*	-	-	-	0.1
	6	-	-	-	-	-	-	*	*	*	*	*	-	-	-	*
	7	-	-	-	-	-	-	*	*	*	-	*	-	-	-	*
	Total	--	-	-	-	-	-	*	*	*	*	*	-	-	-	0.2
63	1-2	-	-	-	-	-	-	-	-	-	-	-	-	-	-	-
	3	-	-	-	-	-	-	-	-	-	-	-	-	-	-	-
	4	-	-	-	-	-	-	-	-	-	-	-	-	-	-	-
	5	-	-	-	-	-	-	-	-	-	-	-	-	-	-	-
	6	-	-	-	-	-	-	-	-	-	-	-	-	-	-	-
	7	-	-	-	-	-	-	-	-	-	-	-	-	-	-	-
	Total	--	-	-	-	-	-	-	-	-	-	-	-	-	-	-
24-54	1-7	-	-	-	-	-	*	*	*	*	*	-	-	-	*	
25-35	1-7	-	-	-	-	-	-	-	-	-	-	-	-	-	-	
81-85 1/	1-7	-	-	-	-	-	-	*	*	*	*	-	-	-	*	
All Colors	8 2/	-	-	-	-	-	*	*	*	*	*	-	-	-	*	
TOTAL, ALL	---	-	-	-	-	*	0.1	1.6	14.1	38.4	34.2	11.1	0.4	*	*	100
EXTRANEOUS MATTER		Average Staple														35.4
		Percent Tenderable														55.5
Bark - Level 1		2.4														
Bark - Level 2		-														
Grass - Level 1		0.4														
Grass - Level 2		-														
Prep - Level 1		*														
Prep - Level 2		-														
Other - Level 1		0.9														
Other - Level 1		-														

475,225 bales classed. 1/ Below Grade Color. 2/ Below Grade Leaf. * Less than 0.05 percent.

Table 12. -- Mississippi: Percent distribution of color, leaf and staple for upland cotton classed:
2012 Crop

QUALITY COLOR	LEAF	STAPLE														Total	
		26 &-	28	29	30	31	32	33	34	35	36	37	38	39	40&+		
		Pct	Pct	Pct	Pct	Pct	Pct	Pct	Pct	Pct	Pct	Pct	Pct	Pct	Pct	Pct	
11 & 21	1-2	-	-	-	-	-	-	*	*	0.1	0.2	0.1	*	*	-	0.4	
	3	-	-	-	-	-	*	*	*	*	0.1	0.1	*	*	-	0.3	
	4	-	-	-	-	-	-	*	*	*	*	*	*	*	-	*	
	5	-	-	-	-	-	-	-	*	*	*	*	*	*	-	*	
	6	-	-	-	-	-	-	-	-	-	-	-	-	-	-	-	
	7	-	-	-	-	-	-	-	-	-	-	-	-	-	-	-	
	Total	--	-	-	-	-	-	*	*	*	0.1	0.3	0.2	*	*	-	0.7
31	1-2	-	-	-	-	-	*	*	0.1	0.4	1.4	2.4	1.8	0.2	*	*	6.2
	3	-	-	-	-	*	*	0.1	0.8	3.0	5.5	4.8	0.6	0.1	*	*	15.0
	4	-	-	-	-	-	*	*	0.3	1.5	2.4	1.8	0.3	*	*	*	6.4
	5	-	-	-	-	-	-	*	*	0.2	0.4	0.3	*	*	*	*	1.0
	6	-	-	-	-	-	-	*	*	*	*	*	*	*	-	-	*
	7	-	-	-	-	-	-	-	-	-	*	*	-	-	-	-	*
	Total	--	-	-	-	-	*	*	0.2	1.5	6.1	10.7	8.7	1.1	0.1	*	*
41	1-2	-	-	-	-	-	*	*	0.1	0.5	0.7	0.5	*	*	*	*	1.9
	3	-	-	-	-	*	*	0.2	1.0	3.6	5.8	4.6	0.5	*	*	*	15.7
	4	-	-	-	-	*	*	0.1	1.5	5.9	9.5	8.3	1.0	0.1	*	*	26.4
	5	-	-	-	-	-	*	0.1	0.6	2.8	5.8	5.1	0.6	0.1	*	*	14.9
	6	-	-	-	-	-	*	*	0.1	0.5	1.6	1.6	0.1	*	*	*	3.9
	7	-	-	-	-	-	-	*	0.1	0.2	0.3	0.3	*	*	-	-	0.6
	Total	--	-	-	-	-	*	*	0.4	3.3	13.4	23.6	20.4	2.2	0.2	*	*
51	1-2	-	-	-	-	-	-	-	*	*	*	*	-	-	-	-	*
	3	-	-	-	-	-	*	*	*	*	*	*	*	*	-	-	0.1
	4	-	-	-	-	-	-	*	0.1	0.2	0.2	0.1	*	*	-	-	0.5
	5	-	-	-	-	-	-	*	0.1	0.2	0.3	0.2	*	*	-	-	0.9
	6	-	-	-	-	-	-	*	*	0.1	0.2	0.2	*	*	-	-	0.6
	7	-	-	-	-	-	-	*	*	*	0.1	0.1	*	-	-	-	0.2
	Total	--	-	-	-	-	-	*	*	0.2	0.5	0.8	0.6	*	*	-	-
61	1-2	-	-	-	-	-	-	-	-	-	-	-	-	*	-	-	*
	3	-	-	-	-	-	-	-	*	*	*	*	*	-	-	-	*
	4	-	-	-	-	-	-	-	*	*	*	*	-	-	-	-	*
	5	-	-	-	-	-	-	*	*	*	*	-	-	-	-	-	*
	6	-	-	-	-	-	-	*	*	*	*	-	-	-	-	-	*
	7	-	-	-	-	-	-	-	*	*	*	*	-	-	-	-	*
	Total	--	-	-	-	-	-	*	*	*	*	*	*	-	*	-	-
71	1-2	-	-	-	-	-	-	-	-	-	-	-	-	-	-	-	-
	3	-	-	-	-	-	-	-	-	-	*	*	-	-	-	-	*
	4	-	-	-	-	-	-	-	-	-	*	-	-	-	-	-	*
	5	-	-	-	-	-	-	-	-	-	-	-	-	-	-	-	-
	6	-	-	-	-	-	-	-	-	-	-	-	-	-	-	-	-
	7	-	-	-	-	-	-	-	-	-	-	-	-	-	-	-	-
	Total	--	-	-	-	-	-	-	-	-	*	*	*	-	-	-	-
12 & 22	1-2	-	-	-	-	-	-	*	*	*	*	*	*	-	-	-	*
	3	-	-	-	-	-	-	*	*	*	*	*	*	-	-	-	*
	4	-	-	-	-	-	-	-	-	-	*	*	*	-	-	-	*
	5	-	-	-	-	-	-	-	-	-	-	-	-	-	-	-	-
	6	-	-	-	-	-	-	-	-	-	-	-	-	-	-	-	-
	7	-	-	-	-	-	-	-	-	-	-	-	-	-	-	-	-
	Total	--	-	-	-	-	-	*	*	*	*	*	*	*	-	-	-
32	1-2	-	-	-	-	-	*	*	*	*	*	*	*	-	-	-	0.1
	3	-	-	-	-	-	*	*	0.1	0.1	0.1	0.1	*	*	*	-	0.4
	4	-	-	-	-	-	*	*	*	0.1	0.1	0.1	*	*	*	-	0.3
	5	-	-	-	-	-	-	*	*	*	*	*	*	*	*	-	0.1
	6	-	-	-	-	-	-	*	*	*	*	*	*	*	*	-	*
	7	-	-	-	-	-	-	-	-	-	-	*	*	*	*	-	*
	Total	--	-	-	-	-	-	*	*	0.1	0.2	0.2	0.2	*	*	*	-
42	1-2	-	-	-	-	-	*	*	0.1	0.1	0.2	0.2	*	*	-	*	0.1
	3	-	-	-	-	-	*	*	0.1	0.3	0.4	0.4	*	*	*	*	0.5
	4	-	-	-	-	-	*	*	0.1	0.2	0.4	0.4	*	*	*	*	1.3
	5	-	-	-	-	-	*	*	0.1	0.2	0.4	0.4	*	*	*	*	1.1
	6	-	-	-	-	-	*	*	*	*	0.1	0.1	*	*	*	*	0.2
	7	-	-	-	-	-	*	*	*	*	*	*	*	*	*	*	*
	Total	--	-	-	-	-	*	*	0.3	0.6	1.1	1.1	*	*	*	*	*
52	1-2	-	-	-	-	-	-	*	*	*	*	*	-	-	-	-	*
	3	-	-	-	-	-	-	*	*	*	*	*	*	-	-	-	*
	4	-	-	-	-	-	-	*	*	*	*	*	*	-	-	-	0.1
	5	-	-	-	-	-	-	*	*	0.1	0.1	*	*	*	*	-	0.2
	6	-	-	-	-	-	-	*	*	*	*	*	*	*	-	-	0.1
	7	-	-	-	-	-	-	*	*	*	*	*	*	*	-	-	*
	Total	--	-	-	-	-	-	*	*	0.1	0.1	*	*	*	*	-	-

* Less than 0.05 percent.

Table 12. -- Mississippi: Percent distribution of color, leaf and staple for upland cotton classed:
2012 Crop

QUALITY COLOR	LEAF	STAPLE														Total Pct
		26 &- Pct	28 Pct	29 Pct	30 Pct	31 Pct	32 Pct	33 Pct	34 Pct	35 Pct	36 Pct	37 Pct	38 Pct	39 Pct	40&+ Pct	
62	1-2	-	-	-	-	-	-	-	-	-	-	-	-	-	-	-
	3	-	-	-	-	-	-	-	-	*	*	*	-	-	-	*
	4	-	-	-	-	-	-	-	-	*	*	*	-	-	-	*
	5	-	-	-	-	-	-	-	-	-	*	*	-	-	-	*
	6	-	-	-	-	-	-	-	-	*	-	*	-	-	-	*
	7	-	-	-	-	-	-	-	-	*	*	-	-	-	-	*
	Total	--	-	-	-	-	-	-	-	*	*	*	-	-	-	*
13 & 23	1-2	-	-	-	-	-	-	-	-	-	-	-	-	-	-	-
	3	-	-	-	-	-	-	-	-	-	-	-	-	-	-	-
	4	-	-	-	-	-	-	-	-	*	*	*	*	-	-	*
	5	-	-	-	-	-	-	-	-	*	-	-	-	-	-	*
	6	-	-	-	-	-	-	-	-	-	-	-	-	-	-	-
	7	-	-	-	-	-	-	-	-	-	-	-	-	-	-	-
	Total	--	-	-	-	-	-	-	-	*	*	*	*	-	-	*
33	1-2	-	-	-	-	-	-	*	*	*	*	*	*	-	-	*
	3	-	-	-	-	-	*	*	*	*	*	*	*	-	-	*
	4	-	-	-	-	-	-	*	*	*	*	*	*	-	-	*
	5	-	-	-	-	-	-	-	-	*	*	*	*	*	-	*
	6	-	-	-	-	-	-	-	-	-	*	*	*	-	-	*
	7	-	-	-	-	-	-	-	-	-	-	-	-	-	-	-
	Total	--	-	-	-	-	-	*	*	*	*	*	*	*	-	*
43	1-2	-	-	-	-	-	-	*	*	*	*	*	*	-	-	*
	3	-	-	-	-	-	-	*	*	*	*	*	*	-	-	*
	4	-	-	-	-	-	-	*	*	*	*	*	*	*	*	0.1
	5	-	-	-	-	-	-	*	*	*	*	*	*	*	-	*
	6	-	-	-	-	-	-	*	*	*	*	*	*	*	-	*
	7	-	-	-	-	-	-	-	-	*	*	*	*	*	-	*
	Total	--	-	-	-	-	-	*	*	*	*	*	*	*	*	0.1
53	1-2	-	-	-	-	-	-	-	*	*	-	-	-	-	-	*
	3	-	-	-	-	-	-	*	*	*	*	*	-	-	-	*
	4	-	-	-	-	-	-	*	*	*	*	*	*	-	-	*
	5	-	-	-	-	-	-	*	*	*	*	*	*	-	-	*
	6	-	-	-	-	-	-	*	*	*	*	*	*	-	-	*
	7	-	-	-	-	-	-	-	*	*	*	*	*	-	-	*
	Total	--	-	-	-	-	-	*	*	*	*	*	*	*	-	*
63	1-2	-	-	-	-	-	-	-	-	-	-	-	-	-	-	-
	3	-	-	-	-	-	-	-	-	-	-	-	-	-	-	-
	4	-	-	-	-	-	-	-	-	-	-	-	-	-	-	-
	5	-	-	-	-	-	-	-	-	-	-	-	-	-	-	-
	6	-	-	-	-	-	-	-	-	-	-	-	-	-	-	-
	7	-	-	-	-	-	-	-	-	-	-	-	-	-	-	-
	Total	--	-	-	-	-	-	-	-	-	-	-	-	-	-	-
24-54	1-7	-	-	-	-	-	-	-	*	*	*	*	*	*	-	*
25-35	1-7	-	-	-	-	-	-	-	-	-	-	-	-	-	-	-
81-85 1/	1-7	-	-	-	-	-	-	-	*	*	*	*	*	-	-	*
All Colors	8 2/	-	-	-	-	-	-	-	*	*	*	*	*	-	-	0.1
TOTAL, ALL	---	-	-	-	-	*	*	0.7	5.5	21.3	37.1	31.5	3.5	0.3	0.1	100
EXTRANEOUS MATTER		Average Staple														36.1
		Percent Tenderable														54.8
Bark - Level 1		6.8														
Bark - Level 2		-														
Grass - Level 1		0.3														
Grass - Level 2		*														
Prep - Level 1		0.2														
Prep - Level 2		-														
Other - Level 1		1.4														
Other - Level 1		-														

916,582 bales classed. 1/ Below Grade Color. 2/ Below Grade Leaf. * Less than 0.05 percent.

Table 13. -- Missouri: Percent distribution of color, leaf and staple for upland cotton classed:
2012 Crop

QUALITY COLOR	LEAF	STAPLE														Total
		26 &-	28	29	30	31	32	33	34	35	36	37	38	39	40&+	
11 & 21	1-2	-	-	-	-	-	-	*	*	0.1	0.1	0.1	*	*	*	0.4
	3	-	-	-	-	-	-	*	*	*	0.1	0.1	*	*	*	0.2
	4	-	-	-	-	-	-	-	*	*	*	*	*	*	*	*
	5	-	-	-	-	-	-	-	-	-	*	*	-	-	*	*
	6	-	-	-	-	-	-	-	-	-	-	-	-	-	-	-
	7	-	-	-	-	-	-	-	-	-	-	-	-	-	-	-
	Total	--	-	-	-	-	-	-	*	*	0.1	0.2	0.2	*	*	*
31	1-2	-	-	-	-	-	*	0.1	0.5	1.4	1.7	1.0	0.2	*	*	4.9
	3	-	-	-	-	-	*	0.1	0.8	7.8	12.5	4.6	0.7	0.1	0.1	16.2
	4	-	-	-	-	-	-	*	0.1	0.5	1.9	2.4	0.5	0.1	*	5.6
	5	-	-	-	-	-	-	-	*	*	0.1	0.2	0.1	*	*	0.3
	6	-	-	-	-	-	-	-	-	*	*	*	*	*	*	*
	7	-	-	-	-	-	-	-	-	-	-	*	*	-	-	*
	Total	--	-	-	-	-	-	*	0.2	1.4	5.4	10.0	8.2	1.5	0.2	0.1
41	1-2	-	-	-	-	*	*	0.2	0.5	1.5	1.3	0.5	0.1	*	*	4.2
	3	-	-	-	-	*	*	0.4	2.0	7.8	12.5	8.3	1.0	0.2	0.1	32.2
	4	-	-	-	-	-	*	0.1	0.6	3.3	10.3	11.9	1.6	0.2	*	28.1
	5	-	-	-	-	-	*	*	*	0.2	1.0	2.2	0.6	0.1	*	4.1
	6	-	-	-	-	-	-	-	*	*	0.1	0.2	0.1	*	*	0.3
	7	-	-	-	-	-	-	-	-	*	*	*	*	*	*	0.1
	Total	--	-	-	-	-	*	*	0.7	3.1	12.8	25.2	23.1	3.4	0.5	0.1
51	1-2	-	-	-	-	-	*	*	*	*	*	*	-	-	-	*
	3	-	-	-	-	-	-	*	0.1	0.2	0.2	0.1	*	*	*	0.5
	4	-	-	-	-	-	*	*	*	0.2	0.5	0.3	*	*	*	1.1
	5	-	-	-	-	-	-	*	*	0.1	0.2	0.3	*	*	*	0.5
	6	-	-	-	-	-	-	-	*	*	*	0.1	*	*	*	0.1
	7	-	-	-	-	-	-	-	*	*	*	*	*	*	*	*
	Total	--	-	-	-	-	-	*	*	0.1	0.5	0.9	0.8	*	*	*
61	1-2	-	-	-	-	-	-	-	*	-	-	-	-	-	-	*
	3	-	-	-	-	-	-	-	-	-	-	-	-	-	-	-
	4	-	-	-	-	-	-	-	-	-	*	*	-	-	-	*
	5	-	-	-	-	-	-	-	-	-	*	*	-	-	-	*
	6	-	-	-	-	-	-	-	-	-	-	-	-	-	-	-
	7	-	-	-	-	-	-	-	*	-	*	*	-	-	-	*
	Total	--	-	-	-	-	-	-	*	-	*	*	-	-	-	-
71	1-2	-	-	-	-	-	-	-	-	-	-	-	-	-	-	-
	3	-	-	-	-	-	-	-	-	-	-	-	-	-	-	-
	4	-	-	-	-	-	-	-	-	-	-	-	-	-	-	-
	5	-	-	-	-	-	-	-	-	-	-	-	-	-	-	-
	6	-	-	-	-	-	-	-	-	-	-	-	-	-	-	-
	7	-	-	-	-	-	-	-	-	-	-	-	-	-	-	-
	Total	--	-	-	-	-	-	-	-	-	-	-	-	-	-	-
12 & 22	1-2	-	-	-	-	-	-	-	-	-	-	*	*	-	-	*
	3	-	-	-	-	-	-	-	-	-	-	*	*	-	-	*
	4	-	-	-	-	-	-	-	-	-	-	*	-	*	-	*
	5	-	-	-	-	-	-	-	-	-	*	-	-	-	-	*
	6	-	-	-	-	-	-	-	-	-	-	-	-	-	-	-
	7	-	-	-	-	-	-	-	-	-	-	-	-	-	-	-
	Total	--	-	-	-	-	-	-	-	-	-	*	*	*	*	-
32	1-2	-	-	-	-	-	*	*	*	*	*	*	*	-	*	*
	3	-	-	-	-	-	*	*	*	*	*	*	*	*	*	0.1
	4	-	-	-	-	-	-	*	*	*	*	*	*	*	*	0.1
	5	-	-	-	-	-	-	-	*	-	*	*	*	*	*	*
	6	-	-	-	-	-	-	-	-	-	-	-	-	*	*	*
	7	-	-	-	-	-	-	-	-	-	-	-	-	-	-	-
	Total	--	-	-	-	-	-	*	*	*	*	*	*	*	*	*
42	1-2	-	-	-	-	-	*	*	*	0.1	0.1	*	*	*	*	*
	3	-	-	-	-	-	*	*	*	0.1	0.1	0.1	0.1	*	*	0.3
	4	-	-	-	-	-	*	*	*	0.1	0.1	0.1	0.1	*	*	0.4
	5	-	-	-	-	-	-	*	*	*	*	*	*	*	*	*
	6	-	-	-	-	-	-	-	-	*	*	*	*	*	*	*
	7	-	-	-	-	-	-	-	-	-	-	*	*	-	-	*
	Total	--	-	-	-	-	*	*	*	0.2	0.2	0.1	0.1	*	*	*
52	1-2	-	-	-	-	-	-	*	*	*	*	*	-	-	-	*
	3	-	-	-	-	-	-	*	*	*	*	*	-	-	-	*
	4	-	-	-	-	-	-	*	*	*	*	*	*	-	-	*
	5	-	-	-	-	-	-	-	*	*	*	*	-	-	-	*
	6	-	-	-	-	-	-	-	-	*	*	*	*	-	-	*
	7	-	-	-	-	-	-	-	-	-	-	-	-	-	-	-
	Total	--	-	-	-	-	-	*	*	*	*	*	*	*	-	-

* Less than 0.05 percent.

Table 13. -- Missouri: Percent distribution of color, leaf and staple for upland cotton classed:
2012 Crop

QUALITY COLOR	LEAF	STAPLE														Total Pct
		26 &- Pct	28 Pct	29 Pct	30 Pct	31 Pct	32 Pct	33 Pct	34 Pct	35 Pct	36 Pct	37 Pct	38 Pct	39 Pct	40&+ Pct	
62	1-2	-	-	-	-	-	-	-	-	-	-	-	-	-	-	-
	3	-	-	-	-	-	-	-	-	-	-	-	-	-	-	-
	4	-	-	-	-	-	-	-	-	-	-	-	-	-	-	-
	5	-	-	-	-	-	-	-	-	-	-	-	-	-	-	-
	6	-	-	-	-	-	-	-	-	*	-	-	-	-	-	*
	7	-	-	-	-	-	-	-	-	-	-	-	-	-	-	-
	Total	--	-	-	-	-	-	-	-	*	-	-	-	-	-	*
13 & 23	1-2	-	-	-	-	-	-	-	-	-	-	-	-	-	-	-
	3	-	-	-	-	-	-	-	-	-	-	-	-	-	*	*
	4	-	-	-	-	-	-	-	-	-	*	-	-	-	*	*
	5	-	-	-	-	-	-	-	-	-	-	-	-	-	-	-
	6	-	-	-	-	-	-	-	-	-	-	-	-	-	-	-
	7	-	-	-	-	-	-	-	-	-	-	-	-	-	-	-
	Total	--	-	-	-	-	-	-	-	-	*	-	-	-	*	*
33	1-2	-	-	-	-	-	-	-	*	-	-	-	-	-	*	*
	3	-	-	-	-	-	-	-	*	*	*	*	*	*	*	*
	4	-	-	-	-	-	-	-	-	*	*	*	*	*	*	*
	5	-	-	-	-	-	-	-	-	-	*	*	*	*	*	*
	6	-	-	-	-	-	-	-	-	-	-	-	*	*	-	*
	7	-	-	-	-	-	-	-	-	-	-	-	-	-	-	-
	Total	--	-	-	-	-	-	-	*	*	*	*	*	*	*	*
43	1-2	-	-	-	-	-	*	*	*	*	*	-	-	-	-	*
	3	-	-	-	-	-	*	*	*	*	*	*	-	-	-	*
	4	-	-	-	-	-	*	*	*	*	*	*	*	*	-	*
	5	-	-	-	-	-	-	-	*	-	*	*	*	*	-	*
	6	-	-	-	-	-	-	-	-	-	-	-	-	-	-	-
	7	-	-	-	-	-	-	-	-	-	-	-	-	-	-	-
	Total	--	-	-	-	-	-	*	*	*	*	*	*	*	*	-
53	1-2	-	-	-	-	-	*	*	-	-	-	-	-	-	-	*
	3	-	-	-	-	-	*	*	*	*	*	*	-	-	-	*
	4	-	-	-	-	-	-	-	*	*	*	*	-	-	-	*
	5	-	-	-	-	-	-	-	-	*	*	*	*	-	-	*
	6	-	-	-	-	-	-	-	-	-	-	-	-	-	-	-
	7	-	-	-	-	-	-	-	-	-	-	-	-	-	-	-
	Total	--	-	-	-	-	-	*	*	*	*	*	*	*	-	-
63	1-2	-	-	-	-	-	-	-	-	-	-	-	-	-	-	-
	3	-	-	-	-	-	-	-	-	-	-	-	-	-	-	-
	4	-	-	-	-	-	-	-	-	-	-	-	-	-	-	-
	5	-	-	-	-	-	-	-	-	-	-	*	-	-	-	*
	6	-	-	-	-	-	-	-	-	-	-	-	-	-	-	-
	7	-	-	-	-	-	-	-	-	-	-	-	-	-	-	-
	Total	--	-	-	-	-	-	-	-	-	-	*	-	-	-	-
24-54	1-7	-	-	-	-	-	-	-	-	-	-	-	-	-	-	-
25-35	1-7	-	-	-	-	-	-	-	-	-	-	-	-	-	-	-
81-85 1/	1-7	-	-	-	-	-	-	-	-	-	-	-	-	-	-	-
All Colors	8 2/	-	-	-	-	-	-	*	*	*	*	*	*	*	*	*
TOTAL, ALL	---	-	-	-	-	*	*	0.9	4.9	19.1	36.4	32.3	5.1	0.9	0.3	100
EXTRANEOUS MATTER		Average Staple														36.1
		Percent Tenderable														45.1
Bark - Level 1	4.7															
Bark - Level 2	*															
Grass - Level 1	0.1															
Grass - Level 2	*															
Prep - Level 1	*															
Prep - Level 2	-															
Other - Level 1	0.2															
Other - Level 1	-															

755,899 bales classed. 1/ Below Grade Color. 2/ Below Grade Leaf. * Less than 0.05 percent.

Table 14. -- New Mexico: Percent distribution of color, leaf and staple for upland cotton classed:
2012 Crop

QUALITY COLOR	LEAF	STAPLE														Total
		26 &-	28	29	30	31	32	33	34	35	36	37	38	39	40&+	
		Pct	Pct	Pct	Pct	Pct	Pct	Pct	Pct	Pct	Pct	Pct	Pct	Pct	Pct	Pct
11 & 21	1-2	-	-	-	-	*	0.1	0.6	3.9	11.2	23.8	31.3	4.3	0.5	0.1	75.7
	3	-	-	-	-	-	-	*	0.5	1.1	2.0	5.0	1.4	0.1	0.2	10.3
	4	-	-	-	-	-	-	-	*	*	*	0.1	0.1	*	-	0.3
	5	-	-	-	-	-	-	-	-	-	-	*	-	*	-	*
	6	-	-	-	-	-	-	-	-	-	-	-	-	-	-	-
	7	-	-	-	-	-	-	-	-	-	-	-	-	-	-	-
	Total	--	-	-	-	-	*	0.1	0.6	4.4	12.3	25.8	36.4	5.8	0.6	0.3
31	1-2	-	-	-	-	-	-	0.1	0.3	1.0	1.7	1.7	0.2	*	-	4.9
	3	-	-	-	-	-	-	*	0.4	1.3	1.1	1.3	0.6	0.1	*	4.7
	4	-	-	-	-	-	-	-	*	0.2	0.3	0.3	0.2	0.1	*	1.1
	5	-	-	-	-	-	-	-	-	*	*	*	*	0.1	-	0.2
	6	-	-	-	-	-	-	-	-	-	-	-	-	-	-	-
	7	-	-	-	-	-	-	-	-	-	-	-	-	-	-	-
	Total	--	-	-	-	-	-	-	0.1	0.7	2.5	3.1	3.3	1.0	0.3	*
41	1-2	-	-	-	-	-	-	-	*	*	*	*	*	*	-	0.1
	3	-	-	-	-	-	-	-	*	*	*	*	*	*	-	0.1
	4	-	-	-	-	-	-	-	*	*	*	*	*	*	-	0.1
	5	-	-	-	-	-	-	-	-	*	-	*	-	-	-	*
	6	-	-	-	-	-	-	-	-	*	-	-	-	-	-	*
	7	-	-	-	-	-	-	-	-	-	-	-	-	-	-	-
	Total	--	-	-	-	-	-	-	-	*	*	*	*	*	*	*
51	1-2	-	-	-	-	-	-	-	-	-	-	*	-	-	-	*
	3	-	-	-	-	-	-	-	-	-	-	-	-	-	-	-
	4	-	-	-	-	-	-	-	-	-	-	-	-	-	-	-
	5	-	-	-	-	-	-	-	-	-	-	-	-	-	-	-
	6	-	-	-	-	-	-	-	-	-	-	-	-	-	-	-
	7	-	-	-	-	-	-	-	-	-	-	-	-	-	-	-
	Total	--	-	-	-	-	-	-	-	-	-	-	*	-	-	-
61	1-2	-	-	-	-	-	-	-	-	-	-	-	-	-	-	-
	3	-	-	-	-	-	-	-	-	-	-	-	-	-	-	-
	4	-	-	-	-	-	-	-	-	-	-	-	-	-	-	-
	5	-	-	-	-	-	-	-	-	-	-	-	-	-	-	-
	6	-	-	-	-	-	-	-	-	-	-	-	-	-	-	-
	7	-	-	-	-	-	-	-	-	-	-	-	-	-	-	-
	Total	--	-	-	-	-	-	-	-	-	-	-	-	-	-	-
71	1-2	-	-	-	-	-	-	-	-	-	-	-	-	-	-	-
	3	-	-	-	-	-	-	-	-	-	-	-	-	-	-	-
	4	-	-	-	-	-	-	-	-	-	-	-	-	-	-	-
	5	-	-	-	-	-	-	-	-	-	-	-	-	-	-	-
	6	-	-	-	-	-	-	-	-	-	-	-	-	-	-	-
	7	-	-	-	-	-	-	-	-	-	-	-	-	-	-	-
	Total	--	-	-	-	-	-	-	-	-	-	-	-	-	-	-
12 & 22	1-2	-	-	-	-	-	-	*	0.3	0.3	*	*	*	-	-	0.7
	3	-	-	-	-	-	-	-	*	0.1	0.1	0.1	*	-	-	0.4
	4	-	-	-	-	-	-	-	-	*	*	*	-	-	-	0.1
	5	-	-	-	-	-	-	-	-	-	-	*	-	-	-	*
	6	-	-	-	-	-	-	-	-	-	-	-	-	-	-	-
	7	-	-	-	-	-	-	-	-	-	-	-	-	-	-	-
	Total	--	-	-	-	-	-	-	*	0.3	0.4	0.1	0.1	*	-	-
32	1-2	-	-	-	-	-	-	-	*	0.1	*	*	-	-	-	0.1
	3	-	-	-	-	-	-	-	*	0.1	0.1	*	-	*	-	0.1
	4	-	-	-	-	-	-	-	-	*	*	*	-	*	-	*
	5	-	-	-	-	-	-	-	-	-	*	*	-	-	-	*
	6	-	-	-	-	-	-	-	-	-	-	-	-	-	-	-
	7	-	-	-	-	-	-	-	-	-	-	-	-	-	-	-
	Total	--	-	-	-	-	-	-	-	*	0.2	0.1	*	-	*	-
42	1-2	-	-	-	-	-	-	-	-	*	*	-	-	-	-	*
	3	-	-	-	-	-	-	-	-	-	*	-	-	-	-	*
	4	-	-	-	-	-	-	-	-	-	*	-	-	-	-	*
	5	-	-	-	-	-	-	-	-	-	-	-	-	-	-	-
	6	-	-	-	-	-	-	-	-	-	-	-	-	-	-	-
	7	-	-	-	-	-	-	-	-	*	-	-	-	-	-	-
	Total	--	-	-	-	-	-	-	-	*	*	*	-	-	-	-
52	1-2	-	-	-	-	-	-	-	-	-	*	-	-	-	-	*
	3	-	-	-	-	-	-	-	-	-	-	*	-	-	-	*
	4	-	-	-	-	-	-	-	-	-	-	-	-	-	-	-
	5	-	-	-	-	-	-	-	-	-	-	-	-	-	-	-
	6	-	-	-	-	-	-	-	-	-	-	-	-	-	-	-
	7	-	-	-	-	-	-	-	-	-	-	-	-	-	-	-
	Total	--	-	-	-	-	-	-	-	-	-	*	*	-	-	-

* Less than 0.05 percent.

Table 14. -- New Mexico: Percent distribution of color, leaf and staple for upland cotton classed:
2012 Crop

QUALITY COLOR	LEAF	STAPLE														Total Pct
		26 &- Pct	28 Pct	29 Pct	30 Pct	31 Pct	32 Pct	33 Pct	34 Pct	35 Pct	36 Pct	37 Pct	38 Pct	39 Pct	40&+ Pct	
62	1-2	-	-	-	-	-	-	-	-	-	-	-	-	-	-	-
	3	-	-	-	-	-	-	-	-	-	-	-	-	-	-	-
	4	-	-	-	-	-	-	-	-	-	-	-	-	-	-	-
	5	-	-	-	-	-	-	-	-	-	-	-	-	-	-	-
	6	-	-	-	-	-	-	-	-	-	-	-	-	-	-	-
	7	-	-	-	-	-	-	-	-	-	-	-	-	-	-	-
	Total	--	-	-	-	-	-	-	-	-	-	-	-	-	-	-
13 & 23	1-2	-	-	-	-	-	-	-	*	*	*	*	-	-	-	0.1
	3	-	-	-	-	-	-	-	-	0.1	*	*	-	-	-	0.2
	4	-	-	-	-	-	-	-	*	-	-	0.1	-	-	-	0.1
	5	-	-	-	-	-	-	-	-	-	-	*	-	-	-	*
	6	-	-	-	-	-	-	-	-	-	-	-	-	-	-	-
	7	-	-	-	-	-	-	-	-	-	-	-	-	-	-	-
	Total	--	-	-	-	-	-	-	*	0.1	*	0.1	-	-	-	0.4
33	1-2	-	-	-	-	-	-	-	*	*	*	-	-	-	-	0.1
	3	-	-	-	-	-	-	-	*	0.1	*	*	-	-	-	0.1
	4	-	-	-	-	-	-	-	*	*	*	0.1	-	-	-	0.1
	5	-	-	-	-	-	-	-	-	*	-	0.1	-	-	-	0.1
	6	-	-	-	-	-	-	-	-	-	-	*	-	-	-	*
	7	-	-	-	-	-	-	-	-	-	-	-	-	-	-	-
	Total	--	-	-	-	-	-	-	*	0.1	*	0.2	-	-	-	0.4
43	1-2	-	-	-	-	-	-	-	-	*	*	-	-	-	-	-
	3	-	-	-	-	-	-	-	-	*	*	-	-	-	-	*
	4	-	-	-	-	-	-	-	-	-	-	-	-	-	-	-
	5	-	-	-	-	-	-	-	-	-	-	-	-	-	-	-
	6	-	-	-	-	-	-	-	-	-	-	-	-	-	-	-
	7	-	-	-	-	-	-	-	-	-	-	-	-	-	-	-
	Total	--	-	-	-	-	-	-	-	*	*	-	-	-	-	*
53	1-2	-	-	-	-	-	-	-	-	-	-	-	-	-	-	-
	3	-	-	-	-	-	-	-	-	-	-	-	-	-	-	-
	4	-	-	-	-	-	-	-	-	-	-	-	-	-	-	-
	5	-	-	-	-	-	-	-	-	-	-	-	-	-	-	-
	6	-	-	-	-	-	-	-	-	-	-	-	-	-	-	-
	7	-	-	-	-	-	-	-	-	-	-	-	-	-	-	-
	Total	--	-	-	-	-	-	-	-	-	-	-	-	-	-	-
63	1-2	-	-	-	-	-	-	-	-	-	-	-	-	-	-	-
	3	-	-	-	-	-	-	-	-	-	-	-	-	-	-	-
	4	-	-	-	-	-	-	-	-	-	-	-	-	-	-	-
	5	-	-	-	-	-	-	-	-	-	-	-	-	-	-	-
	6	-	-	-	-	-	-	-	-	-	-	-	-	-	-	-
	7	-	-	-	-	-	-	-	-	-	-	-	-	-	-	-
	Total	--	-	-	-	-	-	-	-	-	-	-	-	-	-	-
24-54	1-7	-	-	-	-	-	-	-	*	0.1	0.1	-	-	-	-	0.2
25-35	1-7	-	-	-	-	-	-	-	-	-	-	-	-	-	-	-
81-85 1/ All Colors	1-7/ 8 2/	-	-	-	-	-	-	-	-	-	-	-	*	-	-	*
TOTAL, ALL	---	-	-	-	-	*	0.1	0.7	5.6	15.9	29.4	40.3	6.8	0.9	0.3	100
EXTRANEOUS MATTER		Average Staple														36.3
		Percent Tenderable														78.3
Bark - Level 1	1.3															
Bark - Level 2	*															
Grass - Level 1	0.3															
Grass - Level 2	-															
Prep - Level 1	*															
Prep - Level 2	-															
Other - Level 1	0.1															
Other - Level 1	*															

39,011 bales classed. 1/ Below Grade Color. 2/ Below Grade Leaf. * Less than 0.05 percent.

Table 15. -- North Carolina: Percent distribution of color, leaf and staple for upland cotton classed: 2012 Crop

QUALITY COLOR	LEAF	STAPLE														Total	
		26 &-	28	29	30	31	32	33	34	35	36	37	38	39	40&+		
		Pct	Pct	Pct	Pct	Pct	Pct	Pct	Pct	Pct	Pct	Pct	Pct	Pct	Pct	Pct	
11 & 21	1-2	-	-	-	-	-	-	*	*	0.1	0.3	0.1	*	-	-	0.5	
	3	-	-	-	-	-	-	*	*	0.1	0.3	0.2	*	*	-	0.6	
	4	-	-	-	-	-	-	*	*	*	*	*	*	*	-	0.1	
	5	-	-	-	-	-	-	*	*	*	*	*	*	*	-	*	
	6	-	-	-	-	-	-	-	-	*	*	-	-	-	-	*	
	7	-	-	-	-	-	-	-	-	-	-	-	-	-	-	-	-
	Total	--	-	-	-	-	-	*	*	0.2	0.6	0.3	*	*	-	-	1.2
31	1-2	-	-	-	-	-	*	*	0.4	2.1	2.8	0.8	*	*	-	6.2	
	3	-	-	-	-	-	*	*	0.8	4.7	8.8	4.4	0.5	*	-	19.2	
	4	-	-	-	-	-	*	*	0.2	1.4	3.0	2.0	0.3	*	*	6.9	
	5	-	-	-	-	-	*	*	*	0.2	0.4	0.3	*	*	-	0.9	
	6	-	-	-	-	-	*	*	*	*	*	*	*	*	-	0.1	
	7	-	-	-	-	-	-	-	*	*	*	*	*	*	-	*	
	Total	--	-	-	-	-	*	*	1.4	8.4	15.0	7.5	0.8	*	*	-	33.3
41	1-2	-	-	-	-	-	*	*	0.2	0.7	0.8	0.2	*	*	-	2.0	
	3	-	-	-	-	-	*	*	0.1	1.4	6.4	8.3	3.2	0.2	*	19.6	
	4	-	-	-	-	*	*	0.1	1.2	6.8	11.7	5.0	0.5	0.1	*	25.3	
	5	-	-	-	-	-	*	*	0.3	2.2	5.1	2.7	0.2	*	-	10.6	
	6	-	-	-	-	-	*	*	*	0.4	1.0	0.7	*	*	-	2.2	
	7	-	-	-	-	-	*	*	*	0.1	0.2	0.1	*	*	-	0.3	
	Total	--	-	-	-	*	*	0.2	3.1	16.6	27.1	11.9	0.9	0.1	*	-	60.0
51	1-2	-	-	-	-	-	-	*	*	*	*	*	*	-	-	*	
	3	-	-	-	-	-	-	*	*	*	*	*	*	*	-	0.1	
	4	-	-	-	-	-	-	*	*	0.2	0.2	0.1	*	*	-	0.5	
	5	-	-	-	-	-	*	*	*	0.2	0.3	0.2	*	*	*	0.7	
	6	-	-	-	-	-	*	*	*	0.1	0.2	0.1	*	*	-	0.4	
	7	-	-	-	-	-	*	*	*	*	0.1	*	*	*	-	0.1	
	Total	--	-	-	-	-	*	*	*	0.5	0.8	0.4	*	*	*	-	1.8
61	1-2	-	-	-	-	-	-	-	-	-	-	-	-	-	-	-	
	3	-	-	-	-	-	-	-	-	-	-	-	-	-	-	-	
	4	-	-	-	-	-	-	-	-	-	-	-	-	-	-	-	
	5	-	-	-	-	-	-	-	-	-	*	-	-	-	-	*	
	6	-	-	-	-	-	-	-	*	-	*	-	-	-	-	*	
	7	-	-	-	-	-	-	-	-	*	-	-	-	-	-	*	
	Total	--	-	-	-	-	-	-	*	*	*	-	-	-	-	-	*
71	1-2	-	-	-	-	-	-	-	-	-	-	-	-	-	-	-	
	3	-	-	-	-	-	-	-	-	-	-	-	-	-	-	-	
	4	-	-	-	-	-	-	-	-	-	-	-	-	-	-	-	
	5	-	-	-	-	-	-	-	-	*	-	-	-	-	-	*	
	6	-	-	-	-	-	-	-	-	-	-	-	-	-	-	-	
	7	-	-	-	-	-	-	-	-	-	-	-	-	-	-	-	
	Total	--	-	-	-	-	-	-	-	*	-	-	-	-	-	-	*
12 & 22	1-2	-	-	-	-	-	-	*	*	*	*	*	*	-	-	*	
	3	-	-	-	-	-	-	*	*	*	*	*	*	*	-	*	
	4	-	-	-	-	-	-	*	*	*	*	*	*	*	-	*	
	5	-	-	-	-	-	-	-	*	*	*	-	-	-	-	*	
	6	-	-	-	-	-	-	-	*	*	*	-	-	-	-	*	
	7	-	-	-	-	-	-	-	-	-	-	-	-	-	-	-	
	Total	--	-	-	-	-	-	*	*	*	*	*	*	*	*	-	*
32	1-2	-	-	-	-	-	-	*	*	*	*	*	*	-	-	0.1	
	3	-	-	-	-	-	-	*	*	0.1	0.1	0.1	*	*	-	0.4	
	4	-	-	-	-	-	*	*	*	*	0.1	0.1	*	*	-	0.2	
	5	-	-	-	-	-	-	*	*	*	*	*	*	*	-	0.1	
	6	-	-	-	-	-	-	*	*	*	*	*	*	*	-	*	
	7	-	-	-	-	-	-	*	*	*	*	*	*	*	-	*	
	Total	--	-	-	-	-	*	*	*	0.1	0.2	0.2	*	*	-	0.8	
42	1-2	-	-	-	-	-	-	*	*	*	*	*	*	-	-	0.1	
	3	-	-	-	-	-	*	*	0.1	0.3	0.3	0.1	*	*	-	0.7	
	4	-	-	-	-	-	*	*	0.1	0.2	0.3	0.2	*	*	-	0.8	
	5	-	-	-	-	-	*	*	*	0.1	0.2	0.1	*	*	-	0.4	
	6	-	-	-	-	-	-	*	*	*	*	*	*	*	-	0.1	
	7	-	-	-	-	-	-	*	*	*	*	*	*	*	-	*	
	Total	--	-	-	-	-	*	*	0.2	0.6	0.8	0.4	*	*	-	2.1	
52	40180	-	-	-	-	-	*	*	*	*	*	*	*	-	-	*	
	3	-	-	-	-	-	*	*	*	*	*	*	*	*	-	*	
	4	-	-	-	-	-	*	*	*	*	*	*	*	*	-	0.1	
	5	-	-	-	-	-	-	*	*	*	*	*	*	*	-	0.1	
	6	-	-	-	-	-	-	*	*	*	*	*	*	*	-	*	
	7	-	-	-	-	-	-	-	*	*	*	*	*	*	-	*	
	Total	--	-	-	-	-	*	*	*	*	*	*	*	*	-	0.2	

* Less than 0.05 percent.

Table 15. -- North Carolina: Percent distribution of color, leaf and staple for upland cotton classed:
2012 Crop

QUALITY COLOR	LEAF	STAPLE														Total Pct	
		26 &- Pct	28 Pct	29 Pct	30 Pct	31 Pct	32 Pct	33 Pct	34 Pct	35 Pct	36 Pct	37 Pct	38 Pct	39 Pct	40&+ Pct		
62	1-2	-	-	-	-	-	-	-	-	-	-	-	-	-	-	-	
	3	-	-	-	-	-	-	-	-	-	-	*	-	-	-	*	
	4	-	-	-	-	-	-	-	-	-	-	-	-	-	-	-	
	5	-	-	-	-	-	-	-	-	-	*	-	-	-	-	*	
	6	-	-	-	-	-	-	-	-	-	-	-	-	-	-	-	
	7	-	-	-	-	-	-	-	-	-	*	-	-	-	-	*	
	Total	--	-	-	-	-	-	-	-	-	-	*	*	-	-	*	
13 & 23	1-2	-	-	-	-	-	-	-	-	-	*	*	-	-	-	*	
	3	-	-	-	-	-	-	-	-	*	*	*	*	-	-	*	
	4	-	-	-	-	-	-	-	*	*	*	*	*	*	-	*	
	5	-	-	-	-	-	-	-	-	-	-	-	-	-	-	-	
	6	-	-	-	-	-	-	-	-	-	-	-	-	-	-	-	
	7	-	-	-	-	-	-	-	-	-	-	-	-	-	-	-	
	Total	--	-	-	-	-	-	-	*	*	*	*	*	*	*	*	
33	1-2	-	-	-	-	-	-	-	*	*	*	*	*	-	-	*	
	3	-	-	-	-	-	-	*	*	*	*	*	*	-	-	*	
	4	-	-	-	-	-	*	*	*	*	*	*	*	*	-	*	
	5	-	-	-	-	-	-	*	*	*	*	*	*	*	-	*	
	6	-	-	-	-	-	-	*	*	*	*	*	*	*	-	*	
	7	-	-	-	-	-	-	-	*	*	*	*	*	*	-	*	
	Total	--	-	-	-	-	-	*	*	*	*	*	*	*	*	*	
43	1-2	-	-	-	-	-	-	*	*	*	*	*	*	-	-	*	
	3	-	-	-	-	-	-	*	*	*	*	*	*	-	-	*	
	4	-	-	-	-	-	*	*	*	*	*	*	*	*	-	0.1	
	5	-	-	-	-	-	*	*	*	*	*	*	*	*	-	*	
	6	-	-	-	-	-	-	-	*	*	*	*	*	*	-	*	
	7	-	-	-	-	-	-	-	*	*	*	*	*	*	-	*	
	Total	--	-	-	-	-	-	*	*	*	*	*	*	*	*	0.1	
53	1-2	-	-	-	-	-	-	-	*	*	*	*	*	-	-	*	
	3	-	-	-	-	-	-	-	*	*	*	*	*	-	-	*	
	4	-	-	-	-	-	-	-	*	*	*	*	*	-	-	*	
	5	-	-	-	-	-	-	-	*	*	*	*	*	*	-	*	
	6	-	-	-	-	-	-	-	-	*	*	*	*	-	-	*	
	7	-	-	-	-	-	-	-	*	*	*	*	*	*	-	*	
	Total	--	-	-	-	-	-	-	*	*	*	*	*	*	*	*	
63	1-2	-	-	-	-	-	-	-	-	-	-	-	-	-	-	-	
	3	-	-	-	-	-	-	-	-	-	-	-	-	-	-	-	
	4	-	-	-	-	-	-	-	-	*	*	*	-	-	-	*	
	5	-	-	-	-	-	-	-	-	-	-	*	-	-	-	*	
	6	-	-	-	-	-	-	-	-	-	-	-	-	-	-	-	
	7	-	-	-	-	-	-	-	-	-	-	-	-	-	-	-	
	Total	--	-	-	-	-	-	-	-	*	*	*	-	-	-	*	
24-54	1-7	-	-	-	-	-	-	*	*	*	*	*	*	*	-	*	
25-35	1-7	-	-	-	-	-	-	-	-	-	-	-	-	-	-	-	
81-85 1/	1-7	-	-	-	-	-	-	*	*	*	*	*	*	*	-	*	
All Colors	8 2/	-	-	-	-	-	-	*	*	*	*	0.1	*	*	-	0.1	
TOTAL, ALL	---	-	-	-	-	*	*	0.4	5.1	26.6	44.9	20.9	1.8	0.2	*	100	
EXTRANEOUS MATTER																Average Staple	35.9
																Percent Tenderable	77.0
Bark - Level 1		8.9															
Bark - Level 2		-															
Grass - Level 1		0.6															
Grass - Level 2		-															
Prep - Level 1		3.3															
Prep - Level 2		*															
Other - Level 1		0.2															
Other - Level 1		*															

1,221,342 bales classed. 1/ Below Grade Color. 2/ Below Grade Leaf. * Less than 0.05 percent.

Table 16. -- Oklahoma: Percent distribution of color, leaf and staple for upland cotton classed:
2012 Crop

QUALITY COLOR	LEAF	STAPLE														Total
		26 &-	28	29	30	31	32	33	34	35	36	37	38	39	40&+	
		Pct	Pct	Pct	Pct	Pct	Pct	Pct	Pct	Pct	Pct	Pct	Pct	Pct	Pct	
11 & 21	1-2	-	-	*	0.1	0.3	1.6	3.9	7.1	8.9	7.9	4.4	0.9	0.2	*	35.2
	3	-	-	-	*	0.1	0.3	0.6	1.6	1.9	1.9	2.4	0.5	0.1	*	9.4
	4	-	-	-	-	*	*	*	0.1	0.1	0.1	0.1	*	*	*	0.3
	5	-	-	-	-	-	-	-	*	-	-	*	*	-	-	*
	6	-	-	-	-	-	-	-	-	-	-	-	-	-	-	-
	7	-	-	-	-	-	-	-	-	-	-	-	-	-	-	-
Total	--	-	-	*	0.1	0.4	1.9	4.5	8.8	10.9	9.9	6.9	1.4	0.3	*	44.9
31	1-2	-	-	*	*	0.1	0.4	1.2	1.4	1.5	0.9	0.6	0.1	*	*	6.1
	3	-	-	*	*	0.1	0.3	1.1	2.3	3.8	3.1	2.1	0.5	0.2	*	13.6
	4	-	-	*	*	*	0.1	0.3	0.6	1.3	1.3	1.1	0.4	0.1	*	5.3
	5	-	-	-	*	*	*	*	*	0.1	0.1	0.2	0.1	*	*	0.5
	6	-	-	-	-	*	*	*	*	*	*	*	*	*	*	*
	7	-	-	-	-	-	-	-	-	*	*	-	*	-	-	*
Total	--	-	-	*	*	0.2	0.8	2.6	4.3	6.7	5.4	4.0	1.1	0.3	*	25.5
41	1-2	-	-	-	-	*	*	*	*	0.1	0.1	*	-	-	-	0.3
	3	-	-	-	*	*	*	0.1	0.3	0.5	0.3	0.1	*	-	-	1.3
	4	-	-	*	*	*	*	0.1	0.3	0.6	0.3	0.2	*	*	*	1.6
	5	-	-	*	*	*	*	*	0.1	0.1	0.1	0.1	*	*	*	0.5
	6	-	-	-	-	*	*	*	*	*	*	*	*	*	*	0.1
	7	-	-	-	-	-	*	-	*	-	*	*	*	*	*	*
Total	--	-	-	*	*	*	*	0.2	0.7	1.3	0.8	0.4	*	*	*	3.8
51	1-2	-	-	-	-	-	-	-	-	*	*	-	-	-	-	*
	3	-	-	-	-	-	-	*	*	*	*	-	-	-	-	*
	4	-	-	-	-	*	-	*	*	*	*	*	-	-	-	*
	5	-	-	-	-	-	-	-	-	*	*	-	-	-	-	*
	6	-	-	-	-	-	-	-	-	-	-	-	-	-	-	-
	7	-	-	-	-	-	-	-	-	-	-	-	-	-	-	-
Total	--	-	-	-	-	*	-	*	*	*	*	*	*	-	-	*
61	1-2	-	-	-	-	-	-	-	-	-	-	-	-	-	-	-
	3	-	-	-	-	-	-	-	-	-	-	-	-	-	-	-
	4	-	-	-	-	-	-	-	-	-	-	-	-	-	-	-
	5	-	-	-	-	-	-	-	-	-	-	-	-	-	-	-
	6	-	-	-	-	-	-	-	-	-	-	-	-	-	-	-
	7	-	-	-	-	-	-	-	-	-	-	-	-	-	-	-
Total	--	-	-	-	-	-	-	-	-	-	-	-	-	-	-	-
71	1-2	-	-	-	-	-	-	-	-	-	-	-	-	-	-	-
	3	-	-	-	-	-	-	-	-	-	-	-	-	-	-	-
	4	-	-	-	-	-	-	-	-	-	-	-	-	-	-	-
	5	-	-	-	-	-	-	-	-	-	-	-	-	-	-	-
	6	-	-	-	-	-	-	-	-	-	-	-	-	-	-	-
	7	-	-	-	-	-	-	-	-	-	-	-	-	-	-	-
Total	--	-	-	-	-	-	-	-	-	-	-	-	-	-	-	-
12 & 22	1-2	-	-	*	0.1	0.3	0.7	1.2	1.7	1.3	0.7	0.5	0.1	*	-	6.4
	3	-	-	*	*	0.1	0.2	0.5	0.6	0.6	0.4	0.3	*	*	-	2.7
	4	-	-	*	*	*	*	*	*	*	*	*	*	*	-	0.1
	5	-	-	-	-	-	*	*	-	*	*	-	*	-	-	*
	6	-	-	-	-	-	-	-	-	-	-	-	-	-	-	-
	7	-	-	-	-	-	-	-	-	-	-	-	-	-	-	-
Total	--	-	-	*	0.1	0.4	0.9	1.7	2.3	1.9	1.1	0.8	0.1	*	-	9.2
32	1-2	-	*	*	0.1	0.1	0.2	0.3	0.2	0.2	0.1	*	*	-	-	1.2
	3	-	*	*	0.1	0.2	0.4	1.1	1.1	0.9	0.7	0.2	*	*	-	4.7
	4	-	*	*	*	0.1	0.2	0.3	0.6	0.5	0.3	0.3	*	*	-	2.2
	5	-	-	-	*	*	*	0.1	0.1	0.1	0.1	0.1	*	*	*	0.4
	6	-	-	-	-	-	*	*	*	*	*	*	*	*	*	*
	7	-	-	-	-	*	-	-	-	-	-	-	-	*	-	*
Total	--	-	*	*	0.2	0.4	0.8	1.8	2.0	1.7	1.2	0.6	*	*	*	8.5
42	1-2	-	*	-	*	*	*	*	*	*	*	*	-	-	-	0.1
	3	-	*	*	*	0.1	0.1	0.2	0.4	0.3	0.1	*	-	-	-	1.2
	4	-	*	*	*	0.1	0.2	0.3	0.4	0.3	0.2	0.1	*	*	-	1.7
	5	-	-	*	*	*	0.1	0.1	0.1	0.1	0.1	0.1	*	*	-	0.7
	6	-	*	*	*	*	*	*	*	*	*	*	*	*	*	0.2
	7	-	-	*	*	*	*	*	*	*	*	*	*	*	*	*
Total	--	-	*	*	*	0.2	0.4	0.6	0.9	0.7	0.4	0.2	*	*	*	3.9
52	40180	-	-	-	*	*	*	*	-	-	-	-	-	-	-	*
	3	-	*	*	*	0.1	*	*	*	*	*	-	-	-	-	0.2
	4	-	*	*	*	*	*	*	*	*	*	-	-	-	-	0.2
	5	-	-	-	*	*	*	*	*	*	*	-	*	-	-	*
	6	-	-	-	-	-	*	*	*	*	*	-	-	-	-	*
	7	-	-	-	*	*	*	*	-	-	-	-	-	*	-	*
Total	--	-	*	*	*	0.1	*	*	*	*	*	-	*	*	-	0.4

* Less than 0.05 percent.

Table 16. -- Oklahoma: Percent distribution of color, leaf and staple for upland cotton classed:
2012 Crop

QUALITY COLOR	LEAF	STAPLE														Total Pct
		26 &- Pct	28 Pct	29 Pct	30 Pct	31 Pct	32 Pct	33 Pct	34 Pct	35 Pct	36 Pct	37 Pct	38 Pct	39 Pct	40&+ Pct	
62	1-2	-	-	-	-	-	-	-	-	-	-	-	-	-	-	-
	3	-	*	-	*	-	-	-	-	-	-	-	-	-	-	*
	4	-	-	-	*	*	-	-	-	-	-	-	-	-	-	*
	5	-	-	-	-	-	-	-	-	-	-	-	-	-	-	-
	6	-	-	-	-	-	-	-	-	-	-	-	-	-	-	-
	7	-	-	-	-	-	-	-	-	-	-	-	-	-	-	-
	Total	--	-	*	-	*	*	-	-	-	-	-	-	-	-	*
13 & 23	1-2	-	-	*	*	*	*	0.1	0.3	0.3	0.2	*	*	-	-	1.0
	3	-	-	*	*	*	*	0.1	0.1	0.1	*	*	*	-	-	0.4
	4	-	-	*	*	*	*	*	*	*	*	*	*	-	-	*
	5	-	-	-	-	-	*	*	-	*	*	*	-	-	-	*
	6	-	-	-	-	-	-	-	-	-	-	-	-	-	-	-
	7	-	-	-	-	-	-	-	-	-	-	-	-	-	-	-
	Total	--	-	-	*	*	*	*	0.2	0.4	0.4	0.2	*	*	-	-
33	1-2	-	*	*	-	*	*	*	*	0.1	*	*	-	-	-	0.2
	3	-	*	*	*	*	*	0.1	0.1	0.1	0.1	*	*	-	-	0.5
	4	-	-	*	*	*	*	*	*	0.1	*	*	*	-	-	0.3
	5	-	-	*	*	*	*	*	*	*	*	*	*	*	-	0.1
	6	-	-	-	-	-	*	-	-	*	*	*	*	*	*	*
	7	-	-	-	-	-	-	-	-	-	-	-	-	-	-	-
	Total	--	-	*	*	*	*	*	0.1	0.1	0.3	0.1	*	*	*	*
43	1-2	-	*	-	*	*	*	*	*	*	*	-	-	-	-	*
	3	-	*	*	*	*	0.1	*	*	*	*	*	-	-	-	0.2
	4	-	*	*	*	*	0.1	0.1	*	*	*	*	*	-	-	0.3
	5	-	-	*	*	*	*	*	*	*	*	*	*	*	-	0.1
	6	-	*	*	-	*	-	*	*	*	*	*	*	*	*	*
	7	-	-	*	*	*	*	*	-	*	*	*	*	*	*	*
	Total	--	-	*	*	*	*	0.2	0.1	*	*	*	*	*	*	*
53	1-2	-	-	-	*	*	*	*	-	-	-	-	-	-	-	*
	3	-	*	*	*	*	*	*	*	*	*	-	-	-	-	0.1
	4	-	*	*	*	*	*	*	*	*	*	*	-	-	-	0.1
	5	-	-	*	*	*	*	*	*	*	*	*	*	-	-	0.1
	6	-	-	-	*	*	*	*	*	-	-	-	-	-	-	*
	7	-	-	*	*	*	-	-	-	-	-	-	-	-	-	*
	Total	--	-	*	*	*	*	*	*	*	*	*	*	*	*	*
63	1-2	-	-	-	-	-	-	-	-	-	-	-	-	-	-	-
	3	-	-	-	-	-	-	-	-	-	-	-	-	-	-	-
	4	-	-	-	-	-	-	-	-	-	-	-	-	-	-	-
	5	-	-	-	-	-	-	-	-	-	-	-	-	-	-	-
	6	-	-	-	-	-	-	*	-	-	-	-	-	-	-	*
	7	-	-	-	-	-	-	-	-	-	-	-	-	-	-	-
	Total	--	-	-	-	-	-	-	*	-	-	-	-	-	-	*
24-54	1-7	-	*	*	*	*	*	*	*	*	*	*	*	*	*	0.2
25-35	1-7	-	-	-	-	-	-	-	-	-	-	-	-	-	-	-
81-85 1/	1-7	-	*	*	*	*	*	-	-	-	-	-	-	-	-	*
All Colors	8 2/	-	-	*	*	*	*	*	*	*	*	*	*	*	*	*
TOTAL, ALL	---	-	0.1	0.1	0.7	1.7	5.2	12.3	19.8	24.0	19.2	13.1	2.8	0.8	0.1	100
EXTRANEIOUS MATTER		Average Staple														34.9
		Percent Tenderable														52.1
Bark - Level 1		29.8														
Bark - Level 2		-														
Grass - Level 1		0.1														
Grass - Level 2		*														
Prep - Level 1		*														
Prep - Level 2		-														
Other - Level 1		0.3														
Other - Level 1		-														

119,441 bales classed. 1/ Below Grade Color. 2/ Below Grade Leaf. * Less than 0.05 percent.

Table 17. -- South Carolina: Percent distribution of color, leaf and staple for upland cotton classed: 2012 Crop

QUALITY COLOR	LEAF	STAPLE														Total
		26 &-	28	29	30	31	32	33	34	35	36	37	38	39	40&+	
		Pct	Pct	Pct	Pct	Pct	Pct	Pct	Pct	Pct	Pct	Pct	Pct	Pct	Pct	Pct
11 & 21	1-2	-	-	-	-	-	*	*	0.1	0.6	1.7	1.4	0.1	*	-	3.9
	3	-	-	-	-	-	-	*	0.1	0.3	0.7	0.8	0.1	*	-	1.9
	4	-	-	-	-	-	-	*	*	*	0.1	0.1	*	*	-	0.2
	5	-	-	-	-	-	-	-	*	*	*	*	*	*	-	*
	6	-	-	-	-	-	-	-	*	*	*	*	*	*	-	*
	7	-	-	-	-	-	-	-	-	-	-	-	-	-	-	-
Total	--	-	-	-	-	-	*	*	0.2	0.9	2.5	2.3	0.2	*	-	6.0
31	1-2	-	-	-	-	-	*	*	0.4	2.7	5.3	3.6	0.2	*	-	12.4
	3	-	-	-	-	*	*	0.1	0.8	4.2	9.6	7.9	0.6	*	*	23.3
	4	-	-	-	-	-	*	*	0.3	1.4	3.8	4.0	0.4	*	*	10.0
	5	-	-	-	-	*	*	*	0.1	0.3	0.6	0.8	0.1	*	-	1.9
	6	-	-	-	-	-	*	*	*	*	0.1	0.1	*	*	-	0.2
	7	-	-	-	-	-	-	-	*	*	*	*	*	*	-	*
Total	--	-	-	-	-	*	*	0.1	1.6	8.6	19.4	16.4	1.3	*	*	47.8
41	1-2	-	-	-	-	-	*	*	0.1	0.6	0.9	0.4	*	*	-	2.1
	3	-	-	-	-	-	*	*	0.8	3.4	5.1	3.0	0.2	*	-	12.6
	4	-	-	-	-	-	*	*	0.1	0.7	3.4	6.8	0.4	*	*	17.2
	5	-	-	-	-	-	*	*	0.2	1.0	2.6	3.0	0.3	*	*	7.2
	6	-	-	-	-	-	-	*	*	0.2	0.5	0.6	0.1	*	*	1.5
	7	-	-	-	-	-	-	*	*	0.1	0.1	0.2	*	*	-	0.4
Total	--	-	-	-	-	-	*	0.2	1.8	8.7	16.0	12.8	1.0	*	*	41.0
51	1-2	-	-	-	-	-	-	*	*	*	*	*	*	-	-	0.1
	3	-	-	-	-	-	*	*	0.1	0.1	0.1	*	*	-	-	0.3
	4	-	-	-	-	-	*	*	0.1	0.2	0.2	0.2	*	-	-	0.6
	5	-	-	-	-	-	-	*	*	0.1	0.2	0.2	*	-	-	0.6
	6	-	-	-	-	-	-	*	*	0.1	0.1	0.1	*	-	-	0.2
	7	-	-	-	-	-	-	*	*	*	*	*	*	-	-	0.1
Total	--	-	-	-	-	-	*	*	0.2	0.5	0.6	0.5	*	-	-	1.9
61	1-2	-	-	-	-	-	-	-	-	-	-	-	-	-	-	-
	3	-	-	-	-	-	-	-	-	-	-	-	-	-	-	-
	4	-	-	-	-	-	-	-	-	-	-	*	-	-	-	*
	5	-	-	-	-	-	-	-	-	*	*	-	-	-	-	*
	6	-	-	-	-	-	-	-	-	*	*	-	-	-	-	*
	7	-	-	-	-	-	-	-	-	-	*	-	-	-	-	*
Total	--	-	-	-	-	-	-	-	-	*	*	*	-	-	-	*
71	1-2	-	-	-	-	-	-	-	-	-	-	-	-	-	-	-
	3	-	-	-	-	-	-	-	-	-	-	-	-	-	-	-
	4	-	-	-	-	-	-	-	-	-	-	-	-	-	-	-
	5	-	-	-	-	-	-	-	-	-	-	-	-	-	-	-
	6	-	-	-	-	-	-	-	-	-	-	-	-	-	-	-
	7	-	-	-	-	-	-	-	-	-	-	-	-	-	-	-
Total	--	-	-	-	-	-	-	-	-	-	-	-	-	-	-	-
12 & 22	1-2	-	-	-	-	-	-	*	*	*	*	*	*	-	-	*
	3	-	-	-	-	-	-	*	*	*	*	*	*	-	-	*
	4	-	-	-	-	-	-	-	*	*	*	*	*	-	-	*
	5	-	-	-	-	-	-	-	-	*	*	*	-	-	-	*
	6	-	-	-	-	-	-	-	-	*	-	-	-	-	-	*
	7	-	-	-	-	-	-	-	-	-	-	-	-	-	-	-
Total	--	-	-	-	-	-	-	*	*	*	*	*	*	-	-	*
32	1-2	-	-	-	-	-	-	*	*	*	*	*	*	-	-	0.1
	3	-	-	-	-	*	*	*	*	0.1	0.1	0.1	*	*	-	0.3
	4	-	-	-	-	*	*	*	*	*	0.1	0.1	*	*	-	0.3
	5	-	-	-	-	*	*	*	*	*	*	*	*	*	-	0.1
	6	-	-	-	-	-	-	*	*	*	*	*	*	*	-	*
	7	-	-	-	-	-	-	-	*	*	*	*	*	*	-	*
Total	--	-	-	-	-	*	*	*	*	0.1	0.2	0.2	*	*	-	0.8
42	1-2	-	-	-	-	-	-	*	*	*	*	*	*	-	-	*
	3	-	-	-	-	-	-	*	*	0.1	0.1	0.1	*	*	-	0.3
	4	-	-	-	-	*	*	*	0.1	0.2	0.3	0.2	*	*	-	0.8
	5	-	-	-	-	*	*	*	*	0.1	0.1	0.1	*	*	-	0.4
	6	-	-	-	-	-	-	*	*	*	*	*	*	*	-	0.1
	7	-	-	-	-	-	-	*	*	*	*	*	*	*	-	*
Total	--	-	-	-	-	*	*	*	0.1	0.4	0.5	0.4	*	*	-	1.6
52	40180	-	-	-	-	-	-	*	*	*	*	*	*	-	-	*
	3	-	-	-	-	-	-	*	*	*	*	*	*	-	-	*
	4	-	-	-	-	-	*	*	*	*	*	*	*	-	-	0.1
	5	-	-	-	-	-	-	*	*	*	*	*	*	-	-	0.1
	6	-	-	-	-	-	-	*	*	*	*	*	*	-	-	*
	7	-	-	-	-	-	-	*	*	*	*	*	*	-	-	*
Total	--	-	-	-	-	-	*	*	*	*	*	*	*	-	-	0.2

* Less than 0.05 percent.

Table 17. -- South Carolina: Percent distribution of color, leaf and staple for upland cotton classed:
2012 Crop

QUALITY COLOR	LEAF	STAPLE														Total Pct
		26 &- Pct	28 Pct	29 Pct	30 Pct	31 Pct	32 Pct	33 Pct	34 Pct	35 Pct	36 Pct	37 Pct	38 Pct	39 Pct	40&+ Pct	
62	1-2	-	-	-	-	-	-	-	-	-	-	-	-	-	-	-
	3	-	-	-	-	-	-	-	-	-	-	-	-	-	-	-
	4	-	-	-	-	-	-	-	-	*	*	-	-	-	-	*
	5	-	-	-	-	-	-	-	-	-	-	-	-	-	-	-
	6	-	-	-	-	-	-	-	-	-	-	-	-	-	-	-
	7	-	-	-	-	-	-	-	-	-	-	-	-	-	-	-
	Total	--	-	-	-	-	-	-	-	*	*	*	-	-	-	-
13 & 23	1-2	-	-	-	-	-	-	-	*	*	-	*	*	*	-	*
	3	-	-	-	-	-	-	-	-	*	*	*	*	-	-	*
	4	-	-	-	-	-	-	-	-	-	*	*	*	-	-	*
	5	-	-	-	-	-	-	-	-	*	-	-	-	-	-	*
	6	-	-	-	-	-	-	-	-	-	-	-	-	-	-	-
	7	-	-	-	-	-	-	-	-	-	-	-	-	-	-	-
	Total	--	-	-	-	-	-	-	-	*	*	*	*	*	*	-
33	1-2	-	-	-	-	-	-	*	*	*	*	*	*	-	-	*
	3	-	-	-	-	-	-	*	*	*	*	*	*	-	-	0.1
	4	-	-	-	-	-	-	-	*	*	*	*	*	-	-	0.1
	5	-	-	-	-	-	-	-	*	*	*	*	*	-	-	*
	6	-	-	-	-	-	-	-	-	-	-	*	*	-	-	*
	7	-	-	-	-	-	-	-	-	-	-	-	-	-	-	-
	Total	--	-	-	-	-	-	-	*	*	*	*	*	*	-	-
43	1-2	-	-	-	-	-	-	-	*	*	*	*	*	-	-	*
	3	-	-	-	-	-	-	-	*	*	*	*	*	*	-	*
	4	-	-	-	-	-	-	-	*	*	*	*	*	-	-	0.1
	5	-	-	-	-	-	*	*	*	*	*	*	*	-	-	0.1
	6	-	-	-	-	-	-	*	*	*	*	*	*	-	-	*
	7	-	-	-	-	-	-	-	-	*	*	*	*	-	-	*
	Total	--	-	-	-	-	-	*	*	*	*	*	*	*	*	-
53	1-2	-	-	-	-	-	-	-	-	-	-	-	-	-	-	-
	3	-	-	-	-	-	-	-	*	*	*	-	-	-	-	*
	4	-	-	-	-	-	-	-	*	*	*	*	*	-	-	*
	5	-	-	-	-	-	-	-	*	*	*	*	*	-	-	*
	6	-	-	-	-	-	-	-	*	*	*	*	*	-	-	*
	7	-	-	-	-	-	-	-	*	*	*	*	*	-	-	*
	Total	--	-	-	-	-	-	-	*	*	*	*	*	*	-	-
63	1-2	-	-	-	-	-	-	-	-	-	-	-	-	-	-	-
	3	-	-	-	-	-	-	-	-	-	-	-	-	-	-	-
	4	-	-	-	-	-	-	-	-	*	*	-	-	-	-	*
	5	-	-	-	-	-	-	-	-	-	-	-	-	-	-	-
	6	-	-	-	-	-	-	-	-	-	-	-	-	-	-	-
	7	-	-	-	-	-	-	-	*	-	-	-	-	-	-	*
	Total	--	-	-	-	-	-	-	*	*	*	-	-	-	-	-
24-54	1-7	-	-	-	-	-	-	-	*	*	*	*	*	-	-	*
25-35	1-7	-	-	-	-	-	-	-	-	-	-	-	-	-	-	-
81-85 1/	1-7	-	-	-	-	-	-	-	*	*	*	*	-	-	-	*
All Colors	8 2/	-	-	-	-	-	-	-	*	*	*	0.1	*	*	-	0.2
TOTAL, ALL	---	-	-	-	-	*	*	0.5	4.3	19.6	39.6	33.1	2.7	0.2	*	100
EXTRANEOUS MATTER		Average Staple														36.1
		Percent Tenderable														76.1
Bark - Level 1		13.3														
Bark - Level 2		-														
Grass - Level 1		0.4														
Grass - Level 2		-														
Prep - Level 1		1.2														
Prep - Level 2		*														
Other - Level 1		0.2														
Other - Level 1		-														

549,299 bales classed. 1/ Below Grade Color. 2/ Below Grade Leaf. * Less than 0.05 percent.

Table 18. -- Tennessee: Percent distribution of color, leaf and staple for upland cotton classed:
2012 Crop

QUALITY COLOR	LEAF	STAPLE														Total
		26 &-	28	29	30	31	32	33	34	35	36	37	38	39	40&+	
11 & 21	1-2	-	-	-	-	*	*	0.2	0.3	0.3	0.1	*	*	*	-	1.2
	3	-	-	-	-	*	*	0.1	0.2	0.1	0.1	*	*	*	-	0.5
	4	-	-	-	-	-	-	*	*	*	*	*	*	*	-	*
	5	-	-	-	-	-	-	-	-	*	*	-	-	-	-	*
	6	-	-	-	-	-	-	-	-	*	*	-	-	-	-	*
	7	-	-	-	-	-	-	-	-	-	-	-	-	-	-	-
	Total	--	-	-	-	-	*	*	0.2	0.4	0.5	0.4	0.2	*	*	*
31	1-2	-	-	-	*	*	0.3	1.6	3.7	4.0	2.3	0.8	0.1	*	*	12.8
	3	-	-	-	-	*	0.2	1.7	5.5	9.1	7.2	3.1	0.4	0.1	*	27.2
	4	-	-	-	-	*	*	0.2	0.9	2.4	2.7	1.4	0.1	*	*	7.8
	5	-	-	-	-	-	*	*	*	0.1	0.3	0.2	*	*	-	0.6
	6	-	-	-	-	-	-	-	*	*	*	*	*	*	-	*
	7	-	-	-	-	-	-	-	-	-	*	*	-	-	-	*
	Total	--	-	-	-	*	*	0.5	3.5	10.1	15.6	12.5	5.5	0.6	0.1	*
41	1-2	-	-	-	-	*	0.1	0.5	1.2	1.0	0.4	0.1	*	*	-	3.3
	3	-	-	-	-	*	0.2	1.5	5.0	7.1	4.5	1.4	0.1	*	*	19.8
	4	-	-	-	-	*	*	0.5	2.5	5.4	5.0	2.1	0.2	*	*	15.7
	5	-	-	-	-	*	*	0.1	0.4	1.2	2.0	1.3	0.1	*	-	5.0
	6	-	-	-	-	-	*	*	*	0.1	0.3	0.4	*	*	-	0.8
	7	-	-	-	-	-	-	*	*	*	*	0.1	*	*	-	0.1
	Total	--	-	-	-	-	*	0.3	2.6	9.1	14.8	12.2	5.4	0.4	*	*
51	1-2	-	-	-	-	-	*	*	*	*	*	*	-	-	-	*
	3	-	-	-	-	-	*	*	*	*	*	*	*	*	-	0.1
	4	-	-	-	-	-	*	*	0.1	0.1	0.1	*	*	*	-	0.3
	5	-	-	-	-	-	*	*	0.1	0.1	0.1	*	*	-	-	0.3
	6	-	-	-	-	-	*	*	*	*	*	*	*	*	-	0.1
	7	-	-	-	-	-	-	*	*	*	*	*	*	*	*	0.1
	Total	--	-	-	-	-	-	*	*	0.2	0.2	0.2	*	*	*	*
61	1-2	-	-	-	-	-	-	-	-	-	-	-	-	-	-	-
	3	-	-	-	-	-	-	-	-	*	-	-	-	-	-	*
	4	-	-	-	-	-	-	-	*	-	-	-	-	-	-	*
	5	-	-	-	-	-	-	-	-	-	-	-	-	-	-	-
	6	-	-	-	-	-	-	-	-	-	*	-	-	-	-	*
	7	-	-	-	-	-	-	-	-	-	-	-	-	-	-	-
	Total	--	-	-	-	-	-	-	-	*	*	*	-	-	-	-
71	1-2	-	-	-	-	-	-	-	-	-	-	-	-	-	-	-
	3	-	-	-	-	-	-	-	-	-	-	-	-	-	-	-
	4	-	-	-	-	-	-	-	-	-	-	-	-	-	-	-
	5	-	-	-	-	-	-	-	-	-	-	-	-	-	-	-
	6	-	-	-	-	-	-	-	-	-	-	-	-	-	-	-
	7	-	-	-	-	-	-	-	-	-	-	-	-	-	-	-
	Total	--	-	-	-	-	-	-	-	-	-	-	-	-	-	-
12 & 22	1-2	-	-	-	-	-	*	*	*	*	*	-	-	-	-	0.1
	3	-	-	-	-	-	*	*	*	*	*	*	*	-	-	*
	4	-	-	-	-	-	-	*	*	*	*	-	-	-	-	*
	5	-	-	-	-	-	-	-	-	-	*	-	-	-	-	*
	6	-	-	-	-	-	-	-	-	-	-	-	-	-	-	-
	7	-	-	-	-	-	-	-	-	-	-	-	-	-	-	-
	Total	--	-	-	-	-	-	*	*	*	*	*	*	*	-	-
32	1-2	-	-	-	-	*	*	0.1	0.2	0.1	*	*	*	-	-	0.5
	3	-	-	-	-	*	*	0.2	0.3	0.2	0.1	*	*	-	-	0.7
	4	-	-	-	-	*	*	*	0.1	0.1	0.1	*	*	-	-	0.3
	5	-	-	-	-	-	-	*	*	*	*	*	-	*	-	*
	6	-	-	-	-	-	-	-	-	-	*	*	*	-	-	*
	7	-	-	-	-	-	-	-	-	-	-	-	-	-	-	-
	Total	--	-	-	-	-	*	*	0.3	0.6	0.4	0.2	*	*	*	-
42	1-2	-	-	-	-	*	*	*	*	*	*	*	-	-	-	0.1
	3	-	-	-	-	*	*	0.1	0.3	0.2	*	*	*	-	-	0.7
	4	-	-	-	-	*	*	0.1	0.4	0.4	0.1	*	*	*	-	1.0
	5	-	-	-	-	-	*	*	0.1	0.1	0.1	*	*	-	-	0.3
	6	-	-	-	-	-	*	*	*	*	*	*	*	-	-	*
	7	-	-	-	-	-	-	-	-	*	*	*	*	-	-	*
	Total	--	-	-	-	-	*	*	0.2	0.8	0.7	0.2	*	*	*	-
52	1-2	-	-	-	-	-	*	*	*	-	-	-	-	-	-	*
	3	-	-	-	-	-	*	*	*	*	*	*	-	-	-	*
	4	-	-	-	-	-	*	*	*	*	*	*	-	-	-	0.1
	5	-	-	-	-	-	-	*	*	*	*	*	-	-	-	*
	6	-	-	-	-	-	-	*	*	*	*	*	-	-	-	*
	7	-	-	-	-	-	-	-	-	*	-	-	-	-	-	*
	Total	--	-	-	-	-	-	*	*	*	*	*	*	-	-	-

* Less than 0.05 percent.

Table 18. -- Tennessee: Percent distribution of color, leaf and staple for upland cotton classed:
2012 Crop

QUALITY COLOR	LEAF	STAPLE														Total Pct
		26 &- Pct	28 Pct	29 Pct	30 Pct	31 Pct	32 Pct	33 Pct	34 Pct	35 Pct	36 Pct	37 Pct	38 Pct	39 Pct	40&+ Pct	
62	1-2	-	-	-	-	-	-	-	-	-	-	-	-	-	-	-
	3	-	-	-	-	-	-	-	-	-	-	-	-	-	-	-
	4	-	-	-	-	-	-	-	-	-	-	-	-	-	-	-
	5	-	-	-	-	-	-	-	-	-	-	-	-	-	-	-
	6	-	-	-	-	-	-	-	-	-	-	-	-	-	-	-
	7	-	-	-	-	-	-	-	-	-	-	*	-	-	-	*
	Total	--	-	-	-	-	-	-	-	-	-	*	-	-	-	*
13 & 23	1-2	-	-	-	-	-	*	*	*	*	-	-	-	-	-	*
	3	-	-	-	-	-	*	*	*	*	*	*	-	-	-	*
	4	-	-	-	-	-	-	-	-	-	*	-	-	-	-	*
	5	-	-	-	-	-	-	-	-	-	-	*	-	-	-	*
	6	-	-	-	-	-	-	-	-	-	-	-	-	-	-	-
	7	-	-	-	-	-	-	-	-	-	-	-	-	-	-	-
	Total	--	-	-	-	-	-	*	*	*	*	*	*	-	-	*
33	1-2	-	-	-	-	*	*	*	*	*	*	-	-	-	-	*
	3	-	-	-	-	*	*	*	*	*	*	-	-	-	-	*
	4	-	-	-	-	-	*	*	*	*	*	-	-	-	*	*
	5	-	-	-	-	-	-	-	-	*	*	*	-	-	-	*
	6	-	-	-	-	-	-	-	-	*	-	-	-	-	*	*
	7	-	-	-	-	-	-	-	-	-	-	-	-	-	-	-
	Total	--	-	-	-	-	*	*	*	*	*	*	-	-	-	*
43	1-2	-	-	-	-	-	*	*	*	*	*	-	-	-	-	*
	3	-	-	-	-	-	*	*	*	*	*	*	*	-	-	*
	4	-	-	-	-	-	-	*	*	*	*	*	*	-	-	0.1
	5	-	-	-	-	-	-	*	*	*	*	*	*	-	-	*
	6	-	-	-	-	-	-	-	-	*	*	*	*	-	-	*
	7	-	-	-	-	-	-	-	-	*	*	*	*	-	-	*
	Total	--	-	-	-	-	-	*	*	*	*	*	*	*	-	0.1
53	1-2	-	-	-	-	-	-	-	*	-	-	-	-	-	-	*
	3	-	-	-	-	-	-	*	*	*	*	-	-	-	-	*
	4	-	-	-	-	-	-	*	*	*	*	*	-	-	-	*
	5	-	-	-	-	-	-	*	*	*	*	*	-	-	-	*
	6	-	-	-	-	-	-	*	*	*	*	*	-	-	-	*
	7	-	-	-	-	-	-	-	*	-	-	-	-	-	-	*
	Total	--	-	-	-	-	-	-	*	*	*	*	*	-	-	*
63	1-2	-	-	-	-	-	-	-	-	-	-	-	-	-	-	-
	3	-	-	-	-	-	-	-	*	-	-	-	-	-	-	*
	4	-	-	-	-	-	-	-	*	-	-	-	-	-	-	*
	5	-	-	-	-	-	-	-	-	*	-	-	-	-	-	*
	6	-	-	-	-	-	-	-	-	-	-	-	-	-	-	-
	7	-	-	-	-	-	-	-	-	-	-	-	-	-	-	-
	Total	--	-	-	-	-	-	-	*	*	-	-	-	-	-	*
24-54	1-7	-	-	-	-	*	*	*	*	*	-	*	-	-	*	
25-35	1-7	-	-	-	-	-	-	-	-	-	-	-	-	-	-	
81-85 1/	1-7	-	-	-	-	-	-	-	-	-	*	*	*	-	*	
All Colors	8 2/	-	-	-	-	-	-	-	-	*	*	*	*	*	*	
TOTAL, ALL	---	-	-	-	*	*	1.0	7.0	21.4	32.5	25.8	11.1	1.0	0.1	*	100
EXTRANEOUS MATTER		Average Staple														35.1
		Percent Tenderable														46.9
Bark - Level 1		2.0														
Bark - Level 2		-														
Grass - Level 1		0.1														
Grass - Level 2		-														
Prep - Level 1		*														
Prep - Level 2		-														
Other - Level 1		*														
Other - Level 1		-														

731,409 bales classed. 1/ Below Grade Color. 2/ Below Grade Leaf. * Less than 0.05 percent.

Table 19. -- Texas: Percent distribution of color, leaf and staple for upland cotton classed:
2012 Crop

QUALITY COLOR	LEAF	STAPLE														Total		
		26 &-	28	29	30	31	32	33	34	35	36	37	38	39	40&+			
11 & 21	1-2	*	*	*	0.1	0.4	1.4	3.3	5.8	7.9	7.4	6.0	1.6	0.3	*	*	34.2	
	3	*	*	*	*	0.1	0.5	1.3	3.0	5.1	5.7	4.9	1.4	0.3	*	*	22.5	
	4	-	*	*	*	*	*	0.1	0.2	0.5	0.7	0.7	0.2	*	*	*	2.5	
	5	-	-	*	*	*	*	*	*	*	*	*	*	*	*	*	*	0.1
	6	-	-	-	-	*	*	*	*	*	*	*	*	*	*	*	*	*
	7	-	-	-	-	-	-	-	-	-	*	*	-	-	-	-	-	*
	Total	--	*	*	*	0.1	0.5	1.9	4.7	9.0	13.5	13.8	11.6	3.2	0.6	*	*	59.3
31	1-2	-	*	*	*	0.1	0.4	0.7	1.0	0.9	0.6	0.3	*	*	*	*	3.9	
	3	*	*	*	*	0.1	0.5	1.2	2.0	2.7	2.3	1.2	0.2	*	*	*	10.4	
	4	-	*	*	*	*	0.1	0.4	0.7	1.3	1.4	0.9	0.2	*	*	*	5.1	
	5	-	-	*	*	*	*	*	0.1	0.2	0.2	0.2	0.1	*	*	*	0.8	
	6	-	-	*	*	*	*	*	*	*	*	*	*	*	*	*	*	0.1
	7	-	-	-	-	*	*	*	*	*	*	*	*	*	*	*	*	*
	Total	--	*	*	*	*	0.2	1.0	2.3	3.8	5.1	4.5	2.6	0.5	*	*	*	20.3
41	1-2	-	-	*	*	*	*	0.1	0.1	0.1	*	*	*	*	*	*	0.4	
	3	-	*	*	*	*	*	0.1	0.2	0.4	0.5	0.3	0.1	*	*	*	1.7	
	4	-	*	*	*	*	0.1	0.1	0.3	0.5	0.5	0.3	*	*	*	*	1.8	
	5	-	-	*	*	*	*	0.1	0.1	0.1	0.2	0.1	*	*	*	*	0.5	
	6	-	-	*	*	*	*	*	*	*	*	*	*	*	*	*	*	0.1
	7	-	-	*	*	*	*	*	*	*	*	*	*	*	*	*	*	*
	Total	--	-	*	*	*	*	0.2	0.5	0.9	1.2	1.0	0.5	*	*	*	*	4.5
51	1-2	-	-	-	*	*	*	*	*	*	*	*	*	*	*	*	*	
	3	-	-	-	*	*	*	*	*	*	*	*	*	*	*	*	*	
	4	-	-	*	*	*	*	*	*	*	*	*	*	*	*	*	*	
	5	-	-	*	*	*	*	*	*	*	*	*	*	*	*	*	*	
	6	-	-	-	-	*	*	*	*	*	*	*	*	*	*	*	*	
	7	-	-	-	*	*	*	*	*	*	*	*	*	*	*	*	*	
	Total	--	-	-	*	*	*	*	*	*	*	*	*	*	*	*	*	0.3
61	1-2	-	-	-	-	*	*	-	*	*	*	-	-	-	-	-	*	
	3	-	-	-	-	-	-	*	*	*	*	*	*	*	*	*	*	
	4	-	-	-	-	-	*	*	*	-	-	*	-	-	-	-	*	
	5	-	-	-	-	*	*	*	*	*	-	-	-	-	-	-	-	
	6	-	-	-	-	-	*	*	*	*	-	-	-	-	-	-	-	
	7	-	-	-	-	-	-	-	-	-	-	-	-	-	-	-	-	
	Total	--	-	-	-	-	*	*	*	*	*	*	*	-	-	-	-	*
71	1-2	-	-	-	-	-	-	-	-	-	-	*	-	-	-	-	*	
	3	-	-	-	-	-	-	-	-	-	-	-	-	-	-	*	*	
	4	-	-	-	-	-	-	-	-	-	-	-	-	-	-	-	-	
	5	-	-	-	-	-	-	-	-	-	-	-	-	-	-	-	-	
	6	-	-	-	-	-	-	-	-	-	-	-	-	-	-	-	-	
	7	-	-	-	-	-	-	-	-	-	-	-	-	-	-	-	-	
	Total	--	-	-	-	-	-	-	-	-	-	-	*	-	-	-	*	
12 & 22	1-2	*	*	*	0.1	0.2	0.5	0.7	0.7	0.6	0.4	0.3	*	*	*	*	3.6	
	3	*	*	*	*	0.1	0.3	0.6	0.6	0.7	0.6	0.3	*	*	*	*	3.3	
	4	*	*	*	*	*	0.1	0.1	0.1	0.1	0.1	0.1	*	*	*	*	0.8	
	5	-	-	*	*	*	*	*	*	*	*	*	*	*	*	*	*	0.1
	6	-	-	-	-	*	*	*	*	*	*	*	*	*	*	*	*	*
	7	-	-	-	-	-	-	-	*	-	*	*	*	*	*	*	*	*
	Total	--	*	*	*	0.1	0.3	0.9	1.4	1.4	1.4	1.1	0.7	*	*	*	*	7.8
32	1-2	-	*	*	*	0.1	0.1	0.1	0.1	0.1	*	*	*	*	*	*	0.6	
	3	*	*	*	*	0.1	0.3	0.4	0.3	0.3	0.2	0.1	*	*	*	*	1.9	
	4	-	*	*	*	0.1	0.2	0.3	0.2	0.2	0.2	0.1	*	*	*	*	1.3	
	5	-	*	*	*	*	*	0.1	0.1	0.1	*	*	*	*	*	*	*	
	6	-	-	*	*	*	*	*	*	*	*	*	*	*	*	*	*	
	7	-	-	-	*	*	*	*	*	*	*	*	*	*	*	*	*	
	Total	--	*	*	*	*	0.3	0.6	0.9	0.7	0.7	0.4	0.2	*	*	*	*	4.3
42	1-2	-	*	*	*	*	*	*	*	*	*	*	*	*	*	*	0.1	
	3	-	*	*	*	*	0.1	0.1	0.1	0.1	*	*	*	*	*	*	0.4	
	4	-	*	*	*	*	0.1	0.1	0.1	0.1	0.1	0.1	*	*	*	*	0.6	
	5	-	-	*	*	*	*	0.1	*	*	*	*	*	*	*	*	*	
	6	-	-	*	*	*	*	*	*	*	*	*	*	*	*	*	*	
	7	-	-	-	*	*	*	*	*	*	*	*	*	*	*	*	*	
	Total	--	-	*	*	*	*	0.2	0.3	0.2	0.2	0.1	0.1	*	*	*	*	1.5
52	1-2	-	-	*	*	*	*	*	*	*	*	*	*	*	*	*	*	
	3	-	-	*	*	*	*	*	*	*	*	*	*	*	*	*	*	
	4	-	-	*	*	*	*	*	*	*	*	*	*	*	*	*	*	
	5	-	-	-	*	*	*	*	*	*	*	*	*	*	*	*	*	
	6	-	-	-	*	*	*	*	*	*	*	*	*	*	*	*	*	
	7	-	-	-	*	*	*	*	*	*	*	*	*	*	*	*	*	
	Total	--	-	-	*	*	*	*	*	*	*	*	*	*	*	*	*	*

* Less than 0.05 percent.

Table 19. -- Texas: Percent distribution of color, leaf and staple for upland cotton classed:
2012 Crop

QUALITY COLOR	LEAF	STAPLE														Total Pct
		26 &- Pct	28 Pct	29 Pct	30 Pct	31 Pct	32 Pct	33 Pct	34 Pct	35 Pct	36 Pct	37 Pct	38 Pct	39 Pct	40&+ Pct	
62	1-2	-	-	-	-	-	-	*	-	-	*	*	-	-	-	*
	3	-	-	-	-	-	-	-	*	*	*	*	-	-	-	*
	4	-	-	-	-	-	-	-	*	*	-	-	-	-	-	*
	5	-	-	-	-	-	-	*	*	-	*	*	-	-	-	*
	6	-	-	-	-	-	-	-	-	-	*	-	*	-	-	*
	7	-	-	-	-	-	*	*	*	*	*	*	-	-	-	*
	Total	--	-	-	-	-	-	*	*	*	*	*	*	*	-	-
13 & 23	1-2	-	*	*	*	*	*	0.1	0.1	0.1	*	*	*	*	*	0.4
	3	-	*	*	*	*	*	0.1	0.1	0.1	0.1	*	*	*	-	0.4
	4	-	-	*	*	*	*	*	*	*	*	*	*	*	-	0.1
	5	-	-	*	*	*	*	*	*	*	*	*	*	*	-	*
	6	-	-	-	*	*	*	*	*	*	*	*	*	*	-	*
	7	-	-	-	-	-	-	-	-	*	-	-	*	-	-	*
	Total	--	-	*	*	*	*	*	0.2	0.2	0.2	0.1	*	*	*	*
33	1-2	*	*	*	*	*	*	*	*	*	*	*	*	*	*	0.1
	3	*	*	*	*	*	*	*	*	*	*	*	*	*	*	0.3
	4	-	*	*	*	*	*	*	*	*	*	*	*	*	*	0.2
	5	-	*	*	*	*	*	*	*	*	*	*	*	*	*	0.1
	6	-	*	-	*	*	*	*	*	*	*	*	*	*	*	*
	7	-	-	*	*	*	*	*	*	*	*	*	*	-	-	*
	Total	--	*	*	*	*	*	*	*	*	*	*	*	*	*	*
43	1-2	-	*	*	*	*	*	*	*	*	*	*	*	*	-	*
	3	-	*	*	*	*	*	*	*	*	*	*	*	*	*	*
	4	-	*	*	*	*	*	*	*	*	*	*	*	*	*	0.1
	5	-	*	*	*	*	*	*	*	*	*	*	*	*	*	*
	6	-	*	*	*	*	*	*	*	*	*	*	*	*	*	*
	7	-	*	*	*	*	*	*	*	*	*	*	*	*	*	*
	Total	--	-	*	*	*	*	*	*	*	*	*	*	*	*	*
53	1-2	-	-	-	-	-	*	*	-	*	*	-	-	-	-	*
	3	-	-	*	*	*	*	*	*	*	*	*	-	-	-	*
	4	-	-	-	-	*	*	*	*	*	*	*	*	-	-	*
	5	-	-	-	-	-	*	*	*	*	*	*	*	*	-	*
	6	-	-	-	-	*	*	*	*	*	*	*	*	*	-	*
	7	-	-	-	*	*	*	*	*	*	*	*	*	-	-	*
	Total	--	-	-	*	*	*	*	*	*	*	*	*	*	*	*
63	1-2	-	-	-	-	-	-	*	-	*	-	-	-	-	-	*
	3	-	-	-	-	-	*	-	*	-	*	-	-	-	-	*
	4	-	-	-	-	*	-	*	*	-	*	*	-	-	-	*
	5	-	-	-	-	-	-	-	*	*	*	-	-	-	-	*
	6	-	-	-	-	-	-	-	*	-	*	*	-	-	-	*
	7	-	-	-	-	-	-	-	-	*	*	-	-	-	-	*
	Total	--	-	-	-	-	*	*	*	*	*	*	*	*	*	*
24-54	1-7	*	*	*	*	*	*	*	*	*	*	*	*	*	-	0.1
25-35	1-7	-	-	-	-	*	*	*	*	*	*	*	-	-	-	*
81-85 1/	1-7	-	-	-	*	*	*	*	*	*	*	*	*	*	-	*
All Colors	8 2/	-	-	*	*	*	*	*	*	*	*	*	*	*	*	*
TOTAL, ALL	---	*	*	0.1	0.4	1.7	5.2	10.4	16.6	22.7	21.6	16.2	4.0	0.9	0.1	100
EXTRANEIOUS MATTER		Average Staple														35.1
		Percent Tenderable														53.8
Bark - Level 1		21.9														
Bark - Level 2		*														
Grass - Level 1		0.3														
Grass - Level 2		*														
Prep - Level 1		*														
Prep - Level 2		*														
Other - Level 1		0.4														
Other - Level 1		*														

4,918,424 bales classed. 1/ Below Grade Color. 2/ Below Grade Leaf. * Less than 0.05 percent.

Table 20. -- Virginia: Percent Distribution of color, leaf and staple for upland cotton classed:
2012 Crop

QUALITY COLOR	LEAF	STAPLE														Total	
		26 &-	28	29	30	31	32	33	34	35	36	37	38	39	40&+		
		Pct	Pct	Pct	Pct	Pct	Pct	Pct	Pct	Pct	Pct	Pct	Pct	Pct	Pct	Pct	
11 & 21	1-2	-	-	-	-	-	-	-	-	*	*	0.1	*	*	-	-	0.1
	3	-	-	-	-	-	-	-	*	*	0.1	0.1	*	*	-	-	0.1
	4	-	-	-	-	-	-	-	*	*	*	*	*	*	-	-	*
	5	-	-	-	-	-	-	-	-	-	-	-	-	-	-	-	-
	6	-	-	-	-	-	-	-	-	-	-	-	-	-	-	-	-
	7	-	-	-	-	-	-	-	-	-	-	-	-	-	-	-	-
Total	--	-	-	-	-	-	-	-	*	*	0.2	0.1	*	-	-	-	0.2
31	1-2	-	-	-	-	-	-	*	0.2	1.1	2.1	0.7	*	*	-	-	4.1
	3	-	-	-	-	-	-	*	0.7	4.3	9.3	5.1	0.6	*	*	-	20.1
	4	-	-	-	-	-	-	*	0.1	1.3	3.6	2.6	0.4	*	-	-	8.0
	5	-	-	-	-	-	-	-	*	*	0.2	0.2	*	*	*	-	0.5
	6	-	-	-	-	-	-	-	-	-	-	*	*	*	*	-	*
	7	-	-	-	-	-	-	-	-	-	*	*	*	*	-	-	-
Total	--	-	-	-	-	-	-	*	1.0	6.7	15.2	8.6	1.0	*	-	-	32.7
41	1-2	-	-	-	-	-	-	*	0.1	0.3	0.4	0.1	*	*	-	-	1.0
	3	-	-	-	-	-	-	*	1.1	6.5	10.4	4.3	0.4	*	*	-	22.8
	4	-	-	-	-	-	-	*	0.7	5.9	15.3	8.2	0.6	0.1	-	-	30.8
	5	-	-	-	-	-	-	-	*	0.1	0.8	3.0	0.2	*	*	-	7.8
	6	-	-	-	-	-	-	-	*	0.1	0.4	0.5	0.1	*	*	-	1.0
	7	-	-	-	-	-	-	-	*	*	*	0.1	*	*	-	-	0.1
Total	--	-	-	-	-	-	-	*	0.1	2.0	13.6	30.1	16.2	1.3	0.1	-	63.5
51	1-2	-	-	-	-	-	-	-	*	*	*	-	-	-	-	-	*
	3	-	-	-	-	-	-	*	*	*	*	*	*	*	*	-	0.1
	4	-	-	-	-	-	-	-	*	*	0.1	*	*	*	-	-	0.1
	5	-	-	-	-	-	-	-	*	*	*	*	*	*	-	-	0.1
	6	-	-	-	-	-	-	-	*	*	*	*	*	*	-	-	*
	7	-	-	-	-	-	-	-	-	*	*	*	*	*	-	-	*
Total	--	-	-	-	-	-	-	*	*	*	0.1	*	*	-	-	-	0.3
61	1-2	-	-	-	-	-	-	-	-	-	-	-	-	-	-	-	-
	3	-	-	-	-	-	-	-	-	-	-	-	-	-	-	-	-
	4	-	-	-	-	-	-	-	-	-	-	-	-	-	-	-	-
	5	-	-	-	-	-	-	-	-	-	-	-	-	-	-	-	-
	6	-	-	-	-	-	-	-	-	-	-	-	-	-	-	-	-
	7	-	-	-	-	-	-	-	-	-	-	*	-	-	-	-	*
Total	--	-	-	-	-	-	-	-	-	-	*	-	-	-	-	-	*
71	1-2	-	-	-	-	-	-	-	-	-	-	-	-	-	-	-	-
	3	-	-	-	-	-	-	-	-	-	-	-	-	-	-	-	-
	4	-	-	-	-	-	-	*	-	-	-	-	-	-	-	-	*
	5	-	-	-	-	-	-	-	-	-	-	-	-	-	-	-	-
	6	-	-	-	-	-	-	-	-	-	-	-	-	-	-	-	-
	7	-	-	-	-	-	-	-	-	-	-	-	-	-	-	-	-
Total	--	-	-	-	-	-	-	*	-	-	-	-	-	-	-	-	*
12 & 22	1-2	-	-	-	-	-	-	-	-	-	-	-	-	-	-	-	-
	3	-	-	-	-	-	-	-	-	-	*	-	-	-	-	-	*
	4	-	-	-	-	-	-	-	-	*	-	*	-	-	-	-	*
	5	-	-	-	-	-	-	-	-	-	-	-	-	-	-	-	-
	6	-	-	-	-	-	-	-	-	-	-	-	-	-	-	-	-
	7	-	-	-	-	-	-	-	-	-	-	-	-	-	-	-	-
Total	--	-	-	-	-	-	-	-	-	*	*	*	-	-	-	-	*
32	1-2	-	-	-	-	-	-	-	*	*	*	*	-	-	-	-	0.1
	3	-	-	-	-	-	-	-	*	0.1	0.2	0.1	*	*	-	-	0.4
	4	-	-	-	-	-	-	-	*	*	0.1	0.1	*	*	*	-	0.2
	5	-	-	-	-	-	-	-	-	*	*	*	*	*	*	-	0.1
	6	-	-	-	-	-	-	-	-	-	-	*	*	*	*	-	*
	7	-	-	-	-	-	-	-	-	-	-	*	*	*	*	-	*
Total	--	-	-	-	-	-	-	-	*	0.1	0.3	0.2	*	*	*	-	0.8
42	1-2	-	-	-	-	-	-	-	*	*	*	*	-	-	-	-	*
	3	-	-	-	-	-	*	*	0.1	0.3	0.2	0.1	*	*	-	-	0.7
	4	-	-	-	-	-	-	*	0.1	0.2	0.4	0.2	*	*	-	-	0.9
	5	-	-	-	-	-	-	*	*	*	0.2	0.2	*	*	-	-	0.4
	6	-	-	-	-	-	-	-	-	*	*	*	*	*	-	-	*
	7	-	-	-	-	-	-	-	-	*	*	*	*	*	-	-	*
Total	--	-	-	-	-	-	*	*	0.2	0.5	0.8	0.5	*	*	-	-	2.0
52	1-2	-	-	-	-	-	-	-	-	*	-	-	-	-	-	-	*
	3	-	-	-	-	-	-	-	-	*	*	*	*	-	-	-	*
	4	-	-	-	-	-	-	-	*	*	*	*	*	-	-	-	*
	5	-	-	-	-	-	-	-	*	*	*	*	*	-	-	-	*
	6	-	-	-	-	-	-	-	-	-	*	-	-	-	-	-	*
	7	-	-	-	-	-	-	-	-	-	-	-	-	-	-	-	-
Total	--	-	-	-	-	-	-	-	*	*	*	*	-	-	-	-	*

* Less than 0.05 percent.

Table 20. -- Virginia: Percent distribution of color, leaf and staple for upland cotton classed:
2012 Crop

QUALITY COLOR	LEAF	STAPLE														Total Pct
		26 &- Pct	28 Pct	29 Pct	30 Pct	31 Pct	32 Pct	33 Pct	34 Pct	35 Pct	36 Pct	37 Pct	38 Pct	39 Pct	40&+ Pct	
62	1-2	-	-	-	-	-	-	-	-	-	-	-	-	-	-	-
	3	-	-	-	-	-	-	-	-	-	-	-	-	-	-	-
	4	-	-	-	-	-	-	-	-	-	-	-	-	-	-	-
	5	-	-	-	-	-	-	-	-	-	-	-	-	-	-	-
	6	-	-	-	-	-	-	-	-	-	-	-	-	-	-	-
	7	-	-	-	-	-	-	-	-	-	-	-	-	-	-	-
	Total	--	-	-	-	-	-	-	-	-	-	-	-	-	-	-
13 & 23	1-2	-	-	-	-	-	-	-	-	-	-	-	-	-	-	-
	3	-	-	-	-	-	-	-	-	-	-	-	-	-	-	-
	4	-	-	-	-	-	-	-	-	-	-	-	-	-	-	-
	5	-	-	-	-	-	-	-	-	-	-	-	-	-	-	-
	6	-	-	-	-	-	-	-	-	-	-	-	-	-	-	-
	7	-	-	-	-	-	-	-	-	-	-	-	-	-	-	-
	Total	--	-	-	-	-	-	-	-	-	-	-	-	-	-	-
33	1-2	-	-	-	-	-	-	-	-	*	-	-	-	-	-	*
	3	-	-	-	-	-	-	-	*	*	*	*	-	-	-	*
	4	-	-	-	-	-	-	-	-	*	*	*	-	-	-	*
	5	-	-	-	-	-	-	-	-	-	*	*	*	-	-	*
	6	-	-	-	-	-	-	-	-	-	-	*	*	-	-	*
	7	-	-	-	-	-	-	-	-	-	-	-	*	*	-	*
	Total	--	-	-	-	-	-	-	-	*	*	*	*	*	-	*
43	1-2	-	-	-	-	-	-	-	-	*	-	-	-	-	-	*
	3	-	-	-	-	-	-	-	-	*	*	*	-	-	-	*
	4	-	-	-	-	-	-	-	*	*	0.1	*	-	-	-	0.1
	5	-	-	-	-	-	-	-	-	*	*	*	*	-	-	0.1
	6	-	-	-	-	-	-	-	-	-	*	*	*	-	-	*
	7	-	-	-	-	-	-	-	-	-	-	*	*	-	-	*
	Total	--	-	-	-	-	-	-	-	*	*	0.1	*	*	-	0.2
53	1-2	-	-	-	-	-	-	-	-	-	-	-	-	-	-	-
	3	-	-	-	-	-	-	-	-	-	-	-	-	-	-	-
	4	-	-	-	-	-	-	-	-	-	-	*	-	-	-	*
	5	-	-	-	-	-	-	-	-	-	*	*	-	-	-	*
	6	-	-	-	-	-	-	-	-	-	-	-	-	-	-	-
	7	-	-	-	-	-	-	-	-	-	-	-	-	-	-	-
	Total	--	-	-	-	-	-	-	-	-	*	*	-	-	-	*
63	1-2	-	-	-	-	-	-	-	-	-	-	-	-	-	-	-
	3	-	-	-	-	-	-	-	-	-	-	-	-	-	-	-
	4	-	-	-	-	-	-	-	-	-	-	-	-	-	-	-
	5	-	-	-	-	-	-	-	-	-	-	-	-	-	-	-
	6	-	-	-	-	-	-	-	-	-	-	-	-	-	-	-
	7	-	-	-	-	-	-	-	-	-	-	-	-	-	-	-
	Total	--	-	-	-	-	-	-	-	-	-	-	-	-	-	-
24-54	1-7	-	-	-	-	-	-	-	-	-	*	*	-	-	*	
25-35	1-7	-	-	-	-	-	-	-	-	-	-	-	-	-	-	
81-85 1/	1-7	-	-	-	-	-	-	-	-	-	-	-	-	-	-	
All Colors	8 2/	-	-	-	-	-	-	-	-	-	*	*	-	-	*	
TOTAL, ALL	---	-	-	-	-	-	*	0.2	3.1	21.3	47.0	25.8	2.4	0.2	-	100
EXTRANEOUS MATTER		Average Staple														36.0
		Percent Tenderable														76.0
Bark - Level 1		9.2														
Bark - Level 2		-														
Grass - Level 1		0.3														
Grass - Level 2		-														
Prep - Level 1		1.2														
Prep - Level 2		-														
Other - Level 1		0.3														
Other - Level 1		-														

176,582 bales classed. 1/ Below Grade Color. 2/ Below Grade Leaf. * Less than 0.05 percent.

Table 21. --- Extraneous matter by specified causes of upland cotton classed in the United States, by states, 2012 crop.

State	Extraneous matter															
	Preparation		Bark		Grass		Seed		Oil		Spindle Twist		Other		Total	
	Level 1	Level 2	Level 1	Level 2	Level 1	Level 2	Level 1	Level 2	Level 1	Level 2	Level 1	Level 2	Level 1	Level 2	Level 1	Level 2
	Bales		Bales		Bales		Bales		Bales		Bales		Bales		Bales	
Alabama	805	3	66,480	101	1,468	10	480	-	3	-	-	-	7	-	69,243	114
Arizona	7	-	20,897	256	620	-	1,348	-	-	-	-	-	-	-	22,872	256
Arkansas	102	-	54,970	-	2,544	-	1,679	-	4	-	1	-	21	-	59,321	-
California	45	-	13,383	15	1,463	-	19	-	-	-	16	-	-	-	14,926	15
Florida	469	-	15,879	13	375	-	672	-	-	-	-	-	-	-	17,395	13
Georgia	4,742	2	355,347	280	8,279	-	2,075	-	1	-	-	-	-	-	370,444	282
Kansas	-	-	19,596	-	3	-	406	-	-	-	-	-	-	-	20,005	-
Louisiana	30	-	11,634	-	1,680	-	4,073	-	-	-	-	-	6	-	17,423	-
Mississippi	1,441	-	62,477	-	2,895	1	13,053	-	2	-	45	-	3	-	79,916	1
Missouri	59	-	35,195	4	693	9	1,360	-	1	-	-	-	7	-	37,315	13
New Mexico	2	-	493	1	103	-	21	3	-	-	-	-	-	-	619	4
North Carolina	40,469	7	109,080	-	6,747	-	2,069	-	-	-	-	-	8	2	158,373	9
Oklahoma	1	-	35,539	-	114	2	319	-	-	-	-	-	-	-	35,973	2
South Carolina	6,719	1	73,012	-	2,036	-	1,321	-	1	-	-	-	2	-	83,091	1
Tennessee	3	-	14,295	-	661	-	227	-	-	-	-	-	-	-	15,186	-
Texas	1,136	6	1,076,098	3	16,866	8	21,794	-	28	2	-	-	251	3	1,116,173	22
Virginia	2,040	-	16,220	-	574	-	592	-	-	-	-	-	1	-	19,427	-
United States	58,070	19	1,980,595	673	47,121	30	51,508	3	40	2	62	-	306	5	2,137,702	732

Table 22. -- Tenderability of upland cotton classed, by states, 2012 crop

State	Tenderable 1/		Untenderable	
	<i>Bales</i>	<i>Pct.</i>	<i>Bales</i>	<i>Pct.</i>
Alabama	538,139	70.4	225,941	29.6
Arizona	431,986	79.3	112,608	20.7
Arkansas	503,503	40.5	741,077	59.5
California	502,806	94.4	30,059	5.6
Florida	89,222	67.8	42,347	32.2
Georgia	2,013,687	70.4	845,225	29.6
Kansas	33,901	46.8	38,495	53.2
Louisiana	263,947	55.5	211,278	44.5
Mississippi	502,447	54.8	414,135	45.2
Missouri	340,591	45.1	415,308	54.9
New Mexico	30,561	78.3	8,450	21.7
North Carolina	940,361	77.0	280,981	23.0
Oklahoma	62,190	52.1	57,251	47.9
South Carolina	418,162	76.1	131,137	23.9
Tennessee	342,989	46.9	388,420	53.1
Texas	2,645,402	53.8	2,273,022	46.2
Virginia	134,149	76.0	42,433	24.0
United States	9,794,043	61.0	6,258,167	39.0

1/ Tenderable with respect to color, leaf, staple and mike in settlement of New York No. 2 futures contracts.

Table 23. -- Tenderability of upland cotton classed, in the United States, 1993-2012 crops.

Year	Tenderable		Untenderable	
	<i>Bales</i>	<i>Pct.</i>	<i>Bales</i>	<i>Pct.</i>
1993	9,262,901	61.7	5,747,395	38.3
1994	11,968,375	64.7	6,541,523	35.3
1995	10,492,168	62.6	6,259,089	37.4
1996	11,469,168	64.9	6,199,753	35.1
1997	12,042,873	68.5	5,532,967	31.5
1998	7,351,983	56.5	5,659,801	43.5
1999	9,631,731	61.1	6,141,513	38.9
2000	10,462,481	64.0	5,885,322	36.0
2001	12,167,594	63.9	6,871,481	36.1
2002	8,350,453	52.0	7,702,475	48.0
2003	12,891,375	74.6	4,398,580	25.4
2004	13,925,489	63.8	7,906,411	36.2
2005	16,098,519	71.1	6,539,728	28.9
2006	14,270,019	70.5	5,962,273	29.5
2007	12,468,975	69.6	5,456,175	30.4
2008	7,619,913	63.1	4,454,978	36.9
2009	7,723,984	67.6	3,694,643	32.4
2010	11,521,580	67.2	5,616,572	32.8
2011	10,000,238	70.2	4,254,644	29.8
2012	9,794,043	61.0	6,258,167	39.0

Table 24. -- Percentage distribution of color, leaf and staple for upland cotton classed, by classing office, 2012 crop.

Color	Leaf	ABILENE				CORPUS CHRISTI			DUMAS			FLORENCE			
		Kansas	Oklahoma	Texas	Classing Office Total	Texas	Arkansas	Mississippi	Classing Office Total	North Carolina	South Carolina	Virginia	Classing Office Total		
11 & 21	1-2	26.8	35.2	24.6	25.8	19.9	*	0.3	0.2	0.5	3.9	0.1	1.5		
	3	12.0	9.4	14.8	14.1	10.0	*	0.2	0.2	0.6	1.9	0.1	0.9		
	4	0.8	0.3	1.2	1.1	0.8	*	*	*	0.1	0.2	*	0.1		
	5	*	*	*	*	*	-	*	*	*	*	-	*		
	6	-	-	*	*	*	-	-	-	*	*	-	*		
	7	-	-	-	-	-	-	-	-	-	-	-	-		
	Total	--	39.6	44.9	40.6	41.0	30.7	*	0.5	0.4	1.2	6.0	0.2	2.5	
31	1-2	4.8	6.1	5.0	5.1	8.4	0.5	6.1	4.6	6.2	12.4	4.1	7.7		
	3	20.0	13.6	13.1	13.6	20.0	5.7	14.2	11.9	19.2	23.3	20.1	20.4		
	4	14.0	5.3	5.5	6.0	9.1	5.0	6.8	6.3	6.9	10.0	8.0	7.9		
	5	2.8	0.5	0.7	0.8	0.8	0.6	1.1	0.9	0.9	1.9	0.5	1.1		
	6	0.2	*	*	0.1	*	*	*	*	0.1	0.2	*	0.1		
	7	*	*	*	*	*	-	*	*	*	*	*	*		
	Total	--	41.8	25.5	24.3	25.6	38.3	11.8	28.2	23.7	33.3	47.8	32.7	37.2	
41	1-2	*	0.3	0.3	0.3	1.5	0.6	1.8	1.5	2.0	2.1	1.0	1.9		
	3	0.4	1.3	2.0	1.8	6.3	14.8	14.2	14.3	19.6	12.6	22.8	17.9		
	4	2.0	1.6	2.0	1.9	6.5	41.9	26.4	30.6	25.3	17.2	30.8	23.5		
	5	2.8	0.5	0.7	0.8	1.8	21.9	16.5	18.0	10.6	7.2	7.8	9.4		
	6	1.7	0.1	0.1	0.2	0.2	3.5	4.5	4.3	2.2	1.5	1.0	1.9		
	7	0.9	*	*	0.1	*	0.4	0.7	0.6	0.3	0.4	0.1	0.3		
	Total	--	7.8	3.8	5.1	5.1	16.3	83.1	64.1	69.3	60.0	41.0	63.5	54.9	
51	1-2	-	*	*	*	0.1	*	*	*	*	0.1	*	*		
	3	*	*	0.2	0.1	0.3	0.1	0.1	0.1	0.1	0.3	0.1	0.2		
	4	*	*	0.2	0.2	0.3	0.5	0.5	0.5	0.5	0.6	0.1	0.5		
	5	*	*	0.1	0.1	0.3	0.5	0.9	0.8	0.7	0.6	0.1	0.6		
	6	*	-	*	*	0.1	0.2	0.6	0.5	0.4	0.2	*	0.3		
	7	0.1	-	*	*	*	0.1	0.2	0.2	0.1	0.1	*	0.1		
	Total	--	0.1	*	0.5	0.4	1.1	1.4	2.3	2.1	1.8	1.9	0.3	1.7	
61	1-2	-	-	*	*	*	-	*	*	-	-	-	-		
	3	-	-	*	*	*	*	*	*	-	-	-	-		
	4	-	-	*	*	*	*	*	*	-	*	-	*		
	5	-	-	*	*	*	-	*	*	*	*	-	*		
	6	-	-	*	*	*	-	*	*	*	*	-	*		
	7	-	-	-	-	-	*	*	*	*	*	*	*		
	Total	--	-	-	*	*	*	*	*	*	*	*	*	*	
71	1-2	-	-	-	-	-	-	-	-	-	-	-	-		
	3	-	-	-	-	-	*	*	*	-	-	-	-		
	4	-	-	-	-	-	-	*	*	-	-	*	*		
	5	-	-	-	-	-	-	-	-	*	-	-	*		
	6	-	-	-	-	-	-	-	-	-	-	-	-		
	7	-	-	-	-	-	-	-	-	-	-	-	-		
	Total	--	-	-	-	-	-	*	*	*	*	-	*	*	
12 & 22	1-2	1.4	6.4	4.7	4.7	3.7	-	*	*	*	*	-	*		
	3	0.7	2.7	5.1	4.6	2.6	-	*	*	*	*	*	*		
	4	0.1	0.1	1.6	1.3	0.5	-	*	*	*	*	*	*		
	5	*	*	0.2	0.1	*	-	-	-	*	*	-	*		
	6	-	-	*	*	*	-	-	-	*	*	-	*		
	7	-	-	*	*	*	-	-	-	-	-	-	-		
	Total	--	2.2	9.2	11.6	10.7	6.8	-	*	*	*	*	*	*	
32	1-2	0.4	1.2	1.3	1.2	0.3	*	0.1	0.1	0.1	0.1	0.1	0.1		
	3	1.6	4.7	4.3	4.2	1.5	0.1	0.4	0.3	0.4	0.3	0.4	0.3		
	4	1.6	2.2	3.1	2.9	1.2	0.1	0.3	0.3	0.2	0.3	0.2	0.2		
	5	0.6	0.4	0.9	0.8	0.2	*	0.1	0.1	0.1	0.1	0.1	0.1		
	6	0.1	*	0.2	0.1	*	*	*	*	*	*	*	*		
	7	*	*	*	*	*	-	-	-	*	*	*	*		
	Total	--	4.3	8.5	9.8	9.2	3.2	0.2	0.9	0.8	0.8	0.8	0.8	0.7	
42	1-2	*	0.1	0.3	0.2	*	*	*	*	0.1	*	*	0.1		
	3	0.2	1.2	1.5	1.4	0.5	0.3	0.5	0.4	0.7	0.3	0.7	0.6		
	4	0.6	1.7	1.8	1.7	1.1	1.5	1.4	1.4	0.8	0.8	0.9	0.8		
	5	0.9	0.7	0.8	0.8	0.5	1.0	1.2	1.1	0.4	0.4	0.4	0.4		
	6	0.5	0.2	0.3	0.3	0.1	0.1	0.3	0.2	0.1	0.1	*	0.1		
	7	0.1	*	0.1	0.1	*	*	*	*	*	*	*	*		
	Total	--	2.3	3.9	4.8	4.5	2.2	2.9	3.4	3.1	2.1	1.6	2.0	2.0	
52	1-2	-	*	*	*	*	-	*	*	*	*	*	*		
	3	*	0.2	*	*	*	*	*	*	*	*	*	*		
	4	*	0.2	*	*	0.1	0.1	0.1	0.1	0.1	0.1	*	0.1		
	5	*	*	*	*	0.1	0.1	0.2	0.2	0.1	0.1	*	0.1		
	6	*	*	*	*	0.1	*	0.1	0.1	*	*	*	*		
	7	*	*	*	*	*	*	*	*	*	*	*	*		
	Total	--	*	0.4	*	*	0.3	0.2	0.4	0.4	0.2	0.2	*	0.2	

Table 24. --- Continued.

Color	Leaf	ABILENE				CORPUS CHRISTI			DUMAS			FLORENCE			
		Kansas	Oklahoma	Texas	Classing Office Total	Texas	Arkansas	Mississippi	Classing Office Total	North Carolina	South Carolina	Virginia	Classing Office Total		
62	1-2	-	-	-	-	-	-	-	-	-	-	-	-		
	3	-	*	-	*	*	-	*	*	*	*	-	*		
	4	-	*	*	*	*	*	*	*	*	*	-	*		
	5	-	-	*	*	*	*	*	*	*	*	-	*		
	6	-	-	*	*	*	-	*	*	*	*	-	*		
	7	-	-	*	*	*	-	*	*	*	*	-	*		
	Total	--	-	*	*	*	*	*	*	*	*	*	-	*	
13 & 23	1-2	0.1	1.0	0.4	0.5	0.3	-	-	-	*	*	-	*		
	3	0.1	0.4	0.5	0.5	0.2	-	-	-	*	*	-	*		
	4	*	*	0.2	0.2	0.1	-	*	*	*	*	-	*		
	5	-	*	*	*	*	-	*	*	*	*	-	*		
	6	-	-	*	*	*	-	-	-	-	-	-	-		
	7	-	-	*	*	*	-	-	-	-	-	-	-		
	Total	--	0.2	1.4	1.1	1.2	0.6	-	*	*	*	*	-	*	
33	1-2	0.1	0.2	0.1	0.1	*	*	*	*	*	*	*	*		
	3	0.3	0.5	0.4	0.4	0.1	*	*	*	*	0.1	*	0.1		
	4	0.3	0.3	0.3	0.3	0.1	*	*	*	*	0.1	*	*		
	5	0.1	0.1	0.1	0.1	*	*	*	*	*	*	*	*		
	6	*	*	*	*	*	*	*	*	*	*	*	*		
	7	-	-	*	*	*	-	-	-	*	*	-	*		
	Total	--	0.8	1.1	0.9	0.9	0.2	*	*	*	*	0.2	*	0.1	
43	1-2	-	*	*	*	*	-	*	*	*	*	*	*		
	3	*	0.2	0.2	0.2	*	*	*	*	*	*	*	*		
	4	0.1	0.3	0.2	0.2	0.1	0.1	0.1	0.1	0.1	0.1	0.1	0.1		
	5	0.1	0.1	0.1	0.1	*	*	*	*	*	0.1	*	*		
	6	*	*	*	*	*	*	*	*	*	*	*	*		
	7	*	*	*	*	*	-	*	*	*	*	*	*		
	Total	--	0.2	0.6	0.5	0.5	0.1	0.1	0.1	0.1	0.1	0.2	0.2	0.1	
53	1-2	-	*	*	*	*	-	*	*	*	*	-	*		
	3	-	0.1	*	*	*	*	*	*	*	*	-	*		
	4	-	0.1	*	*	*	*	*	*	*	*	-	*		
	5	-	0.1	*	*	*	*	*	*	*	*	-	*		
	6	*	*	*	*	*	*	*	*	*	*	-	*		
	7	*	*	*	*	*	-	*	*	*	*	-	*		
	Total	--	*	0.3	*	*	*	*	*	*	*	*	*	*	
63	1-2	-	-	-	-	-	-	-	-	-	-	-	-		
	3	-	-	*	*	*	-	-	-	-	-	-	-		
	4	-	-	*	*	*	-	-	-	*	*	-	*		
	5	-	-	-	-	-	-	-	-	*	-	-	*		
	6	-	*	-	*	*	-	-	-	-	-	-	-		
	7	-	-	-	-	-	-	-	-	-	*	-	*		
	Total	--	-	*	*	*	*	-	-	-	*	*	-	*	
24 - 54	1-7	0.1	0.2	0.2	0.2	0.1	*	*	*	*	*	*	*		
25 - 35	1-7	-	-	*	*	*	-	-	-	-	-	-	-		
81 - 85 1/	1-7	*	*	*	*	*	*	*	*	*	*	*	*		
All Colors	8 2/	0.3	*	*	0.1	*	0.1	0.1	0.1	0.1	0.2	*	0.1		
STAPLE															
28 & shorter		-	0.1	*	*	*	-	-	-	-	-	-	-		
29		*	0.1	0.2	0.2	*	-	-	-	-	-	-	-		
30		0.4	0.7	0.8	0.8	0.4	-	-	-	-	-	-	-		
31		2.5	1.7	3.7	3.4	1.8	*	*	*	*	*	-	*		
32		7.7	5.2	11.2	10.3	5.1	0.1	*	*	*	*	*	*		
33		12.6	12.3	18.7	17.7	9.7	0.3	0.6	0.5	0.4	0.5	0.2	0.4		
34		19.1	19.8	18.9	19.0	18.1	3.1	5.0	4.5	5.1	4.3	3.1	4.7		
35		28.3	24.0	18.5	19.6	27.2	21.5	20.1	20.5	26.6	19.6	21.3	24.1		
36		20.2	19.2	15.3	16.0	23.5	39.4	37.1	37.7	44.9	39.6	47.0	43.6		
37		8.2	13.1	10.1	10.2	12.1	31.3	33.0	32.6	20.9	33.1	25.8	24.8		
38 & longer		0.9	3.7	2.7	2.7	2.0	4.3	4.2	4.2	2.0	2.9	2.6	2.3		
All Staples		100.0	100.0	100.0	100.0	100.0	100.0	100.0	100.0	100.0	100.0	100.0	100.0		
Average Staple		34.6	34.9	34.3	34.4	34.9	36.1	36.1	36.1	35.9	36.1	36.0	35.9		
Total Classed		72,396	119,441	983,343	1,175,180	1,028,876	282,062	762,899	1,044,961	1,221,342	549,299	176,582	1,947,223		

1/ Below Grade Color. 2/ Below Grade Leaf. * Less than 0.05 percent.

Table 25. -- Percentage distribution of color, leaf and staple for upland cotton classed, by classing office, 2012 crop.

Color	Leaf	LAMESA		LUBBOCK				MACON				MEMPHIS				Classing Office Total
		Texas	Texas	Alabama	Florida	Georgia	Classing Office Total	Alabama	Arkansas	Missouri	Mississippi	Tennessee	Classing Office Total			
11 & 21	1-2	41.8	42.7	2.3	2.0	2.9	2.8	4.7	0.1	0.4	0.6	1.2	0.9			
	3	26.5	30.5	1.0	1.3	1.9	1.8	2.9	0.1	0.2	0.6	0.5	0.5			
	4	3.1	3.8	0.1	0.4	0.2	0.2	0.4	*	*	0.1	*	0.1			
	5	0.1	0.2	*	*	*	*	*	*	*	*	*	*			
	6	*	*	-	-	*	*	*	-	-	-	*	*			
	7	-	-	-	-	-	-	-	-	-	-	-	-			
	Total	--	71.5	77.2	3.4	3.7	5.0	4.8	8.0	0.2	0.6	1.3	1.7	1.5		
31	1-2	2.6	1.7	14.6	18.7	9.3	10.4	13.6	1.2	4.9	5.9	12.8	6.5			
	3	8.3	5.3	20.3	20.5	24.2	23.5	35.0	9.8	16.2	18.7	27.2	18.7			
	4	4.9	3.2	5.4	6.1	8.5	7.9	12.3	4.3	5.6	4.9	7.8	6.3			
	5	1.2	0.7	0.5	0.5	0.8	0.8	0.9	0.2	0.3	0.5	0.6	0.4			
	6	0.2	0.1	*	*	0.1	*	*	*	*	*	*	*			
	7	*	*	*	*	*	*	*	*	*	*	*	*			
	Total	--	17.2	11.0	40.8	45.8	42.9	42.6	61.8	15.5	27.0	30.0	48.4	31.9		
41	1-2	*	*	5.3	4.2	2.0	2.6	0.9	1.6	4.2	2.1	3.3	2.7			
	3	0.1	*	17.7	18.2	17.1	17.2	11.4	27.6	32.2	23.2	19.8	25.2			
	4	0.1	*	11.2	11.3	18.0	16.7	12.6	37.2	28.1	27.4	15.7	26.5			
	5	0.1	*	2.7	2.4	5.0	4.5	2.9	8.7	4.1	7.7	5.0	5.9			
	6	0.1	*	0.3	0.1	0.5	0.4	0.5	0.8	0.3	1.0	0.8	0.7			
	7	*	*	0.1	*	*	*	0.1	*	0.1	0.1	0.1	0.1			
	Total	--	0.4	*	37.3	36.2	42.6	41.4	28.4	75.9	69.0	61.5	44.7	61.1		
51	1-2	*	*	0.4	0.1	0.1	0.2	0.1	*	*	*	*	*			
	3	*	*	2.5	1.5	1.1	1.3	0.1	0.6	0.5	0.2	0.1	0.4			
	4	*	*	1.5	1.5	1.6	1.5	*	1.7	1.1	0.8	0.3	1.0			
	5	*	*	0.4	0.3	0.7	0.6	*	1.6	0.5	1.0	0.3	0.8			
	6	*	*	0.1	0.1	0.1	0.1	*	0.6	0.1	0.7	0.1	0.3			
	7	*	*	*	*	*	*	*	0.1	*	0.2	0.1	0.1			
	Total	--	*	*	4.9	3.5	3.6	3.7	0.2	4.6	2.2	2.9	0.9	2.6		
61	1-2	-	*	-	-	*	*	-	-	*	-	-	*			
	3	-	-	*	*	*	*	*	*	-	-	*	*			
	4	-	-	*	*	*	*	-	*	*	*	*	*			
	5	-	-	*	*	*	*	-	*	*	*	-	*			
	6	-	-	*	*	*	*	*	*	-	-	*	*			
	7	-	-	*	*	*	*	-	*	*	-	-	*			
	Total	--	-	*	*	*	*	*	*	*	*	*	*	*		
71	1-2	-	*	-	-	-	-	-	-	-	-	-	-			
	3	-	*	*	-	-	*	-	-	-	-	-	-			
	4	-	-	-	-	-	-	-	-	-	-	-	-			
	5	-	-	-	-	-	-	-	-	-	-	-	-			
	6	-	-	-	-	-	-	-	-	-	-	-	-			
	7	-	-	-	-	-	-	-	-	-	-	-	-			
	Total	--	-	*	*	*	*	*	-	-	-	-	-	-		
12 & 22	1-2	2.7	3.4	*	*	*	*	*	*	*	*	0.1	*			
	3	3.1	3.0	*	*	*	*	0.2	*	*	*	*	*			
	4	0.8	0.5	*	*	*	*	0.1	*	*	*	*	*			
	5	0.1	0.1	*	*	*	*	*	-	*	-	*	*			
	6	*	*	-	-	*	*	-	-	-	-	-	-			
	7	*	*	-	-	-	-	-	-	-	-	-	-			
	Total	--	6.7	7.0	*	*	*	*	0.3	*	*	*	0.1	*		
32	1-2	0.3	0.5	0.2	0.1	0.1	0.1	0.1	*	*	*	0.5	0.2			
	3	1.0	1.2	0.5	0.3	0.4	0.4	0.3	0.2	0.1	0.4	0.7	0.3			
	4	0.8	0.8	0.2	0.2	0.2	0.2	0.3	0.1	0.1	0.3	0.3	0.2			
	5	0.3	0.2	*	*	*	*	*	*	*	*	*	*			
	6	0.1	*	*	*	*	*	*	*	*	*	*	*			
	7	*	*	*	*	*	*	*	*	*	*	*	*			
	Total	--	2.5	2.7	0.9	0.6	0.7	0.7	0.7	0.3	0.2	0.8	1.5	0.7		
42	1-2	*	*	0.4	0.1	0.1	0.1	*	*	*	*	0.1	0.1			
	3	*	*	2.8	1.8	1.1	1.4	0.1	0.7	0.3	0.4	0.7	0.5			
	4	0.1	*	2.1	1.9	1.7	1.7	0.2	1.4	0.4	1.0	1.0	0.9			
	5	0.1	*	0.5	0.6	0.6	0.6	0.1	0.5	*	0.7	0.3	0.3			
	6	*	*	0.1	*	0.1	0.1	*	0.1	*	0.1	*	*			
	7	*	*	*	-	*	*	*	*	*	*	*	*			
	Total	--	0.2	*	5.9	4.4	3.6	3.9	0.4	2.7	0.7	2.2	2.1	1.8		
52	1-2	-	*	0.1	*	*	*	*	*	*	*	*	*			
	3	*	*	1.3	1.0	0.2	0.4	*	*	*	*	*	*			
	4	-	*	1.5	1.9	0.4	0.6	*	0.2	*	0.2	0.1	0.1			
	5	*	*	0.8	1.0	0.3	0.4	*	0.2	*	0.2	*	0.1			
	6	*	*	0.2	0.2	0.1	0.1	*	*	*	0.1	*	*			
	7	*	*	*	*	*	*	-	*	-	0.1	*	*			
	Total	--	*	*	3.9	4.1	1.0	1.5	*	0.4	*	0.6	0.1	0.2		

* Less than 0.05 percent.

1/ Data withheld to avoid disclosure of individual gin information. Data included in classing office total.

Table 25. -- Continued.

		LAMESA		LUBBOCK		MACON				MEMPHIS				
Color	Leaf	Texas	Texas	Alabama	Florida	Georgia	Classing Office Total	Alabama	Arkansas	Missouri	Mississippi	Tennessee	Classing Office Total	
62	1-2	*	*	*	*	-	*	-	-	-	-	-	-	
	3	-	*	*	*	*	*	*	*	-	-	-	*	
	4	-	-	*	*	*	*	-	*	-	-	-	*	
	5	-	*	*	*	*	*	-	*	-	-	-	*	
	6	-	*	*	*	*	*	-	-	*	-	-	*	
	7	-	-	*	*	*	*	-	-	-	-	*	*	
Total	--	*	*	*	*	*	*	*	*	*	-	*	*	
13 & 23	1-2	0.2	0.5	*	-	*	*	*	*	-	-	*	*	
	3	0.3	0.4	*	*	*	*	*	-	*	-	*	*	
	4	0.1	0.1	*	*	*	*	*	-	*	*	*	*	
	5	*	*	-	*	*	*	*	-	-	-	*	*	
	6	*	*	-	-	-	-	-	-	-	-	-	-	
	7	*	-	-	-	-	-	-	-	-	-	-	-	
Total	--	0.6	1.0	*	*	*	*	*	*	*	*	*	*	
33	1-2	0.1	0.1	*	*	*	*	*	*	*	*	*	*	
	3	0.2	0.3	0.1	0.1	*	0.1	*	*	*	*	*	*	
	4	0.2	0.2	*	*	*	*	*	*	*	0.1	*	*	
	5	0.1	0.1	*	*	*	*	*	*	*	*	*	*	
	6	*	*	*	-	*	*	*	-	*	*	*	*	
	7	*	*	-	-	*	*	-	-	-	-	-	-	
Total	--	0.6	0.7	0.1	0.1	*	0.1	*	*	*	0.1	*	*	
43	1-2	-	*	*	*	*	*	*	*	*	*	*	*	
	3	*	*	0.4	0.3	0.1	0.1	*	*	*	*	*	*	
	4	*	*	0.3	0.2	0.1	0.2	*	0.1	*	0.1	0.1	0.1	
	5	*	*	0.1	0.1	0.1	0.1	*	*	*	0.1	*	*	
	6	*	*	*	*	*	*	*	*	-	*	*	*	
	7	*	*	*	*	*	*	-	-	-	*	*	*	
Total	--	*	*	0.8	0.6	0.3	0.4	*	0.1	*	0.2	0.1	0.1	
53	1-2	-	*	*	*	-	*	-	-	*	-	*	*	
	3	-	*	0.3	*	*	0.1	*	*	*	*	*	*	
	4	-	*	0.5	0.2	*	0.1	*	*	*	*	*	*	
	5	-	*	0.3	0.2	0.1	0.1	-	*	*	0.1	*	*	
	6	*	*	0.1	0.1	*	*	-	*	-	*	*	*	
	7	*	-	*	*	*	*	*	*	-	*	*	*	
Total	--	*	*	1.2	0.5	0.1	0.3	*	*	*	0.1	*	*	
63	1-2	-	*	-	-	-	-	-	-	-	-	-	-	
	3	-	*	*	*	*	*	-	-	-	-	*	*	
	4	-	*	*	*	*	*	-	-	-	-	*	*	
	5	-	*	*	*	*	*	-	*	*	-	*	*	
	6	-	*	*	*	*	*	-	-	-	-	-	-	
	7	-	*	*	*	*	*	-	-	-	-	-	-	
Total	--	-	*	*	*	*	*	-	*	*	-	*	*	
24 - 54	1-7	0.1	0.1	0.2	0.1	*	0.1	*	*	-	*	*	*	
25 - 35	1-7	-	*	-	-	*	*	-	-	-	-	-	-	
81 - 85 1/	1-7	*	*	*	0.1	*	*	*	*	-	*	-	*	
All Colors	8 2/	0.1	*	0.1	*	*	*	*	*	*	*	*	*	
STAPLE														
28 & shorter		*	*	-	-	-	-	-	-	-	-	-	-	
29		0.1	0.1	-	-	-	-	-	-	-	-	-	-	
30		0.4	0.3	-	-	*	*	-	-	-	-	*	*	
31		1.3	1.0	*	-	*	*	*	*	*	*	*	*	
32		3.7	3.1	0.2	*	0.2	0.2	0.1	*	*	0.1	1.0	0.3	
33		8.9	7.6	1.7	0.3	1.2	1.2	0.8	0.6	0.9	1.2	7.0	2.4	
34		17.3	14.7	8.4	3.3	5.8	6.1	6.3	4.0	4.9	7.7	21.4	9.1	
35		23.9	22.2	26.6	16.0	21.1	21.7	23.8	18.7	19.1	25.7	32.5	23.2	
36		22.2	23.3	38.6	40.2	39.4	39.3	39.0	35.4	36.4	36.8	25.8	33.6	
37		15.9	20.7	22.7	36.2	27.7	27.3	27.7	35.0	32.3	25.6	11.1	27.0	
38 & longer		6.3	7.0	1.8	4.0	4.7	4.3	2.4	6.3	6.3	2.9	1.2	4.4	
All Staples		100.0	100.0	100.0	100.0	100.0	100.0	100.0	100.0	100.0	100.0	100.0	100.0	
Average Staple		35.2	35.4	35.8	36.2	36.0	36.0	35.9	36.2	36.1	35.9	35.1	35.9	
Total Classed		686,398	2,207,476	507,276	131,569	2,858,912	3,497,757	256,804	960,118	755,898	129,958	731,409	2,834,187	

1/ Below Grade Color. 2/ Below Grade Leaf. * Less than 0.05 percent.

3/ Data withheld to avoid disclosure of individual gin information. Data included in classing office total.

Table 26. -- Percentage distribution of color, leaf and staple for upland cotton classed, by classing office, 2012 crop.

Color	Leaf	RAYVILLE				VISALIA				Classing Office Total	UNITED STATES
		Arkansas 1/	Louisiana	Mississippi 1/	Classing Office Total	Arizona	California	New Mexico	Texas 1/		
11 & 21	1-2	-	0.3	-	0.3	48.4	59.3	75.7	-	54.7	15.6
	3	-	0.2	-	0.2	15.9	18.6	10.3	-	17.0	8.8
	4	-	*	-	*	1.1	0.4	0.3	-	0.8	0.9
	5	-	-	-	-	*	*	*	-	*	*
	6	-	-	-	-	*	*	-	-	*	*
	7	-	-	-	-	-	-	-	-	-	*
	Total	--	-	0.5	-	0.5	65.4	78.3	86.3	-	72.5
31	1-2	-	3.6	-	4.0	7.2	7.3	4.9	-	7.2	6.5
	3	-	13.6	-	14.0	13.1	8.4	4.7	-	10.5	16.2
	4	-	8.0	-	7.7	4.8	1.6	1.1	-	3.1	6.3
	5	-	0.9	-	0.9	1.0	0.2	0.2	-	0.6	0.8
	6	-	*	-	*	0.1	*	-	-	0.1	0.1
	7	-	-	-	-	*	*	-	-	*	*
	Total	--	-	26.1	-	26.6	26.2	17.5	10.9	-	21.5
41	1-2	-	1.2	-	1.3	0.1	0.2	0.1	-	0.1	1.5
	3	-	18.4	-	18.7	0.4	0.3	0.1	-	0.3	12.4
	4	-	32.6	-	32.0	0.4	0.2	0.1	-	0.3	14.8
	5	-	10.9	-	10.6	0.5	0.1	*	-	0.3	4.9
	6	-	1.1	-	1.1	0.3	*	*	-	0.2	0.8
	7	-	*	-	*	0.1	*	-	-	0.1	0.1
	Total	--	-	64.2	-	63.7	1.8	0.8	0.3	-	1.3
51	1-2	-	-	-	*	-	-	-	-	*	0.1
	3	-	0.2	-	0.2	*	*	-	-	*	0.4
	4	-	0.7	-	0.7	*	*	-	-	*	0.7
	5	-	0.5	-	0.5	*	*	-	-	*	0.4
	6	-	0.1	-	0.1	*	*	-	-	*	0.2
	7	-	*	-	*	*	*	-	-	*	*
	Total	--	-	1.5	-	1.5	*	*	*	-	*
61	1-2	-	-	-	-	-	-	-	-	-	*
	3	-	*	-	*	-	-	-	-	-	*
	4	-	*	-	*	-	-	-	-	-	*
	5	-	*	-	*	-	-	-	-	-	*
	6	-	*	-	*	-	-	-	-	-	*
	7	-	-	-	-	-	-	-	-	-	*
	Total	--	-	*	-	*	-	-	-	-	-
71	1-2	-	-	-	-	-	-	-	-	-	*
	3	-	-	-	-	-	-	-	-	-	*
	4	-	-	-	-	-	-	-	-	-	*
	5	-	-	-	-	-	-	-	-	-	*
	6	-	-	-	-	-	-	-	-	-	*
	7	-	-	-	-	-	-	-	-	-	*
	Total	--	-	-	-	-	-	-	-	-	-
12 & 22	1-2	-	*	-	*	0.8	0.6	0.7	-	0.7	1.2
	3	-	*	-	*	1.2	0.5	0.4	-	0.8	1.1
	4	-	*	-	*	0.3	*	0.1	-	0.2	0.3
	5	-	-	-	-	*	-	*	-	*	*
	6	-	-	-	-	-	-	-	-	-	*
	7	-	-	-	-	-	-	-	-	-	*
	Total	--	-	*	-	*	2.3	1.1	1.2	-	1.7
32	1-2	-	0.1	-	0.2	0.1	0.3	0.1	-	0.2	0.3
	3	-	0.6	-	0.6	0.6	0.7	0.1	-	0.6	0.9
	4	-	0.3	-	0.3	0.9	0.2	*	-	0.5	0.6
	5	-	*	-	*	0.5	*	*	-	0.2	0.2
	6	-	*	-	*	0.1	*	-	-	*	*
	7	-	-	-	-	*	*	-	-	*	*
	Total	--	-	1.0	-	1.1	2.2	1.2	0.2	-	1.5
42	1-2	-	0.1	-	0.2	*	*	*	-	*	0.1
	3	-	1.2	-	1.3	0.1	0.1	*	-	0.1	0.7
	4	-	2.5	-	2.5	0.2	0.2	*	-	0.2	1.0
	5	-	0.8	-	0.8	0.4	0.2	-	-	0.3	0.4
	6	-	0.1	-	0.1	0.3	0.1	-	-	0.2	0.1
	7	-	*	-	*	0.2	*	*	-	0.1	*
	Total	--	-	4.7	-	4.9	1.2	0.6	*	-	0.9
52	1-2	-	*	-	*	-	*	*	-	*	*
	3	-	0.2	-	0.2	*	*	*	-	*	0.1
	4	-	0.5	-	0.5	*	*	-	-	*	0.2
	5	-	0.3	-	0.3	*	*	-	-	*	0.1
	6	-	0.1	-	0.1	*	*	-	-	*	*
	7	-	*	-	*	*	*	-	-	*	*
	Total	--	-	1.1	-	1.1	*	*	*	-	*

* Less than 0.05 percent.

1/ Data withheld to avoid disclosure of individual gin information. Data included in classing office total.

Table 26. --- Continued.

RAYVILLE						VISALIA					
Color	Leaf	Arkansas 3/	Louisiana	Mississippi 3/	Classing Office Total	Arizona	California	New Mexico	Texas 3/	Classing Office Total	UNITED STATES
62	1-2	-	*	-	*	-	-	-	-	-	*
	3	-	*	-	*	-	-	-	-	-	*
	4	-	*	-	*	-	-	-	-	-	*
	5	-	*	-	*	-	-	-	-	-	*
	6	-	-	-	-	-	-	-	-	-	*
	7	-	*	-	*	-	-	-	-	-	*
Total	--	-	*	-	*	-	-	-	-	-	*
13 & 23	1-2	-	-	-	-	*	*	0.1	-	*	0.1
	3	-	-	-	-	*	*	0.2	-	*	0.1
	4	-	-	-	-	*	*	0.1	-	*	*
	5	-	-	-	-	*	-	*	-	*	*
	6	-	-	-	-	*	-	-	-	*	*
	7	-	-	-	-	-	-	-	-	-	*
Total	--	-	-	-	-	*	*	0.4	-	*	0.2
33	1-2	-	*	-	*	*	*	0.1	-	*	*
	3	-	*	-	*	*	0.1	0.1	-	*	0.1
	4	-	*	-	*	0.1	*	0.1	-	*	0.1
	5	-	*	-	*	0.1	*	0.1	-	*	*
	6	-	-	-	-	*	-	*	-	*	*
	7	-	-	-	-	*	-	-	-	*	*
Total	--	-	*	-	*	0.2	0.1	0.4	-	*	0.2
43	1-2	-	*	-	*	*	*	-	-	*	*
	3	-	0.1	-	0.1	*	*	*	-	*	0.1
	4	-	0.2	-	0.2	*	*	-	-	*	0.1
	5	-	0.1	-	0.1	0.1	*	-	-	0.1	0.1
	6	-	*	-	*	0.1	*	-	-	0.1	*
	7	-	*	-	*	0.1	*	-	-	*	*
Total	--	-	0.4	-	0.4	0.3	*	*	-	0.2	0.3
53	1-2	-	-	-	-	-	-	-	-	-	*
	3	-	*	-	*	*	*	-	-	*	*
	4	-	0.1	-	0.1	*	*	-	-	*	*
	5	-	0.1	-	0.1	*	*	-	-	*	*
	6	-	*	-	*	*	*	-	-	*	*
	7	-	*	-	*	*	*	-	-	*	*
Total	--	-	0.2	-	0.2	*	*	-	-	*	*
63	1-2	-	-	-	-	-	-	-	-	-	*
	3	-	-	-	-	*	-	-	-	*	*
	4	-	-	-	-	-	-	-	-	-	*
	5	-	-	-	-	-	-	-	-	-	*
	6	-	-	-	-	-	-	-	-	-	*
	7	-	-	-	-	-	-	-	-	-	*
Total	--	-	-	-	-	*	-	-	-	*	*
24 - 54	1-7	-	*	-	*	*	*	0.2	-	*	0.1
25 - 35	1-7	-	-	-	-	-	-	-	-	-	*
81 - 85 1/	1-7	-	*	-	*	-	-	-	-	-	*
All Colors	8 2/	-	*	-	*	0.3	*	*	-	0.2	*
STAPLE											
28 & shorter		-	-	-	-	-	-	-	-	-	*
29		-	-	-	-	-	-	-	-	-	*
30		-	-	-	-	*	-	-	-	*	0.1
31		-	*	-	*	*	-	*	-	*	0.6
32		-	0.1	-	0.1	0.2	*	0.1	-	0.1	1.8
33		-	1.6	-	1.6	1.1	0.1	0.7	-	0.6	4.2
34		-	14.1	-	13.9	6.1	1.2	5.6	-	3.7	9.8
35		-	38.4	-	38.2	22.9	5.9	15.9	-	14.5	22.5
36		-	34.2	-	34.5	36.8	22.2	29.4	-	29.7	32.2
37		-	11.1	-	11.3	26.2	29.2	40.3	-	28.3	23.2
38 & longer		-	0.4	-	0.4	6.7	41.3	8.1	-	23.1	5.5
All Staples		-	100.0	-	100.0	100.0	100.0	100.0	-	100.0	100.0
Average Staple		-	35.4	-	35.4	36.0	37.4	36.3	-	36.7	35.7
Total Classed		-	475,225	-	501,350	544,594	532,865	39,011	-	1,128,801	16,052,209

1/ Below Grade Color. 2/ Below Grade Leaf. * Less than 0.05 percent.

3/ Data withheld to avoid disclosure of individual gin information. Data included in classing office total.

Table 27. -- Percentage distribution of mike and strength for upland cotton classed, by classing office, 2012 crop.

Mike and Fiber Strength	ABILENE			CORPUS CHRISTI		DUMAS			FLORENCE			
	Kansas	Oklahoma	Texas	Classing Office Total	Texas	Arkansas	Mississippi	Classing Office Total	North Carolina	South Carolina	Virginia	Classing Office Total
MIKE												
24 & below	0.5	0.1	*	0.1	*	-	-	-	-	*	-	*
25	0.4	0.2	*	0.1	-	-	-	-	*	*	-	*
26	0.3	0.2	*	0.1	*	-	*	*	*	*	-	*
27	0.5	0.5	0.1	0.2	*	-	*	*	*	*	*	*
28	1.0	0.7	0.2	0.3	*	-	*	*	*	*	*	*
29	1.3	0.9	0.2	0.4	*	-	*	*	*	0.1	-	*
30	1.6	1.1	0.4	0.5	*	-	*	*	*	0.1	*	*
31	2.6	1.4	0.6	0.8	*	*	*	*	0.1	0.1	*	0.1
32	3.1	1.8	1.0	1.2	*	-	*	*	0.1	0.2	*	0.1
33	3.1	2.2	1.4	1.6	*	*	*	*	0.1	0.2	*	0.1
34	3.5	2.5	2.0	2.2	0.1	*	*	*	0.1	0.3	0.1	0.2
35	3.7	2.9	2.9	3.0	0.1	*	*	*	0.2	0.5	0.2	0.3
36	3.6	3.2	3.7	3.6	0.3	0.1	*	*	0.4	0.7	0.4	0.5
37	4.3	4.0	4.5	4.4	0.4	0.1	0.1	0.1	0.7	1.0	0.5	0.8
38	4.1	4.9	5.4	5.3	0.8	0.1	0.1	0.1	1.1	1.5	0.9	1.2
39	3.9	5.4	6.6	6.3	1.4	0.2	0.2	0.2	1.8	2.2	1.6	1.9
40	4.7	5.7	7.4	7.1	1.9	0.4	0.4	0.4	2.8	3.2	2.5	2.9
41	6.1	5.7	8.0	7.7	2.5	0.8	0.6	0.7	4.5	4.7	4.2	4.5
42	6.0	6.9	8.2	8.0	3.7	1.1	1.1	1.1	6.7	6.7	6.6	6.7
43	5.5	7.7	8.2	8.0	5.1	1.9	1.9	1.9	9.5	9.0	8.7	9.3
44	5.7	8.5	7.9	7.8	6.5	3.1	3.6	3.4	12.1	11.3	10.4	11.7
45	5.6	8.4	7.1	7.1	7.7	4.3	6.0	5.5	13.5	12.4	12.1	13.1
46	4.8	7.3	6.4	6.4	8.7	6.4	8.8	8.2	13.4	12.5	11.9	13.0
47	4.5	5.6	5.2	5.2	9.3	8.5	11.8	10.9	11.6	11.1	11.5	11.4
48	4.7	4.2	4.1	4.2	9.9	10.5	14.3	13.3	8.6	8.8	9.4	8.7
49	3.7	3.0	3.1	3.2	9.7	11.5	14.8	13.9	5.7	6.0	7.5	5.9
50	3.6	2.0	2.1	2.2	9.1	12.8	13.3	13.2	3.4	3.5	5.3	3.6
51	2.8	1.5	1.4	1.5	8.0	12.1	10.3	10.8	2.0	2.0	3.1	2.1
52	2.2	0.6	0.9	1.0	6.3	10.9	6.7	7.8	1.0	1.1	1.6	1.1
53	1.2	0.4	0.5	0.6	4.2	8.0	3.6	4.8	0.4	0.5	0.9	0.5
54	0.9	0.2	0.2	0.3	2.4	4.8	1.6	2.5	0.2	0.2	0.3	0.2
55	0.3	0.1	0.1	0.1	1.3	1.9	0.5	0.9	0.1	0.1	0.1	0.1
56	0.2	*	*	*	0.4	0.3	0.1	0.2	*	*	*	*
57	-	*	*	*	0.1	0.1	*	*	*	*	*	*
58	-	-	-	-	*	*	*	*	*	*	*	*
59	-	-	-	-	*	-	-	-	-	-	-	-
60 & above	-	-	-	-	*	-	-	-	-	-	-	-
Average mike	41	42	42	42	47	49	48	49	45	45	46	45
Fiber Strength 1/												
17 & below	-	-	-	-	-	-	-	-	-	-	-	-
18	-	*	*	*	-	-	-	-	-	-	-	-
19	*	*	*	*	-	-	-	-	-	-	-	-
20	-	*	*	*	*	-	-	-	-	-	-	-
21	-	*	*	*	*	-	-	-	-	-	-	-
22	0.1	0.1	0.1	0.1	*	-	-	-	*	*	-	*
23	0.5	0.2	0.4	0.4	0.1	-	-	-	*	*	-	*
24	1.4	0.4	1.0	1.0	0.2	*	*	*	*	0.1	*	*
25	2.8	1.1	2.6	2.4	0.8	*	*	*	0.3	0.4	0.1	0.3
26	5.2	2.5	6.1	5.7	2.5	0.2	0.5	0.4	3.6	4.6	1.6	3.7
27	10.8	5.2	11.3	10.7	7.0	0.9	2.7	2.2	12.1	12.2	7.3	11.7
28	17.0	9.9	16.0	15.5	14.3	4.7	8.5	7.5	21.0	18.7	17.3	20.0
29	20.4	15.5	17.5	17.4	19.3	14.5	17.6	16.8	23.2	20.0	24.0	22.4
30	17.0	19.5	16.1	16.5	17.6	21.1	21.8	21.6	20.3	19.4	23.3	20.3
31	13.0	18.9	12.9	13.5	15.0	22.7	19.3	20.2	12.4	14.9	15.3	13.4
32	8.3	13.2	8.5	9.0	12.0	19.1	15.3	16.3	5.1	7.2	7.7	5.9
33	2.5	7.0	4.6	4.7	7.0	10.8	9.3	9.7	1.6	2.2	2.7	1.9
34	0.8	3.3	1.9	2.0	2.8	4.5	3.6	3.9	0.3	0.4	0.6	0.4
35	0.2	1.8	0.7	0.8	1.0	1.3	1.2	1.2	*	*	0.1	*
36 & above	*	1.3	0.3	0.4	0.4	0.2	0.2	0.2	-	-	-	-
Average Strength	29.1	30.2	29.3	29.3	29.9	30.9	30.5	30.6	29.1	29.2	29.5	29.2

1/ Fiber strength expressed in terms of 1/8" gage (grams per tex). * Less than 0.05 percent.

Table 28. -- Percentage distribution of mike and strength for upland cotton classed, by classing office, 2012 crop.

Mike and Fiber Strength	LAMESA LUBBOCK		MACON				MEMPHIS					Classing Office Total
	Texas	Texas	Alabama	Florida	Georgia	Alabama	Arkansas	Missouri	Mississippi	Tennessee		
MIKE												
24 & below	0.2	0.7	*	*	*	*	*	*	*	*	*	*
25	0.2	0.6	*	*	*	*	*	-	*	*	*	*
26	0.4	0.9	*	*	*	*	*	*	*	*	*	*
27	0.5	1.3	*	*	*	*	*	*	*	*	*	*
28	0.7	1.7	*	*	*	*	*	-	*	*	*	*
29	0.9	2.1	*	*	*	*	*	*	*	*	*	*
30	1.3	2.6	0.1	*	*	*	*	*	*	*	*	*
31	1.7	3.1	0.1	*	*	*	0.1	*	*	*	*	*
32	2.2	3.6	0.1	0.1	0.1	0.1	0.1	*	*	*	*	*
33	2.7	4.0	0.2	0.1	0.1	0.1	0.2	*	0.1	*	*	*
34	3.3	4.3	0.3	0.2	0.2	0.2	0.3	*	0.1	0.1	*	0.1
35	3.8	4.6	0.3	0.3	0.3	0.3	0.6	*	0.1	0.1	0.1	0.1
36	4.4	5.0	0.5	0.4	0.4	0.4	1.0	0.1	0.1	0.2	0.2	0.2
37	4.7	5.3	0.7	0.6	0.6	0.6	1.5	0.1	0.2	0.3	0.2	0.3
38	5.3	5.5	0.9	0.7	0.8	0.8	1.9	0.1	0.3	0.4	0.3	0.4
39	5.8	5.8	1.2	1.1	1.2	1.2	2.7	0.2	0.3	0.6	0.4	0.5
40	6.3	5.9	1.5	1.4	1.8	1.7	3.5	0.3	0.5	0.8	0.6	0.7
41	6.7	6.0	2.1	2.1	2.7	2.6	5.0	0.5	0.7	1.3	0.9	1.1
42	7.0	6.0	2.8	2.7	3.8	3.6	6.8	0.9	1.1	2.1	1.3	1.7
43	7.4	5.8	4.1	3.8	5.7	5.4	8.2	1.7	1.7	3.3	2.0	2.4
44	7.3	5.5	5.9	6.5	8.0	7.6	10.6	2.6	2.7	4.9	2.9	3.5
45	6.7	5.0	8.2	9.4	10.7	10.3	11.6	3.7	4.0	8.3	4.4	4.9
46	6.0	4.4	10.5	12.8	13.1	12.7	11.4	5.5	5.9	11.2	6.3	6.6
47	5.0	3.5	12.3	13.9	13.7	13.5	10.6	7.2	8.1	13.5	8.2	8.3
48	3.7	2.7	13.6	13.1	12.2	12.4	9.0	9.3	10.4	13.7	10.2	10.0
49	2.5	1.9	12.4	11.7	9.5	10.0	6.1	11.7	12.2	13.0	12.2	11.5
50	1.6	1.2	9.6	8.8	6.6	7.1	3.9	13.5	13.0	10.6	13.4	12.3
51	1.0	0.6	6.5	5.5	4.1	4.5	2.3	13.5	13.2	7.4	12.6	11.9
52	0.5	0.3	3.7	3.0	2.3	2.6	1.3	11.8	10.9	4.3	9.9	9.8
53	0.2	0.1	1.8	1.3	1.3	1.3	0.7	9.2	7.4	2.3	6.7	7.0
54	0.1	*	0.6	0.5	0.6	0.6	0.3	5.4	4.3	1.0	4.2	4.1
55	*	*	0.1	0.2	0.2	0.2	0.1	2.2	1.9	0.4	2.2	1.9
56	-	*	*	*	*	*	*	0.3	0.6	0.1	0.7	0.5
57	-	*	*	*	*	*	*	*	0.1	*	0.1	*
58	-	*	*	*	*	*	*	*	*	*	*	*
59	-	*	-	-	-	-	-	-	-	-	-	-
60 & above	-	*	-	-	-	-	-	-	-	-	-	-
Average mike	41	39	47	47	46	46	45	50	49	48	49	49
Fiber Strength 1/												
17 & below	-	-	-	-	-	-	-	-	-	-	-	-
18	-	-	-	-	-	-	-	-	-	-	-	-
19	-	-	-	-	-	-	-	-	-	-	-	-
20	-	*	*	-	-	*	-	-	-	-	-	-
21	-	*	-	-	-	-	*	-	-	-	-	*
22	*	*	*	-	*	*	*	-	-	*	-	*
23	0.1	0.1	*	-	*	*	*	-	-	*	*	*
24	0.2	0.3	0.3	0.1	0.2	0.2	0.1	*	*	*	*	*
25	0.8	1.0	1.6	1.1	1.6	1.6	0.6	*	*	0.2	0.1	0.1
26	2.4	2.5	6.5	5.1	6.5	6.5	3.6	*	0.1	2.0	0.5	0.6
27	5.6	5.8	15.5	15.1	15.4	15.4	12.5	0.5	0.5	7.7	2.9	2.5
28	11.0	11.0	21.7	24.5	19.6	20.1	22.8	2.4	2.2	16.7	10.8	7.0
29	17.7	17.2	19.4	21.1	17.0	17.5	24.5	7.7	7.2	22.2	22.8	13.7
30	21.1	20.5	15.0	14.7	15.6	15.5	19.5	17.5	17.8	20.3	25.8	20.1
31	19.0	18.2	10.7	10.0	12.4	12.0	10.8	24.9	25.9	14.7	18.5	21.8
32	12.7	12.5	6.1	5.1	7.1	6.9	4.0	24.5	22.5	9.1	10.8	17.9
33	6.2	6.7	2.3	2.2	3.1	3.0	1.2	14.7	14.6	4.6	5.1	10.5
34	2.5	2.9	0.6	0.8	1.1	1.0	0.3	5.7	6.3	1.9	1.9	4.2
35	0.7	1.0	0.2	0.2	0.3	0.3	0.1	1.6	2.0	0.5	0.6	1.3
36 & above	0.2	0.3	*	*	0.1	0.1	*	0.5	0.8	0.1	0.2	0.4
Average Strength	30.1	30.1	28.9	28.9	29.0	29.0	29.0	31.4	31.4	29.7	30.1	30.8

1/ Fiber strength expressed in terms of 1/8" gage (grams per tex). * Less than 0.05 percent.

2/ Data withheld to avoid disclosure of individual gin information. Data included in classing office total.

Table 29. -- Percentage distribution of mike and strength for upland cotton classed, by classing office, 2012 crop.

Mike and Fiber Strength	RAYVILLE				VISALIA				UNITED STATES	
	Arkansas 2/	Louisiana	Mississippi	Classing Office Total	Arizona	California	New Mexico	Texas 2/		Classing Office Total
MIKE										
24 & below	-	*	-	*	*	*	0.1	-	*	0.1
25	-	-	-	-	*	*	0.1	-	*	0.1
26	-	*	-	*	*	*	0.4	-	*	0.2
27	-	*	-	*	0.1	*	0.6	-	0.1	0.2
28	-	*	-	*	0.1	0.1	0.7	-	0.1	0.3
29	-	*	-	*	0.2	0.1	0.7	-	0.1	0.4
30	-	*	-	*	0.2	0.1	0.6	-	0.2	0.5
31	-	*	-	*	0.2	0.2	1.4	-	0.3	0.6
32	-	*	-	*	0.3	0.3	1.3	-	0.3	0.7
33	-	*	-	*	0.4	0.4	2.5	-	0.5	0.9
34	-	*	-	*	0.6	0.5	3.0	-	0.6	1.0
35	-	*	-	*	0.7	0.9	2.6	-	0.8	1.2
36	-	*	-	*	1.1	1.4	4.3	-	1.3	1.4
37	-	*	-	0.1	1.5	2.4	4.3	-	2.0	1.7
38	-	0.1	-	0.1	2.0	3.6	4.1	-	2.8	2.0
39	-	0.1	-	0.2	2.6	5.0	4.6	-	3.8	2.5
40	-	0.3	-	0.4	3.4	7.4	5.7	-	5.4	3.0
41	-	0.5	-	0.7	4.5	9.0	6.8	-	6.7	3.7
42	-	1.0	-	1.2	5.6	11.4	6.4	-	8.4	4.5
43	-	1.7	-	2.0	6.6	13.4	6.3	-	9.8	5.6
44	-	3.0	-	3.3	8.0	12.7	6.8	-	10.2	6.8
45	-	4.7	-	5.1	9.1	11.0	6.4	-	9.9	7.9
46	-	7.5	-	7.8	10.2	8.1	6.0	-	9.1	8.8
47	-	10.4	-	10.5	10.8	5.5	5.5	-	8.1	9.1
48	-	14.6	-	14.4	9.9	3.4	5.4	-	6.7	8.8
49	-	17.5	-	17.0	8.3	1.9	4.4	-	5.2	7.9
50	-	15.5	-	15.1	6.2	0.9	3.2	-	3.6	6.7
51	-	11.0	-	10.7	3.9	0.3	2.9	-	2.1	5.3
52	-	6.6	-	6.4	2.1	0.1	1.4	-	1.1	3.7
53	-	3.4	-	3.2	0.9	*	0.7	-	0.5	2.4
54	-	1.3	-	1.2	0.3	*	0.4	-	0.2	1.3
55	-	0.4	-	0.4	0.1	*	0.1	-	*	0.5
56	-	0.2	-	0.2	*	*	*	-	*	0.1
57	-	*	-	*	*	-	-	-	*	*
58	-	-	-	-	-	-	-	-	-	*
59	-	-	-	-	-	-	-	-	-	*
60 & above	-	-	-	-	-	-	-	-	-	*
Average mike	-	49	-	48	45	43	42	-	44	45
Fiber Strength 1/										
17 & below	-	-	-	-	-	-	-	-	-	-
18	-	-	-	-	-	-	-	-	-	*
19	-	-	-	-	-	-	-	-	-	*
20	-	-	-	-	-	-	-	-	-	*
21	-	-	-	-	*	-	-	-	*	*
22	-	-	-	-	*	*	-	-	*	*
23	-	-	-	-	*	*	-	-	*	0.1
24	-	*	-	*	0.1	*	*	-	0.1	0.2
25	-	0.5	-	0.5	0.3	*	0.1	-	0.2	0.8
26	-	3.0	-	3.0	1.1	0.1	0.7	-	0.6	3.1
27	-	11.5	-	11.6	4.3	0.4	5.6	-	2.5	8.2
28	-	19.9	-	19.9	11.2	1.5	17.4	-	6.9	13.7
29	-	19.7	-	19.8	18.9	3.9	26.8	-	12.3	17.2
30	-	17.6	-	17.6	22.4	8.5	23.7	-	15.8	18.5
31	-	14.3	-	14.2	19.1	10.3	18.9	-	14.9	16.1
32	-	8.6	-	8.5	12.4	7.7	5.4	-	9.9	11.1
33	-	3.5	-	3.5	6.2	13.5	1.2	-	9.4	6.1
34	-	1.1	-	1.1	2.6	23.7	0.1	-	12.5	3.0
35	-	0.3	-	0.3	1.0	19.5	*	-	9.7	1.3
36 & above	-	*	-	*	0.4	10.8	*	-	5.3	0.6
Average Strength	-	29.4	-	29.4	30.2	33.2	29.5	-	31.6	29.9

1/ Fiber strength expressed in terms of 1/8" gage (grams per tex). * Less than 0.05 percent.

2/ Data withheld to avoid disclosure of individual gin information. Data included in classing office total.

Table 30. -- Percentage distribution of mike groupings, uniformity and trash for upland cotton classed, by classing office, 2012 crop.

Mike Groupings, Uniformity and Trash	ABILENE				CORPUS CHRISTI		DUMAS			FLORENCE			
	Kansas	Oklahoma	Texas	Classing Office Total	Texas	Arkansas	Mississippi	Classing Office Total	North Carolina	South Carolina	Virginia	Classing Office Total	
MIKE													
24 & below	0.5	0.1	*	0.1	*	-	-	-	-	*	-	*	
25-26	0.7	0.4	0.1	0.1	*	-	*	*	*	*	*	*	
27-29	2.9	2.1	0.5	0.8	*	-	*	*	*	0.1	*	0.1	
30-32	7.2	4.3	2.0	2.5	0.1	*	*	*	0.1	0.4	*	0.2	
33-34	6.6	4.8	3.4	3.8	0.1	*	*	*	0.2	0.6	0.1	0.3	
35-36	7.2	6.1	6.6	6.6	0.4	0.1	0.1	0.1	0.6	1.2	0.6	0.8	
37-42	29.1	32.7	40.2	38.7	10.7	2.7	2.6	2.6	17.5	19.2	16.4	17.9	
43-49	34.6	44.7	42.0	41.8	56.9	46.2	61.2	57.1	74.3	71.0	71.5	73.1	
50-52	8.6	4.1	4.4	4.7	23.4	35.9	30.3	31.8	6.4	6.6	10.1	6.8	
53 & above	2.5	0.7	0.9	0.9	8.5	15.1	5.8	8.4	0.6	0.8	1.3	0.7	
Average mike	41	42	42	42	47	49	48	49	45	45	46	45	
Mike 35 - 49	71.0	83.5	88.7	87.1	67.9	49.0	63.8	59.8	92.5	91.5	88.5	91.9	
Uniformity 1/ 72 & below	-	-	-	-	-	-	-	-	-	-	-	-	
73	-	*	*	*	-	-	-	-	-	-	-	-	
74	*	*	*	*	-	-	-	-	-	-	-	-	
75	0.1	0.2	0.1	0.1	*	-	-	-	-	-	-	-	
76	0.3	1.0	0.6	0.6	*	-	-	-	-	-	-	-	
77	1.5	3.1	3.1	3.0	0.2	*	*	*	*	-	-	*	
78	6.1	9.1	11.7	11.1	1.2	0.3	0.3	0.3	*	*	*	*	
79	20.1	20.3	24.7	24.0	4.4	2.0	2.5	2.4	1.1	1.7	0.4	1.2	
80	31.9	32.5	28.7	29.3	13.1	10.0	12.3	11.7	6.9	8.5	2.9	7.0	
81	28.0	26.5	20.8	21.8	26.5	29.6	31.2	30.8	25.2	25.5	14.2	24.2	
82	11.3	6.4	8.2	8.2	31.6	36.1	34.6	35.0	40.2	37.8	39.9	39.5	
83	0.7	0.6	1.9	1.7	18.6	18.6	16.1	16.8	22.2	22.2	33.3	23.2	
84	*	0.1	0.2	0.2	4.0	3.3	2.9	3.0	4.3	4.3	9.1	4.7	
85	*	*	*	*	0.3	0.1	0.1	0.1	*	0.1	0.1	0.1	
86	-	-	*	*	*	-	*	*	-	-	-	-	
87	-	-	-	-	-	-	-	-	-	-	-	-	
88	-	-	-	-	-	-	-	-	-	-	-	-	
89	-	-	-	-	-	-	-	-	-	-	-	-	
90 & above	-	-	-	-	-	-	-	-	-	-	-	-	
Average uniformity	80.1	79.8	79.8	79.8	81.5	81.6	81.5	81.6	81.8	81.8	82.3	81.9	
Trash 2/													
00	*	*	*	*	*	-	-	-	-	-	-	-	
01	12.2	23.5	13.0	14.0	12.0	0.1	1.2	0.9	0.9	4.1	0.3	1.8	
02	28.2	32.5	31.6	31.5	27.7	2.1	9.6	7.6	11.6	19.6	6.8	13.4	
03	21.5	19.3	24.0	23.4	23.7	9.6	15.5	13.9	22.2	22.7	20.0	22.1	
04	14.6	11.3	14.4	14.1	16.7	19.1	17.9	18.2	22.7	19.2	26.0	22.0	
05	9.0	6.5	8.1	8.0	10.0	23.2	17.9	19.3	17.5	13.9	21.2	16.9	
06	5.5	3.5	4.3	4.3	5.2	20.0	14.5	16.0	11.3	9.1	12.9	10.8	
07	3.3	1.7	2.2	2.2	2.5	13.1	10.0	10.8	6.6	5.3	6.7	6.2	
08	2.1	0.9	1.1	1.2	1.2	7.0	6.2	6.4	3.6	2.9	3.3	3.3	
09	1.4	0.4	0.6	0.6	0.5	3.2	3.6	3.5	1.8	1.5	1.5	1.7	
10	1.0	0.2	0.3	0.3	0.2	1.4	1.9	1.8	0.9	0.8	0.7	0.9	
11	0.6	0.1	0.2	0.2	0.1	0.6	1.0	0.9	0.4	0.4	0.3	0.4	
12	0.3	0.1	0.1	0.1	0.1	0.3	0.5	0.4	0.2	0.2	0.1	0.2	
13	0.1	*	0.1	0.1	*	0.1	0.2	0.2	0.1	0.1	0.1	0.1	
14	0.1	*	*	*	*	*	0.1	0.1	*	0.1	*	0.1	
15	*	*	*	*	*	*	*	*	*	*	*	*	
16	*	*	*	*	*	*	*	*	*	*	*	*	
17	*	*	*	*	*	*	*	*	*	*	*	*	
18 & above	*	*	*	*	*	*	*	*	*	*	-	*	
Average trash	0.35	0.27	0.31	0.31	0.32	0.55	0.51	0.52	0.45	0.41	0.46	0.44	

1/ A measure of the relative uniformity of the length of fibers; if all fibers were the same length, uniformity index would equal 100. 2/ A measure of the percent of the sample surface covered by trash particles as determined by a video scanner; 12 indicates that trash particles cover 1.2 percent of the sample surface. Trash particles include extraneous matter such as grass, bark, etc. * Less than 0.05 percent.

Table 31. -- Percentage distribution of mike groupings, uniformity and trash for upland cotton classed, by classing office, 2012 crop.

Mike Groupings, Uniformity and Trash	LAMESA		LUBBOCK		MACON			MEMPHIS				
	Texas	Texas	Alabama	Florida	Georgia	Classing Office Total	Alabama	Arkansas	Missouri	Mississippi	Tennessee	Classing Office Total
MIKE												
24 & below	0.2	0.7	*	*	*	*	*	*	*	*	*	*
25-26	0.6	1.5	*	*	*	*	*	*	*	*	*	*
27-29	2.1	5.1	0.1	*	*	*	0.1	*	0.1	*	*	0.1
30-32	5.1	9.3	0.3	0.1	0.1	0.1	0.3	*	0.1	0.1	*	0.3
33-34	6.0	8.3	0.4	0.4	0.3	0.3	0.5	0.1	0.2	0.1	0.1	0.4
35-36	8.2	9.6	0.8	0.7	0.7	0.7	1.6	0.1	0.3	0.2	0.3	0.8
37-42	35.8	34.5	9.1	8.5	10.9	10.5	21.5	2.1	3.1	5.5	3.7	9.1
43-49	38.6	28.7	67.0	71.1	72.8	71.9	67.4	41.7	45.0	67.8	46.2	67.0
50-52	3.2	2.1	19.8	17.2	13.1	14.2	7.4	38.8	37.1	22.4	35.9	19.8
53 & above	0.3	0.2	2.5	1.9	2.1	2.2	1.2	17.2	14.2	3.8	13.9	2.5
Average mike	41	39	47	47	46	46	45	50	49	48	49	47
Mike 35 - 49	82.6	72.8	76.9	80.3	84.4	83.2	90.5	43.8	48.4	73.6	50.1	52.3
Uniformity 1/												
72 & below	*	*	-	-	-	-	-	-	-	-	-	-
73	*	*	-	-	-	-	-	-	-	-	-	-
74	0.1	*	*	-	-	*	*	-	*	-	-	*
75	0.3	0.1	-	-	-	-	*	*	*	*	*	*
76	1.1	0.8	*	*	*	*	*	*	*	*	*	*
77	3.6	3.2	0.1	*	0.1	0.1	0.1	*	*	*	0.1	*
78	9.6	10.8	0.9	0.1	0.5	0.6	0.4	0.2	0.3	0.4	0.7	0.4
79	19.8	24.6	3.6	1.0	3.0	3.0	2.5	1.3	1.7	2.4	4.4	2.4
80	27.8	32.2	12.0	5.8	11.6	11.4	12.7	10.4	8.5	11.3	17.3	11.9
81	23.9	20.9	28.2	19.2	28.4	28.0	33.0	36.9	27.0	28.5	34.8	33.0
82	11.0	6.4	35.3	36.1	33.8	34.1	35.7	39.4	40.4	35.5	30.6	36.9
83	2.5	0.9	16.8	28.0	17.9	18.1	13.3	10.7	19.1	17.8	10.6	13.5
84	0.3	*	2.9	8.6	4.3	4.3	2.2	1.1	2.9	3.8	1.5	1.9
85	*	-	0.2	1.0	0.4	0.4	0.1	*	0.1	0.2	*	0.1
86	-	-	*	*	*	*	*	*	*	*	*	*
87	-	-	-	-	-	-	-	-	*	-	-	*
88	-	-	-	-	-	-	-	-	-	-	-	-
89	-	-	-	-	-	-	-	-	-	-	-	-
90 & above	-	-	-	-	-	-	-	-	-	-	-	-
Average uniformity	79.9	79.7	81.5	82.1	81.6	81.6	81.5	81.5	81.7	81.6	81.2	81.5
Trash 2/												
00	*	*	-	-	*	*	-	-	-	-	-	-
01	19.9	18.3	4.0	4.2	2.4	2.7	3.9	0.2	1.1	0.7	3.0	1.5
02	38.8	41.6	24.6	24.4	18.8	19.9	20.9	4.6	10.2	10.4	18.8	11.5
03	22.3	23.6	28.2	24.9	26.9	27.0	29.0	16.8	21.9	22.2	25.9	21.9
04	10.0	9.7	20.1	19.8	22.4	22.0	23.9	26.0	25.4	23.7	21.8	24.5
05	4.5	3.9	11.6	12.9	14.5	14.0	12.6	23.3	19.8	18.9	14.0	18.8
06	2.1	1.6	5.9	7.1	8.1	7.7	5.4	15.0	11.8	11.6	8.0	11.3
07	1.1	0.7	2.8	3.6	3.9	3.8	2.2	7.8	5.7	6.3	4.2	5.7
08	0.6	0.3	1.3	1.7	1.7	1.7	1.0	3.6	2.4	3.2	2.1	2.6
09	0.3	0.2	0.6	0.7	0.7	0.7	0.5	1.5	1.0	1.5	1.1	1.2
10	0.2	0.1	0.3	0.3	0.3	0.3	0.2	0.6	0.4	0.8	0.6	0.5
11	0.1	*	0.2	0.1	0.1	0.1	0.1	0.2	0.2	0.4	0.3	0.2
12	0.1	*	0.1	0.1	0.1	0.1	0.1	0.1	0.1	0.2	0.1	0.1
13	*	*	0.1	*	*	*	*	*	*	0.1	0.1	*
14	*	*	*	*	*	*	*	*	*	*	*	*
15	*	*	*	*	*	*	*	*	*	*	*	*
16	*	*	*	*	*	*	*	*	*	*	*	*
17	*	*	*	*	*	*	*	*	*	*	*	*
18 & above	*	*	*	-	*	*	*	*	*	-	*	*
Average trash	0.26	0.25	0.36	0.37	0.38	0.38	0.36	0.48	0.43	0.45	0.39	0.43

1/ A measure of the relative uniformity of the length of fibers; if all fibers were the same length, uniformity index would equal 100. 2/ A measure of the percent of the sample surface covered by trash particles as determined by a video scanner; 12 indicates that trash particles cover 1.2 percent of the sample surface. Trash particles include extraneous matter such as grass, bark, etc. * Less than 0.05 percent.

3/ Data withheld to avoid disclosure of individual gin information. Data included in classing office total.

Table 32. -- Percentage distribution of mike groupings, uniformity and trash for upland cotton classed, by classing office, 2012 crop.

Mike Groupings, Uniformity and Trash	RAYVILLE				VISALIA				Classing Office Total	UNITED STATES
	Arkansas 3/	Louisiana	Mississippi	Classing Office Total	Arizona	California	New Mexico	Texas 3/		
MIKE										
24 & below	-	*	-	*	*	*	0.1	-	*	0.1
25-26	-	*	-	*	0.1	*	0.6	-	0.1	0.3
27-29	-	*	-	*	0.3	0.2	2.0	-	0.3	0.9
30-32	-	*	-	*	0.7	0.6	3.4	-	0.8	1.8
33-34	-	*	-	*	1.0	0.9	5.5	-	1.1	1.9
35-36	-	*	-	*	1.8	2.3	7.0	-	2.2	2.6
37-42	-	2.1	-	2.5	19.7	38.8	31.8	-	29.0	17.4
43-49	-	59.4	-	60.1	62.9	56.0	40.8	-	59.0	54.9
50-52	-	33.1	-	32.2	12.2	1.2	7.6	-	6.8	15.7
53 & above	-	5.3	-	5.1	1.3	*	1.3	-	0.7	4.3
Average mike	-	49	-	48	45	43	42	-	44	45
Mike 35 - 49	-	61.5	-	62.7	84.4	97.0	79.5	-	90.2	75.0
Uniformity 1/										
72 & below	-	-	-	-	-	-	-	-	-	*
73	-	-	-	-	*	*	-	-	*	*
74	-	-	-	-	*	*	-	-	*	*
75	-	-	-	-	*	*	-	-	*	*
76	-	-	-	-	0.2	*	*	-	0.1	0.2
77	-	0.1	-	0.1	0.5	0.2	*	-	0.3	0.9
78	-	0.8	-	0.8	1.6	0.4	0.4	-	1.0	3.1
79	-	5.7	-	5.7	6.0	1.3	4.1	-	3.7	8.1
80	-	21.5	-	21.4	21.0	7.1	16.7	-	14.1	16.5
81	-	33.9	-	33.8	39.0	22.2	42.7	-	31.3	27.3
82	-	26.8	-	26.8	25.3	33.0	32.0	-	29.3	27.9
83	-	9.8	-	9.9	6.0	25.1	4.0	-	14.9	13.1
84	-	1.5	-	1.5	0.4	9.9	*	-	4.9	2.7
85	-	0.1	-	0.1	*	0.7	*	-	0.3	0.2
86	-	-	-	-	-	0.1	*	-	*	*
87	-	-	-	-	-	*	-	-	*	*
88	-	-	-	-	-	-	-	-	-	-
89	-	-	-	-	-	-	-	-	-	-
90 & above	-	-	-	-	-	-	-	-	-	-
Average uniformity	-	81.1	-	81.1	80.9	82.0	81.1	-	81.4	81.1
Trash 2/										
00	-	-	-	-	*	*	0.1	-	*	*
01	-	0.7	-	0.7	30.2	30.9	52.8	-	31.3	8.5
02	-	8.2	-	9.0	39.0	47.5	35.6	-	43.0	23.2
03	-	20.6	-	21.0	16.9	15.6	8.1	-	15.9	22.5
04	-	27.1	-	26.8	6.4	3.7	2.2	-	4.9	18.0
05	-	21.6	-	21.1	2.9	1.1	0.7	-	2.0	12.4
06	-	12.4	-	12.0	1.6	0.5	0.3	-	1.0	7.5
07	-	5.8	-	5.6	1.0	0.2	0.1	-	0.6	4.0
08	-	2.4	-	2.4	0.6	0.2	*	-	0.4	2.0
09	-	0.9	-	0.9	0.4	0.1	*	-	0.3	1.0
10	-	0.3	-	0.3	0.3	0.1	*	-	0.2	0.5
11	-	0.1	-	0.1	0.2	*	-	-	0.1	0.2
12	-	*	-	*	0.1	*	-	-	0.1	0.1
13	-	*	-	*	0.1	*	-	-	0.1	0.1
14	-	*	-	*	0.1	*	-	-	*	*
15	-	*	-	*	*	*	-	-	*	*
16	-	-	-	-	*	*	-	-	*	*
17	-	-	-	-	*	*	-	-	*	*
18 & above	-	-	-	-	*	*	-	-	*	*
Average trash	-	0.44	-	0.44	0.24	0.20	0.16	-	0.22	0.36

1/ A measure of the relative uniformity of the length of fibers; if all fibers were the same length, uniformity index would equal 100. 2/ A measure of the percent of the sample surface covered by trash particles as determined by a video scanner; 12 indicates that trash particles cover 1.2 percent of the sample surface. Trash particles include extraneous matter such as grass, bark, etc. * Less than 0.05 percent.

3/ Data withheld to avoid disclosure of individual gin information. Data included in classing office total.

Table 33. -- Percentage distribution of color, staple and uniformity American Pima cotton classed, by states and United States, 2012 crop.

Quality Designation	Leaf	State								United States	
		Arizona		California		New Mexico		Texas			
01	1	3,167	43.4	168,711	23.3	1,591	27.6	2,765	21.3	176,234	23.5
	2	2,130	29.2	224,658	31.0	1,739	30.2	1,715	13.2	230,242	30.7
	3	192	2.6	9,104	1.3	10	0.2	67	0.5	9,373	1.2
	4	3	*	40	*	-	-	-	-	43	*
	5	-	-	-	-	-	-	-	-	-	-
	6	-	-	-	-	-	-	-	-	-	-
	7	-	-	-	-	-	-	-	-	-	-
Total		5,492	75.2	402,513	55.6	3,340	58.0	4,547	35.0	415,892	55.4
02	1	664	9.1	33,237	4.6	912	15.8	3,598	27.7	38,411	5.1
	2	919	12.6	194,584	26.8	1,336	23.2	3,705	28.6	200,544	26.7
	3	153	2.1	57,875	8.0	125	2.2	672	5.2	58,825	7.8
	4	5	0.1	2,304	0.3	9	0.2	9	0.1	2,327	0.3
	5	-	-	23	*	-	-	-	-	23	*
	6	-	-	2	*	-	-	-	-	2	*
	7	-	-	-	-	-	-	-	-	-	-
Total		1,741	23.9	288,025	39.7	2,382	41.4	7,984	61.6	300,132	39.9
03	1	6	0.1	152	*	3	0.1	23	0.2	184	*
	2	15	0.2	8,643	1.2	18	0.3	239	1.8	8,915	1.2
	3	12	0.2	17,965	2.5	6	0.1	127	1.0	18,110	2.4
	4	5	0.1	4,169	0.6	2	*	13	0.1	4,189	0.6
	5	2	*	289	*	1	*	-	-	292	*
	6	1	*	50	*	-	-	-	-	51	*
	7	-	-	3	*	-	-	-	-	3	*
Total		41	0.6	31,271	4.3	30	0.5	402	3.1	31,744	4.2
04	1	-	-	3	*	-	-	3	*	6	*
	2	2	*	178	*	-	-	17	0.1	197	*
	3	-	-	806	0.1	1	*	9	0.1	816	0.1
	4	2	*	868	0.1	-	-	3	*	873	0.1
	5	-	-	263	*	-	-	3	*	266	*
	6	-	-	109	*	2	*	-	-	111	*
	7	2	*	18	*	3	0.1	-	-	23	*
Total		6	*	2,245	0.2	6	0.1	35	0.2	2,292	0.2
05	1	-	-	1	*	-	-	1	*	2	*
	2	1	*	21	*	-	-	5	*	27	*
	3	-	-	152	*	-	-	-	-	152	*
	4	-	-	174	*	-	-	1	*	175	*
	5	1	*	74	*	-	-	-	-	75	*
	6	3	*	59	*	-	-	-	-	62	*
	7	8	0.1	12	*	-	-	-	-	20	*
Total		13	0.1	493	*	-	-	7	*	513	*
06	1	-	-	-	-	-	-	1	*	1	*
	2	-	-	4	*	-	-	-	-	4	*
	3	-	-	28	*	-	-	-	-	28	*
	4	-	-	52	*	-	-	-	-	52	*
	5	-	-	7	*	-	-	-	-	7	*
	6	-	-	7	*	-	-	-	-	7	*
	7	3	*	2	*	-	-	-	-	5	*
Total		3	*	100	*	-	-	1	*	104	*
07	1	-	-	-	-	-	-	-	-	-	-
	2	-	-	4	*	-	-	-	-	4	*
	3	-	-	2	*	-	-	-	-	2	*
	4	-	-	18	*	-	-	-	-	18	*
	5	-	-	17	*	-	-	-	-	17	*
	6	-	-	28	*	-	-	-	-	28	*
	7	-	-	13	*	-	-	-	-	13	*
Total		-	-	82	*	-	-	-	-	82	*
STAPLE											
40 & shorter		0.0	2	*	-	-	-	-	2	*	
42		0.0	255	*	-	-	3	*	258	*	
44	138	0.0	24,077	3.3	45	0.8	941	7.3	25,201	3.4	
46	1,834	0.0	201,633	27.8	2,261	39.3	7,078	54.5	212,806	28.3	
48 & longer	5,324	0.0	498,762	68.8	3,452	60.0	4,954	38.2	512,492	68.3	
<i>Average</i>		47.7		47.5		47.8		46.8		47.5	
UNIFORMITY											
72 & below		-	-	-	-	-	-	-	-	-	-
73		-	-	-	-	-	-	-	-	-	-
74		-	-	-	-	-	-	-	-	-	-
75		-	-	-	-	-	-	-	-	-	-
76		-	-	-	-	-	-	-	-	-	-
77		-	-	-	-	-	-	-	-	-	-
78		-	-	-	-	-	-	-	-	-	-
79		-	-	-	-	-	-	-	-	-	-
80		-	-	10	*	-	-	-	-	10	*
81	5	0.1	194	*	-	-	4	*	203	*	
82	9	0.1	1,542	0.2	-	-	12	0.1	1,563	0.2	
83	37	0.5	12,031	1.7	12	0.2	40	0.3	12,120	1.6	
84	271	3.7	73,389	10.1	20	0.3	238	1.8	73,918	9.8	
85	1,364	18.7	261,782	36.1	330	5.7	1,532	11.8	265,008	35.3	
86	3,963	54.3	306,566	42.3	3,719	64.6	8,267	63.7	322,515	43.0	
87	1,454	19.9	64,489	8.9	1,593	27.7	2,842	21.9	70,378	9.4	
88	189	2.6	4,626	0.6	80	1.4	36	0.3	4,931	0.7	
89	4	0.1	100	*	4	0.1	5	*	113	*	
90 & above		-	-	-	-	-	-	-	-	-	-
<i>Average</i>		85.9		85.4		86.2		86.0		85.4	
BALES CLASSED		7,296		724,729		5,758		12,976		750,759	

* Less than 0.05 percent.

Table 34. -- Percentage distribution of grade, staple and mike for American Pima cotton classed, by states and United States, 2012 crop.

Grade, Staple and Mike	State								United States	
	Arizona		California		New Mexico		Texas			
Mike groups										
24 & below	-	-	18	*	-	-	-	-	18	*
25 - 26	-	-	127	*	-	-	-	-	127	*
27 - 29	4	0.1	3,294	0.5	-	-	31	0.2	3,329	0.4
30 - 32	13	0.2	11,494	1.6	38	0.7	119	0.9	11,664	1.6
33 - 34	47	0.6	10,410	1.4	283	4.9	655	5.0	11,395	1.5
35 - 36	559	7.7	27,575	3.8	712	12.4	757	5.8	29,603	3.9
37 - 42	5,997	82.2	549,140	75.8	2,528	43.9	3,995	30.8	561,660	74.8
43 - 49	676	9.3	121,773	16.8	2,193	38.1	7,417	57.2	132,059	17.6
50 - 52	-	-	892	0.1	3	0.1	2	*	897	0.1
53 & above	-	-	6	*	1	*	-	-	7	*
Average mike	39		40		41		42		40	
Mike readings										
24 & below	-	-	18	*	-	-	-	-	18	*
25	-	-	51	*	-	-	-	-	51	*
26	-	-	76	*	-	-	-	-	76	*
27	-	-	226	*	-	-	2	*	228	*
28	-	-	896	0.1	-	-	11	0.1	907	0.1
29	4	0.1	2,172	0.3	-	-	18	0.1	2,194	0.3
30	2	*	3,327	0.5	4	0.1	18	0.1	3,351	0.4
31	4	0.1	3,913	0.5	3	0.1	39	0.3	3,959	0.5
32	7	0.1	4,254	0.6	31	0.5	62	0.5	4,354	0.6
33	12	0.2	4,416	0.6	57	1.0	272	2.1	4,757	0.6
34	35	0.5	5,994	0.8	226	3.9	383	3.0	6,638	0.9
35	102	1.4	10,085	1.4	309	5.4	367	2.8	10,863	1.4
36	457	6.3	17,490	2.4	403	7.0	390	3.0	18,740	2.5
37	733	10.0	35,047	4.8	161	2.8	325	2.5	36,266	4.8
38	1,187	16.3	65,587	9.0	248	4.3	528	4.1	67,550	9.0
39	1,499	20.5	98,211	13.6	356	6.2	740	5.7	100,806	13.4
40	1,096	15.0	124,975	17.2	348	6.0	510	3.9	126,929	16.9
41	887	12.2	127,958	17.7	681	11.8	932	7.2	130,458	17.4
42	595	8.2	97,362	13.4	734	12.7	960	7.4	99,651	13.3
43	326	4.5	58,964	8.1	960	16.7	1,654	12.7	61,904	8.2
44	124	1.7	30,875	4.3	641	11.1	2,073	16.0	33,713	4.5
45	70	1.0	13,769	1.9	298	5.2	1,770	13.6	15,907	2.1
46	122	1.7	8,266	1.1	234	4.1	1,147	8.8	9,769	1.3
47	30	0.4	5,798	0.8	52	0.9	603	4.6	6,483	0.9
48	2	*	2,886	0.4	8	0.1	164	1.3	3,060	0.4
49	2	*	1,215	0.2	-	-	6	*	1,223	0.2
50	-	-	761	0.1	-	-	2	*	763	0.1
51	-	-	121	*	2	*	-	-	123	*
52	-	-	10	*	1	*	-	-	11	*
53	-	-	3	*	1	*	-	-	4	*
54	-	-	-	-	-	-	-	-	-	-
55	-	-	-	-	-	-	-	-	-	-
56	-	-	2	*	-	-	-	-	2	*
57	-	-	1	*	-	-	-	-	1	*
58	-	-	-	-	-	-	-	-	-	-
59	-	-	-	-	-	-	-	-	-	-
60 & above	-	-	-	-	-	-	-	-	-	-
Average mike	39		40		41		42		40	
Strength										
17 & below	-	-	-	-	-	-	-	-	-	-
18	-	-	-	-	-	-	-	-	-	-
19	-	-	-	-	-	-	-	-	-	-
20	-	-	-	-	-	-	-	-	-	-
21	-	-	-	-	-	-	-	-	-	-
22	-	-	-	-	-	-	-	-	-	-
23	-	-	-	-	-	-	-	-	-	-
24	-	-	-	-	-	-	-	-	-	-
25	-	-	-	-	-	-	-	-	-	-
26	-	-	-	-	-	-	-	-	-	-
27	-	-	-	-	-	-	-	-	-	-
28	-	-	-	-	-	-	-	-	-	-
29	-	-	-	-	-	-	-	-	-	-
30	-	-	-	-	-	-	-	-	-	-
31	-	-	5	*	-	-	-	-	5	*
32	-	-	38	*	-	-	-	-	38	*
33	-	-	207	*	-	-	-	-	207	*
34	17	0.2	872	0.1	1	*	8	0.1	898	0.1
35	31	0.4	3,497	0.5	-	-	6	*	3,534	0.5
36	91	1.2	10,487	1.4	10	0.2	27	0.2	10,615	1.4
37	186	2.5	12,665	1.7	14	0.2	90	0.7	12,955	1.7
38	369	5.1	16,302	2.2	58	1.0	186	1.4	16,915	2.3
39	684	9.4	30,062	4.1	163	2.8	515	4.0	31,424	4.2
40	781	10.7	44,083	6.1	615	10.7	1,346	10.4	46,825	6.2
41	925	12.7	62,929	8.7	1,755	30.5	2,962	22.8	68,571	9.1
42	1,133	15.5	94,043	13.0	1,590	27.6	3,697	28.5	100,463	13.4
43	1,358	18.6	127,522	17.6	819	14.2	2,179	16.8	131,878	17.6
44	1,155	15.8	134,218	18.5	460	8.0	727	5.6	136,560	18.2
45 & above	566	7.8	187,799	25.9	273	4.7	1,233	9.5	189,871	25.3
Average Strength	41.70		42.80		41.80		41.90		42.80	
Extraneous matter										
Bark	34	-	323	*	15	0.3	96	0.7	468	0.1
Grass	-	-	1,449	0.2	-	-	6	*	1,455	0.2
Spindle twist	-	-	259	*	-	-	-	-	259	*
Preparation	41	0.6	9,582	1.3	5	0.1	132	1.0	9,760	1.3

* Less than 0.05 percent.

NOTE: Totals may not add due to rounding.