

Annual Quality of Cotton Classed 2011 Crop

Color

The predominant color grade of Upland cotton classed from the 2011 crop was color grade 31, accounting for 35 percent of classings, according to the USDA, Agricultural Marketing Service, Cotton and Tobacco Programs. Color grade 41 accounted for 29 percent of classings; color grade 21, 15 percent; color grade 11, 9 percent; color grades 51, 61 and 71, 2 percent. For the 2010 Upland crop, color 31 was the predominant color grade, accounting for 33 percent of classings; color grade 21, made up 30 percent of classings; color 41, 15 percent; color 11, 12 percent; color 51, 61, and 71, 2 percent. In the white color grades, color 41 and better made up 89 percent of classings, down from 90 percent in 2010. All white color grades accounted for 91 percent of the 2011 crop, down from 92 percent in 2010. Light Spotted color grades comprised 8 percent of classings, up from 7 percent in 2010. Spotted, Tinged, Yellow Stained and Below Grades accounted for less than 1 percent of classings this season, the same as in 2010.

Color Grade Distribution, 2011 Upland Crop

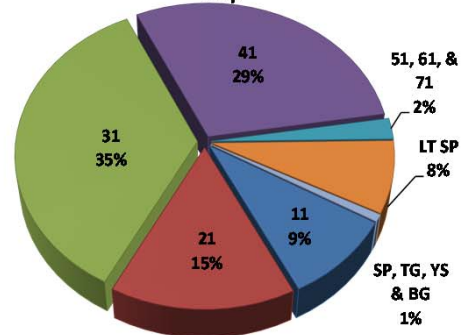

Leaf

The predominant leaf grade of Upland cotton classed from the 2011 crop was leaf grade 3, accounting for 40 percent of Upland classings. Leaf grade 3 was also the predominant leaf grade a year earlier, making up 41 percent of classings. Leaf grades 1 and 2 comprised the next highest percentage from the 2011 crop at 31 percent against 37 percent a year ago. Leaf grade 4 made up 22 percent of classings of the 2011 crop, compared with 18 percent in 2010. Leaf grades 5, 6, and 7 made up 7 percent of classings, compared to 4 percent last year.

Leaf Grade Distribution, 2011 Upland Crop

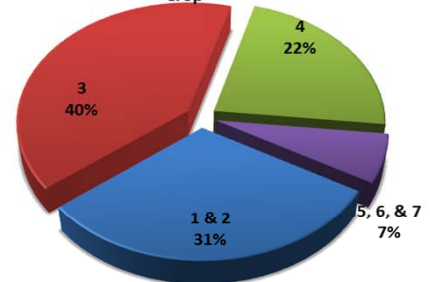

Staple

The average staple length of Upland cotton classed from the 2011 crop was 35.5 thirty-seconds of an inch, the same as a year ago. The predominant staple length was 36, accounting for 26 percent of classings. Staples 32 and shorter comprised 4 percent of classings; staple 33, 7 percent; staple 34, 14 percent; staple 35, 23 percent; staple 37, 20 percent; staple 38, 4 percent; staple 39 and longer, 2 percent. For the 2010 crop, staple 35 was the predominate staple length, accounting for 26 percent of classings; staples 32 and shorter comprised 2 percent of classings; staple 33, 7 percent; staple 34, 16 percent; staple 36, 25 percent; staple 37, 19 percent; staple 38, 4 percent; staple 39 and longer, 2 percent.

Staple Distribution, 2011 Upland Crop

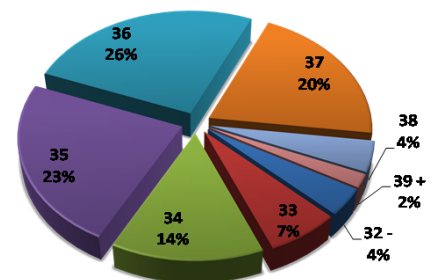

Mike

The average mike of Upland cotton classed from the 2011 crop was 4.5, the same as last year. Cotton with mike 2.9 and lower made up less than 1 percent of classing; 3.0 to 3.2, 1 percent, 3.3 to 3.4, 1 percent, 3.5 to 3.6, 2 percent, 3.7 to 4.2, 19 percent, 4.3 to 4.9, 60 percent; 5.0 and higher, 17 percent. For the 2010 crop, cotton with mike 2.9 and lower made up less than 1 percent of classing; 3.0 to 3.2, 1 percent, 3.3 to 3.4, 2 percent, 3.5 to 3.6, 3 percent, 3.7 to 4.2, 20 percent, 4.3 to 4.9, 53 percent; 5.0 and higher, 21 percent.

Micronaire Distribution, 2011 Upland Crop

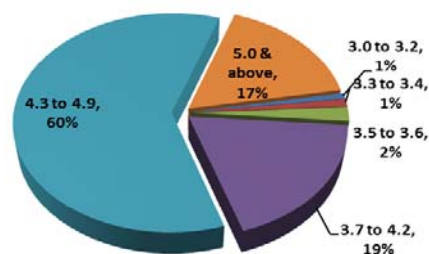

Strength

The average fiber strength of Upland cotton classed from the 2011 crop was 30.0 grams per tex (gpt), the same as a year ago. Strengths in the 25 gpt and lower range accounted for 2 percent of classings; strengths in the 26 to 27 gpt, 10 percent; strengths of 28 to 29 gpt, 31 percent; strengths of 30 to 31 gpt, 35 percent; strengths in the 32 to 33 gpt, 17 percent; strengths in the 34 and higher range comprised 6 percent of classings. For the 2010 crop, strengths in the 25 gpt and lower range accounted for less than 1 percent of classings; strengths in the 26 to 27 gpt, 8 percent; strengths of 28 to 29 gpt, 31 percent; strengths of 30 to 31 gpt, 38 percent; strengths in the 32 to 33 gpt, 18 percent; strengths in the 34 and higher range comprised 5 percent of classings.

Strength Distribution, 2011 Upland Crop

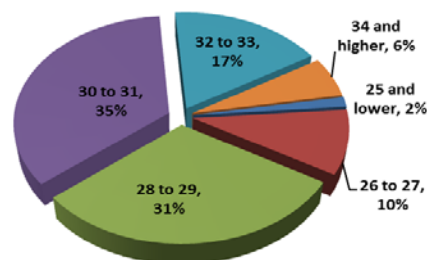

American Pima

Color grades 1 and 2 made up 92 percent of classings from the 2011 crop, up from 85 percent last year. Color grade 2 was the predominant color grade in 2011, accounting for 50 percent of the classings. Color grade 1 accounted for 42 percent; color grade 3, 6 percent; color grade 4 and lower, just over 2 percent of the 2011 classings. Leaf grade 2 was the predominant leaf grade in 2011, accounting for 59 percent of classings. Leaf grade 1 accounted for 24 percent, leaf grade 3, 14 percent; leaf grade 4 and lower, 3 percent. The average staple length was 47.9 thirty-seconds of an inch, down slightly from 48.0 last year. Staple 48 and longer comprised 78 percent of classings this season. Average mike was 3.9, up from 3.8 last year. Average fiber strength was 42.3 grams per tex, up from 41.6 last year.

Cotton Ginnings

Ginnings of 2011-crop cotton in the United States totaled 15,153,000 running bales, according to the Cotton Ginnings 2011 Summary report released on May 10, 2012 by the Agricultural Statistics Board, National Agricultural Statistics Service, USDA. This total includes 14,328,900 bales of Upland and 824,100 bales of American Pima cotton. The number of active cotton gins for crop year 2011 was 682, down from 700 in 2010. Classings at AMS, Cotton and Tobacco Programs, Classing Offices totaled 14,254,795 Upland samples and 823,766 American Pima samples through May 3, 2012.

Table 1. -- United States: Distribution of color, leaf and staple for upland cotton classed through 2011 Crop

QUALITY COLOR	LEAF	STAPLE								
		26 & - Bales	28 Bales	29 Bales	30 Bales	31 Bales	32 Bales	33 Bales	34 Bales	34 & - Bales
11 & 21	1-2	6	194	2045	9,633	46,975	166,369	342,040	463,305	1,030,567
	3	-	14	172	1359	7,107	23,763	54,525	92,835	179,775
	4	-	2	7	40	371	1,241	3,101	5,105	9,867
	5	-	-	-	-	12	42	96	129	279
	6	-	-	-	-	-	4	5	1	10
	7	-	-	-	-	-	-	-	-	-
	TOTAL----		6	210	2224	11,032	54,465	191,419	399,767	561,375
31	1-2	-	-	55	966	6,409	21,423	52,715	128,498	210,066
	3	-	5	83	1,142	6,523	25,324	79,885	258,040	371,002
	4	-	5	25	348	2,570	7,686	23,186	88,045	121,865
	5	-	-	-	26	247	918	2,379	7,946	11,516
	6	-	-	-	2	37	62	127	291	519
	7	-	-	-	-	3	2	3	8	16
	TOTAL----		-	10	163	2,484	15,789	55,415	158,295	482,828
41	1-2	-	-	10	141	1,239	6,063	21,653	52,549	81,655
	3	-	-	13	192	2,662	17,642	83,213	266,247	369,969
	4	-	-	13	262	2,385	10,626	51,949	194,322	259,557
	5	-	-	7	97	702	2,991	12,300	48,163	64,260
	6	-	-	1	18	175	639	1,893	5,938	8,664
	7	-	-	-	1	25	118	283	834	1,261
	TOTAL----		-	-	44	711	7,188	38,079	171,291	568,053
51	1-2	-	-	2	4	86	482	1,600	4,007	6,181
	3	-	-	1	11	291	2,525	11,711	29,389	43,928
	4	-	-	-	22	350	2,406	11,171	28,883	42,832
	5	-	-	-	16	192	1,094	4,283	10,825	16,410
	6	-	-	-	7	98	432	1,419	3,422	5,378
	7	-	-	1	5	47	249	695	1,599	2,596
	TOTAL----		-	-	4	65	1,064	7,188	30,879	78,125
61	1-2	-	-	-	-	-	11	52	59	122
	3	-	-	-	-	11	97	332	450	890
	4	-	-	-	-	5	82	279	520	886
	5	-	-	-	-	2	14	59	173	248
	6	-	-	-	-	1	13	40	53	107
	7	-	-	-	-	-	7	26	57	90
	TOTAL----		-	-	-	-	19	224	788	1,312
71	1-2	-	-	-	-	-	-	1	-	1
	3	-	-	-	-	-	1	6	1	8
	4	-	-	-	-	1	2	4	3	10
	5	-	-	-	-	14	23	-	2	39
	6	-	-	-	-	1	4	3	-	8
	7	-	-	-	-	-	-	-	-	-
	TOTAL----		-	-	-	-	16	30	14	6
12 & 22	1-2	6	454	3264	11417	24158	37387	52,097	48,109	176,892
	3	-	56	582	2408	6233	10,031	14,649	16,234	50,193
	4	-	12	65	244	621	948	1193	1,319	4,402
	5	-	-	-	6	28	117	47	90	288
	6	-	-	-	-	-	33	6	3	42
	7	-	-	-	-	-	2	-	1	3
	TOTAL----		6	522	3911	14,075	31,040	48,518	67,992	65,756
32	1-2	-	11	42	179	959	3610	7746	11230	23,777
	3	-	3	45	191	883	3,864	11,689	21,541	38,216
	4	-	5	19	104	453	1,150	3,586	7,722	13,039
	5	-	-	8	20	69	179	463	1,246	1,985
	6	-	-	-	2	8	27	67	226	330
	7	-	-	-	-	2	11	13	44	70
	TOTAL----		-	19	114	496	2,374	8,841	23,564	42,009
42	1-2	-	-	5	41	467	2111	6668	10549	19841
	3	-	-	-	63	1046	7,073	25,233	51,490	84,905
	4	-	-	2	46	604	3,838	13,175	28,532	46,197
	5	-	-	-	41	274	1132	2,874	6,522	10,843
	6	-	-	-	8	49	258	571	1,429	2,315
	7	-	-	-	-	13	65	150	611	839
	TOTAL----		-	-	7	199	2,453	14,477	48,671	99,133
52	1-2	-	-	-	6	124	492	1571	2624	4,817
	3	-	-	1	11	442	3,179	11,146	19,670	34,449
	4	-	-	-	18	295	2,489	9,054	16,291	28,147
	5	-	-	-	2	100	728	2,330	4,388	7,548
	6	-	-	-	2	42	296	739	1,205	2,284
	7	-	-	-	1	22	167	411	767	1,368
	TOTAL----		-	-	1	40	1,025	7,351	25,251	44,945

Table 1. -- United States: Distribution of color, leaf and staple for upland cotton classed through
2011 Crop

QUALITY COLOR	LEAF	STAPLE								
		26 & - Bales	28 Bales	29 Bales	30 Bales	31 Bales	32 Bales	33 Bales	34 Bales	34 & - Bales
62	1-2	-	-	-	2	30	104	150	92	378
	3	-	-	-	19	346	1,272	2,274	1,859	5,770
	4	-	-	-	14	136	928	2,199	2,525	5,802
	5	-	-	-	-	47	301	636	644	1,628
	6	-	-	-	-	16	88	59	91	254
	7	-	-	-	-	7	35	31	18	91
	TOTAL----		-	-	-	35	582	2,728	5,349	5,229
13 & 23	1-2	-	34	450	1,803	3,028	3,336	2,489	2,145	13,285
	3	1	8	93	629	1,653	2,455	2,092	1,599	8,530
	4	-	6	71	246	309	335	268	214	1,449
	5	-	-	15	98	89	47	20	19	288
	6	-	-	-	8	17	4	1	-	30
	7	-	-	-	-	1	-	-	-	1
	TOTAL----		1	48	629	2,784	5,097	6,177	4,870	3,977
33	1-2	-	-	5	36	83	259	405	559	1,347
	3	-	2	10	36	220	402	1,090	1,672	3,432
	4	-	-	2	31	103	148	424	783	1,491
	5	-	-	1	6	32	34	99	174	346
	6	-	-	-	1	2	2	20	41	66
	7	-	-	-	-	-	-	-	17	17
	TOTAL----		-	2	18	110	440	845	2,038	3,246
43	1-2	-	-	-	1	22	69	127	226	445
	3	-	-	2	4	92	446	1,113	1,683	3,340
	4	-	-	-	5	75	333	1,046	1,863	3,322
	5	-	-	1	7	42	168	355	748	1,321
	6	-	-	-	9	13	72	133	250	477
	7	-	-	-	1	7	19	48	106	181
	TOTAL----		-	-	3	27	251	1,107	2,822	4,876
53	1-2	-	-	-	3	11	29	38	34	115
	3	-	-	-	12	151	374	631	520	1,688
	4	-	1	-	14	169	411	735	941	2,271
	5	-	-	-	2	46	176	316	521	1,061
	6	-	-	-	1	13	49	120	227	410
	7	-	-	-	-	8	14	68	109	199
	TOTAL----		-	1	-	32	398	1,053	1,908	2,352
63	1-2	-	-	-	-	5	15	3	4	27
	3	-	-	-	16	132	300	366	157	971
	4	-	-	-	9	78	289	486	351	1,213
	5	-	-	-	1	27	101	137	103	369
	6	-	-	-	-	3	24	16	12	55
	7	-	-	-	-	-	1	7	6	14
	TOTAL----		-	-	-	26	245	730	1,015	633
24-54	1-7	-	-	20	132	297	597	965	1,242	3,253
25-35	1-7	-	-	-	6	4	7	4	2	23
81-85 1/	1-7	-	-	1	11	192	436	288	258	1,186
All Colors	8 2/	-	-	-	1	34	592	1,467	3,243	5,337
TOTAL, ALL---		13	812	7,139	32,266	122,973	385,814	947,238	1,968,600	3,464,855

Table 1. -- United States: Distribution of color, leaf and staple for upland cotton classed through 2011 Crop

QUALITY COLOR	LEAF	STAPLE								TOTAL
		35	36	37	38	39	40 &+	35 to 40+	Bales	
11 & 21	1-2	566,987	525,209	391,352	96,416	39,735	23,532	1,643,231	2,673,798	
	3	146,409	182,279	167,138	47,185	15,222	6,149	564,382	744,157	
	4	8,947	13,954	15,744	4,662	1,119	205	44,631	54,498	
	5	258	489	684	309	41	4	1,785	2,064	
	6	17	22	28	12	1	-	80	90	
	7	1	3	5	1	-	-	10	10	
	TOTAL----		722,619	721,956	574,951	148,585	56,118	29,890	2,254,119	3,474,617
31	1-2	242,617	306,095	226,628	41,584	25,139	21,602	863,665	1,073,731	
	3	596,313	795,667	683,943	130,318	37,073	27,411	2,270,725	2,641,727	
	4	234,305	346,188	359,069	89,168	16,165	4,544	1,049,439	1,171,304	
	5	22,702	36,152	45,431	16,484	3,068	457	124,294	135,810	
	6	929	1,724	2,103	739	169	20	5,684	6,203	
	7	42	71	135	41	19	-	308	324	
	TOTAL----		1,096,908	1,485,897	1,317,309	278,334	81,633	54,034	4,314,115	5,029,099
41	1-2	85,769	82,160	42,105	3,563	949	623	215,169	296,824	
	3	490,370	493,902	313,819	35,940	6,325	4,076	1,344,432	1,714,401	
	4	409,973	451,153	366,824	73,599	11,390	3,582	1,316,521	1,576,078	
	5	115,554	136,680	144,682	46,724	8,164	1,156	452,960	517,220	
	6	14,398	20,203	22,946	8,748	1,630	152	68,077	76,741	
	7	1,563	2,228	2,811	971	237	16	7,826	9,087	
	TOTAL----		1,117,627	1,186,326	893,187	169,545	28,695	9,605	3,404,985	4,190,351
51	1-2	4,598	2,739	849	54	8	6	8,254	14,435	
	3	34,736	18,787	7,523	828	123	51	62,048	105,976	
	4	38,063	25,073	12,548	2,150	336	27	78,197	121,029	
	5	15,145	11,959	8,451	2,197	468	19	38,239	54,649	
	6	4,843	3,859	2,568	797	200	7	12,274	17,652	
	7	1,994	1,287	835	217	63	4	4,400	6,996	
	TOTAL----		99,379	63,704	32,774	6,243	1,198	114	203,412	320,737
61	1-2	22	5	3	1	-	-	31	153	
	3	269	73	23	3	1	2	371	1,261	
	4	456	144	31	3	4	5	643	1,529	
	5	214	68	16	14	5	1	318	566	
	6	93	55	17	14	1	-	180	287	
	7	49	41	22	7	3	-	122	212	
	TOTAL----		1,103	386	112	42	14	8	1,665	4,008
71	1-2	-	-	-	-	-	-	-	1	
	3	-	-	1	-	-	-	1	9	
	4	-	-	-	-	-	-	-	10	
	5	-	1	1	-	-	-	2	41	
	6	1	1	-	-	-	-	2	10	
	7	-	-	-	-	-	-	-	0	
	TOTAL----		1	2	2	-	-	-	5	71
12 & 22	1-2	37,693	23,332	9,677	589	179	261	71,731	248,623	
	3	16,544	13,244	7,549	923	194	204	38,658	88,851	
	4	1,793	1,900	1,139	260	52	32	5,176	9,578	
	5	123	149	68	17	2	1	360	648	
	6	6	4	5	-	-	-	15	57	
	7	2	-	-	-	-	-	2	5	
	TOTAL----		56,161	38,629	18,438	1,789	427	498	115,942	347,762
32	1-2	10,207	5,341	1,710	338	311	521	18,428	42,205	
	3	26,980	20,681	10,227	1,452	1,051	1,683	62,074	100,290	
	4	11,502	10,717	7,458	1,847	915	539	32,978	46,017	
	5	2,177	2,348	1,815	626	273	52	7,291	9,276	
	6	348	337	235	73	31	-	1,024	1,354	
	7	71	61	40	12	1	-	185	255	
	TOTAL----		51,285	39,485	21,485	4,348	2,582	2,795	121,980	199,397
42	1-2	9,001	4,205	995	199	83	81	14,564	34,405	
	3	57,563	34,044	11,624	913	401	702	105,247	190,152	
	4	39,646	31,351	16,257	2,271	535	531	90,591	136,788	
	5	10,744	10,684	7,718	1,912	375	126	31,559	42,402	
	6	2,235	2,411	1,884	613	151	27	7,321	9,636	
	7	745	564	446	117	23	2	1,897	2,736	
	TOTAL----		119,934	83,259	38,924	6,025	1,568	1,469	251,179	416,119
52	1-2	1,472	430	59	6	2	-	1,969	6,786	
	3	14,521	4,782	951	54	10	7	20,325	54,774	
	4	14,734	6,301	1,823	173	27	10	23,068	51,215	
	5	5,119	2,884	1,194	148	33	14	9,392	16,940	
	6	1,503	1,020	485	93	12	8	3,121	5,405	
	7	743	406	188	37	13	1	1,388	2,756	
	TOTAL----		38,092	15,823	4,700	511	97	40	59,263	137,876

Table 1. -- United States: Distribution of color, leaf and staple for upland cotton classed through 2011 Crop

QUALITY COLOR	LEAF	STAPLE							TOTAL
		35	36	37	38	39	40 &+	35 to 40+	
		Bales	Bales	Bales	Bales	Bales	Bales	Bales	Bales
62	1-2	15	1	2	-	-	-	18	396
	3	640	96	12	2	1	-	751	6,521
	4	1,489	267	39	3	1	1	1,800	7,602
	5	434	97	14	3	-	1	549	2,177
	6	63	18	15	6	2	-	104	358
	7	12	5	7	5	5	-	34	125
TOTAL----		2,653	484	89	19	9	2	3,256	17,179
13 & 23	1-2	2,023	1,038	351	29	4	4	3,449	16,734
	3	1,616	1,038	509	49	16	2	3,230	11,760
	4	261	225	130	22	10	2	650	2,099
	5	24	23	10	6	1	-	64	352
	6	3	-	-	1	-	-	4	34
	7	-	-	-	-	-	-	-	1
TOTAL----		3,927	2,324	1,000	107	31	8	7,397	30,980
33	1-2	656	457	250	48	20	3	1,434	2,781
	3	2,128	1,768	1,457	306	93	21	5,773	9,205
	4	1,301	1,333	1,128	408	151	20	4,341	5,832
	5	344	302	262	100	25	5	1,038	1,384
	6	71	69	70	8	4	-	222	288
	7	16	11	21	1	-	-	49	66
TOTAL----		4,516	3,940	3,188	871	293	49	12,857	19,556
43	1-2	209	128	77	19	6	2	441	886
	3	2,293	1,868	1,121	219	48	18	5,567	8,907
	4	3,033	3,041	2,745	765	130	29	9,743	13,065
	5	1,207	1,370	1,357	546	97	17	4,594	5,915
	6	475	470	359	119	19	1	1,443	1,920
	7	196	169	91	16	2	-	474	655
TOTAL----		7,413	7,046	5,750	1,684	302	67	22,262	31,348
53	1-2	13	7	-	-	-	-	20	135
	3	375	165	43	9	2	-	594	2,282
	4	684	376	165	21	8	3	1,257	3,528
	5	479	297	118	24	8	3	929	1,990
	6	247	150	59	16	7	-	479	889
	7	102	87	53	11	4	-	257	456
TOTAL----		1,900	1,082	438	81	29	6	3,536	9,280
63	1-2	3	-	-	-	-	-	3	30
	3	41	10	4	-	-	-	55	1,026
	4	122	25	3	2	1	-	153	1,366
	5	53	12	2	-	-	-	67	436
	6	7	6	2	-	1	-	16	71
	7	1	5	2	-	-	-	8	22
TOTAL----		227	58	13	2	2	-	302	2,951
24-54	1-7	1,972	2,089	1,709	679	111	13	6,573	9,826
25-35	1-7	5	-	-	-	-	-	5	28
81-85 1/	1-7	242	131	104	52	12	1	542	1,728
All Colors	8 2/	3,263	1,709	1,195	298	118	17	6,600	11,937
TOTAL, ALL----		3,329,227	3,654,330	2,915,368	619,215	173,239	98,616	10,789,995	14,254,795
EXTRANEEOUS MATTER								Average Staple -----	35.5
Bark - Level 1		608,262						Percent Tenderable -----	70.2
Bark - Level 2		591							
Grass - Level 1		66,485							
Grass - Level 2		165							
Prep - Level 1		109,261							
Prep - Level 2		30							
Other - Level 1		127,559							
Other - Level 2		72							

14,254,795 bales classed. 1/ Below Grade Color. 2/ Below Grade Leaf.

Table 2. -- United States: Distribution of color, leaf and staple for upland cotton classed through 2010 Crop

QUALITY COLOR	LEAF	STAPLE								
		26 & - Bales	28 Bales	29 Bales	30 Bales	31 Bales	32 Bales	33 Bales	34 Bales	34 & - Bales
11 & 21	1-2	-	5	109	1,382	10,721	68,368	265,540	683,158	1,029,283
	3	-	-	42	464	4,028	23,223	86,121	234,160	348,038
	4	-	-	3	10	188	1,271	5,394	14,257	21,123
	5	-	-	-	-	5	21	128	358	512
	6	-	-	-	-	-	-	2	4	6
	7	-	-	-	-	-	-	-	-	-
	TOTAL----		-	5	154	1,856	14,942	92,883	357,185	931,937
31	1-2	-	-	46	644	5,070	23,592	78,348	170,685	278,385
	3	-	4	158	1,889	15,083	69,309	235,639	579,153	901,235
	4	-	-	44	379	3,052	15,473	62,038	190,834	271,820
	5	-	-	1	21	270	1,231	5,747	17,655	24,925
	6	-	-	-	-	7	64	406	977	1,454
	7	-	-	-	-	-	3	20	34	57
	TOTAL----		-	4	249	2,933	23,482	109,672	382,198	959,338
41	1-2	-	-	7	69	656	3,296	11,664	21,646	37,338
	3	-	-	47	571	5,947	32,021	113,335	255,611	407,532
	4	-	-	29	328	3,007	16,764	65,425	190,115	275,668
	5	-	-	2	73	606	3,647	14,394	45,957	64,679
	6	-	-	1	24	115	554	2,700	8,083	11,477
	7	-	-	-	2	5	82	468	1,009	1,566
	TOTAL----		-	-	86	1,067	10,336	56,364	207,986	522,421
51	1-2	-	-	-	6	80	608	1,934	2,791	5,419
	3	-	-	6	23	495	3,984	18,014	41,181	63,703
	4	-	-	9	29	299	2,368	12,428	35,116	50,249
	5	-	-	4	24	146	849	3,086	9,021	13,130
	6	-	-	-	16	65	320	979	2,303	3,683
	7	-	-	-	4	64	188	382	855	1,493
	TOTAL----		-	-	19	102	1,149	8,317	36,823	91,267
61	1-2	-	-	-	-	1	-	8	8	17
	3	-	-	-	2	18	78	150	410	658
	4	-	-	-	-	16	85	254	618	973
	5	-	-	-	-	9	49	169	360	587
	6	-	-	-	-	7	31	99	141	278
	7	-	-	-	2	7	33	81	117	240
	TOTAL----		-	-	-	4	58	276	761	1,654
71	1-2	-	-	-	-	-	-	-	-	-
	3	-	-	-	-	-	-	-	-	-
	4	-	-	-	-	-	-	-	-	-
	5	-	-	-	-	-	-	-	1	1
	6	-	-	-	-	-	-	-	4	4
	7	-	-	-	-	-	-	-	1	1
	TOTAL----		-	-	-	-	-	-	6	6
12 & 22	1-2	-	1	16	88	671	3,642	11,978	21,512	37,908
	3	-	-	31	200	726	3,246	9,350	18,000	31,553
	4	-	-	6	39	131	545	1,360	2,744	4,825
	5	-	-	-	-	9	33	111	168	321
	6	-	-	-	-	-	3	13	33	49
	7	-	-	-	-	-	-	2	3	5
	TOTAL----		-	1	53	327	1,537	7,469	22,814	42,460
32	1-2	-	-	11	47	345	1,576	3,561	5,237	10,777
	3	-	-	39	333	2,162	8,701	17,757	24,708	53,700
	4	-	-	23	197	1,430	5,190	12,424	18,349	37,613
	5	-	-	3	25	249	878	2,216	3,776	7,147
	6	-	-	-	2	26	79	214	419	740
	7	-	-	-	-	1	4	27	59	91
	TOTAL----		-	-	76	604	4,213	16,428	36,199	52,548
42	1-2	-	-	1	2	96	529	2,147	4,764	7,539
	3	-	-	14	129	806	4,190	15,635	40,130	60,904
	4	-	3	16	160	1,067	4,810	14,651	31,249	51,956
	5	-	-	9	67	526	2,253	5,703	11,601	20,159
	6	-	-	-	24	100	445	1,226	2,598	4,393
	7	-	-	-	3	15	98	363	718	1,197
	TOTAL----		-	3	40	385	2,610	12,325	39,725	91,060
52	1-2	-	-	-	4	173	1,045	1,893	2,370	5,485
	3	-	-	-	18	792	6,064	18,864	34,792	60,530
	4	-	-	-	7	192	1,923	9,683	25,815	37,620
	5	-	-	-	1	47	364	1,910	5,926	8,248
	6	-	-	-	-	11	89	453	1,436	1,989
	7	-	-	-	1	12	66	239	523	841
	TOTAL----		-	-	-	31	1,227	9,551	33,042	70,862

Table 2. -- United States: Distribution of color, leaf and staple for upland cotton classed through 2010 Crop

QUALITY COLOR	LEAF	STAPLE								
		26 & - Bales	28 Bales	29 Bales	30 Bales	31 Bales	32 Bales	33 Bales	34 Bales	34 & - Bales
62	1-2	-	-	-	-	3	17	13	27	60
	3	-	-	-	-	35	187	552	1,017	1,791
	4	-	-	-	-	12	119	477	1,408	2,016
	5	-	-	-	-	3	28	166	521	718
	6	-	-	-	-	1	18	92	249	360
	7	-	-	-	-	-	18	45	74	137
	TOTAL----		-	-	-	-	54	387	1,345	3,296
13 & 23	1-2	-	-	1	6	27	236	878	1,779	2,927
	3	-	-	-	5	15	151	694	1,989	2,854
	4	-	-	1	9	9	23	128	261	431
	5	-	-	-	-	-	5	76	72	153
	6	-	-	-	-	-	-	16	50	66
	7	-	-	-	-	-	-	1	5	6
	TOTAL----		-	-	2	20	51	415	1,793	4,156
33	1-2	-	-	-	5	56	142	478	801	1,482
	3	-	-	-	28	165	524	1,377	2,633	4,727
	4	-	-	-	42	141	340	782	1,324	2,629
	5	-	-	-	16	49	105	256	335	761
	6	-	-	-	3	19	32	54	25	133
	7	-	-	-	-	5	11	6	16	38
	TOTAL----		-	-	-	94	435	1,154	2,953	5,134
43	1-2	-	-	-	1	19	34	83	218	355
	3	-	-	3	15	105	342	688	1,552	2,705
	4	-	-	2	23	136	412	770	1,568	2,911
	5	-	-	-	18	125	382	629	843	1,997
	6	-	-	-	6	69	191	313	373	952
	7	-	-	-	1	10	55	127	158	351
	TOTAL----		-	-	5	64	464	1,416	2,610	4,712
53	1-2	-	-	-	-	2	25	57	56	140
	3	-	-	-	-	16	143	479	1,124	1,762
	4	-	-	-	1	10	69	375	1,232	1,687
	5	-	-	-	-	3	25	175	901	1,104
	6	-	-	-	2	2	25	104	341	474
	7	-	-	-	-	2	18	90	133	243
	TOTAL----		-	-	-	3	35	305	1,280	3,787
63	1-2	-	-	-	-	-	-	8	5	13
	3	-	-	-	-	-	8	32	74	114
	4	-	-	-	-	-	8	40	194	242
	5	-	-	-	-	-	4	34	108	146
	6	-	-	-	-	-	-	31	68	99
	7	-	-	-	-	-	-	18	55	73
	TOTAL----		-	-	-	-	-	20	163	504
24-54	1-7	-	-	3	14	54	185	752	1,311	2,319
25-35	1-7	-	-	-	-	-	-	-	1	1
81-85 1/	1-7	-	-	-	-	1	7	19	139	166
All Colors	8 2/	-	-	-	5	39	193	710	1,184	2,131
TOTAL, ALL---		-	13	687	7,509	60,687	317,367	1,128,358	2,787,777	4,302,398

Table 2. -- United States: Distribution of color, leaf and staple for upland cotton classed through 2010 Crop

QUALITY COLOR	LEAF	STAPLE								TOTAL
		35	36	37	38	39	40 &+	35 to 40+	Bales	
11 & 21	1-2	1,159,009	1,328,496	1,166,397	259,523	58,884	21,680	3,993,989	5,023,272	
	3	410,963	492,497	515,042	144,021	31,723	4,225	1,598,471	1,946,509	
	4	27,519	32,929	31,532	10,001	2,426	234	104,641	125,764	
	5	820	1,009	932	208	74	20	3,063	3,575	
	6	14	28	13	4	1	-	60	66	
	7	-	1	-	-	-	-	1	1	
	TOTAL----		1,598,325	1,854,960	1,713,916	413,757	93,108	26,159	5,700,225	7,099,187
31	1-2	252,132	242,317	159,980	33,893	18,486	30,617	737,425	1,015,810	
	3	888,515	821,870	525,652	94,442	26,092	23,345	2,379,916	3,281,151	
	4	349,266	349,759	236,817	43,700	8,713	1,721	989,976	1,261,796	
	5	34,092	36,590	25,193	5,457	1,311	104	102,747	127,672	
	6	1,460	1,737	1,358	258	74	6	4,893	6,347	
	7	49	57	68	4	2	-	180	237	
	TOTAL----		1,525,514	1,452,330	949,068	177,754	54,678	55,793	4,215,137	5,693,013
41	1-2	23,036	17,034	9,491	1,372	973	3,295	55,201	92,539	
	3	320,709	225,889	110,680	13,421	4,270	12,320	687,289	1,094,821	
	4	320,854	293,580	170,831	24,144	4,092	1,968	815,469	1,091,137	
	5	89,988	93,915	64,965	10,124	2,102	266	261,360	326,039	
	6	15,849	16,229	10,807	1,598	435	57	44,975	56,452	
	7	1,859	2,037	1,365	186	50	9	5,506	7,072	
	TOTAL----		772,295	648,684	368,139	50,845	11,922	17,915	1,869,800	2,668,060
51	1-2	2,092	1,061	346	24	2	35	3,560	8,979	
	3	47,191	28,059	12,038	1,630	190	233	89,341	153,044	
	4	51,434	34,684	17,790	3,061	353	62	107,384	157,633	
	5	14,396	11,767	6,510	897	140	5	33,715	46,845	
	6	3,142	2,817	1,703	255	69	9	7,995	11,678	
	7	1,037	781	577	107	18	1	2,521	4,014	
	TOTAL----		119,292	79,169	38,964	5,974	772	345	244,516	382,193
61	1-2	4	6	4	-	-	-	14	31	
	3	633	439	160	41	4	-	1,277	1,935	
	4	798	648	295	84	11	-	1,836	2,809	
	5	304	111	77	21	3	-	516	1,103	
	6	104	38	27	4	1	-	174	452	
	7	74	16	12	2	-	-	104	344	
	TOTAL----		1,917	1,258	575	152	19	-	3,921	6,674
71	1-2	-	1	-	-	-	-	1	1	
	3	2	-	-	-	-	-	2	2	
	4	1	-	-	-	-	-	1	1	
	5	-	1	-	-	-	-	1	2	
	6	2	-	-	-	-	-	2	6	
	7	1	-	-	-	-	-	2	3	
	TOTAL----		6	2	-	-	-	1	9	15
12 & 22	1-2	27,011	20,777	10,597	1,494	680	688	61,247	99,155	
	3	25,475	24,590	16,894	3,273	650	286	71,168	102,721	
	4	3,897	4,026	3,371	787	167	30	12,278	17,103	
	5	215	400	612	62	13	4	1,306	1,627	
	6	23	81	103	18	-	-	225	274	
	7	2	2	4	1	-	-	9	14	
	TOTAL----		56,623	49,876	31,581	5,635	1,510	1,008	146,233	220,894
32	1-2	5,599	3,908	1,814	500	640	1,738	14,199	24,976	
	3	29,637	22,022	13,362	3,104	1,483	2,893	72,501	126,201	
	4	19,802	16,454	11,052	2,889	719	523	51,439	89,052	
	5	4,592	4,618	3,357	641	177	59	13,444	20,591	
	6	545	728	662	193	40	14	2,182	2,922	
	7	52	104	130	20	4	4	314	405	
	TOTAL----		60,227	47,834	30,377	7,347	3,063	5,231	154,079	264,147
42	1-2	4,711	2,043	587	86	110	264	7,801	15,340	
	3	53,082	32,554	11,419	1,044	737	1,658	100,494	161,398	
	4	42,467	34,161	16,650	2,354	494	417	96,543	148,499	
	5	16,025	13,644	7,347	1,070	247	118	38,451	58,610	
	6	3,681	3,046	1,941	353	72	24	9,117	13,510	
	7	1,024	1,043	755	195	31	8	3,056	4,253	
	TOTAL----		120,990	86,491	38,699	5,102	1,691	2,489	255,462	401,610
52	1-2	1,410	586	112	7	6	4	2,125	7,610	
	3	34,207	17,617	5,075	424	70	56	57,449	117,979	
	4	33,552	20,308	8,119	1,058	135	39	63,211	100,831	
	5	9,332	7,637	3,632	526	71	33	21,231	29,479	
	6	2,064	1,587	1,019	167	52	17	4,906	6,895	
	7	697	370	238	42	11	4	1,362	2,203	
	TOTAL----		81,262	48,105	18,195	2,224	345	153	150,284	264,997

Table 2. -- United States: Distribution of color, leaf and staple for upland cotton classed through 2010 Crop

QUALITY COLOR	LEAF	STAPLE							TOTAL
		35	36	37	38	39	40 &+	35 to 40+	
		Bales	Bales	Bales	Bales	Bales	Bales	Bales	Bales
62	1-2	22	4	3	1	-	-	30	90
	3	1,010	713	328	41	11	-	2,103	3,894
	4	1,716	1,200	694	120	23	4	3,757	5,773
	5	700	419	293	45	1	-	1,458	2,176
	6	206	73	152	22	5	-	458	818
	7	69	25	52	4	1	1	152	289
TOTAL----		3,723	2,434	1,522	233	41	5	7,958	13,040
13 & 23	1-2	2,737	2,702	1,398	186	38	76	7,137	10,064
	3	2,946	3,156	2,295	507	66	83	9,053	11,907
	4	349	411	319	81	15	2	1,177	1,608
	5	26	92	32	-	1	-	151	304
	6	12	47	34	-	-	-	93	159
	7	7	4	4	-	-	-	15	21
TOTAL----		6,077	6,412	4,082	774	120	161	17,626	24,063
33	1-2	960	898	525	142	93	86	2,704	4,186
	3	4,292	4,624	3,588	922	266	358	14,050	18,777
	4	2,241	2,262	1,755	491	105	114	6,968	9,597
	5	420	524	374	76	16	4	1,414	2,175
	6	43	63	62	26	13	6	213	346
	7	17	25	28	10	22	6	108	146
TOTAL----		7,973	8,396	6,332	1,667	515	574	25,457	35,227
43	1-2	167	96	58	31	18	59	429	784
	3	1,908	1,524	1,142	416	231	396	5,617	8,322
	4	2,230	2,205	1,750	658	164	84	7,091	10,002
	5	1,096	1,209	796	246	82	38	3,467	5,464
	6	310	418	305	106	27	8	1,174	2,126
	7	146	150	104	43	35	8	486	837
TOTAL----		5,857	5,602	4,155	1,500	557	593	18,264	27,535
53	1-2	57	12	8	2	3	-	82	222
	3	1,386	766	278	41	17	6	2,494	4,256
	4	2,180	1,434	584	120	62	12	4,392	6,079
	5	1,642	1,078	392	110	35	13	3,270	4,374
	6	590	358	225	61	28	9	1,271	1,745
	7	192	148	87	21	11	4	463	706
TOTAL----		6,047	3,796	1,574	355	156	44	11,972	17,382
63	1-2	3	-	-	-	-	-	3	16
	3	167	112	27	9	-	-	315	429
	4	288	187	124	107	4	2	712	954
	5	214	124	117	186	4	-	645	791
	6	133	72	59	37	-	-	301	400
	7	72	66	33	3	-	-	174	247
TOTAL----		877	561	360	342	8	2	2,150	2,837
24-54	1-7	2,250	2,307	1,924	681	214	163	7,539	9,858
25-35	1-7	1	1	-	1	-	-	3	4
81-85 1/	1-7	250	242	255	114	41	8	910	1,076
All Colors	8 2/	1,283	1,179	1,123	198	26	27	3,836	5,967
TOTAL, ALL----		4,370,789	4,299,639	3,210,841	674,655	168,786	110,671	12,835,381	17,137,833
EXTRANEEOUS MATTER								Average Staple -----	35.5
Bark - Level 1		699,284						Percent Tenderable -----	67.2
Bark - Level 2		266							
Grass - Level 1		28,057							
Grass - Level 2		382							
Prep - Level 1		4,535							
Prep - Level 2		45							
Other - Level 1		21,542							
Other - Level 2		55							

17,137,833 bales classed. 1/ Below Grade Color. 2/ Below Grade Leaf.

Table 3. -- United States: Percent distribution of color, leaf and staple for upland cotton classed:
2011 Crop

QUALITY COLOR	LEAF	STAPLE															TOTAL
		26 & -	28	29	30	31	32	33	34	35	36	37	38	39	40 & +		
		Pct.	Pct.	Pct.	Pct.	Pct.	Pct.	Pct.	Pct.	Pct.	Pct.	Pct.	Pct.	Pct.	Pct.	Pct.	
11 & 21	1-2	*	*	*	0.1	0.3	1.2	2.4	3.3	4.0	3.7	2.7	0.7	0.3	0.2	18.8	
	3	-	*	*	*	*	0.2	0.4	0.7	1.0	1.3	1.2	0.3	0.1	*	5.2	
	4	-	*	*	*	*	*	*	*	0.1	0.1	0.1	*	*	*	0.4	
	5	-	-	-	-	*	*	*	*	*	*	*	*	*	*	*	
	6	-	-	-	-	-	*	*	*	*	*	*	*	*	*	*	
	7	-	-	-	-	-	-	-	-	*	*	*	*	*	-	*	
	TOTAL----		*	*	*	0.1	0.3	1.4	2.8	4.0	5.1	5.1	4.0	1.0	0.4	0.2	24.4
31	1-2	-	-	*	*	*	0.2	0.4	0.9	1.7	2.1	1.6	0.3	0.2	0.2	7.5	
	3	-	*	*	*	*	0.2	0.6	1.8	4.2	5.6	4.8	0.9	0.3	0.2	18.5	
	4	-	*	*	*	*	0.1	0.2	0.6	1.6	2.4	2.5	0.6	0.1	*	8.2	
	5	-	-	-	*	*	*	*	0.1	0.2	0.3	0.3	0.1	*	*	1.0	
	6	-	-	-	*	*	*	*	*	*	*	*	*	*	*	*	
	7	-	-	-	-	*	*	*	*	*	*	*	*	*	*	*	
	TOTAL----		-	*	*	*	*	0.5	1.2	3.4	7.7	10.4	9.2	1.9	0.6	0.4	35.2
41	1-2	-	-	*	*	*	*	0.2	0.4	0.6	0.6	0.3	*	*	*	2.1	
	3	-	-	*	*	*	0.1	0.6	1.9	3.4	3.5	2.2	0.3	*	*	12.0	
	4	-	-	*	*	*	0.1	0.4	1.4	2.9	3.2	2.6	0.5	0.1	*	11.1	
	5	-	-	*	*	*	0.1	0.3	0.8	1.0	1.0	0.3	0.1	*	*	3.6	
	6	-	-	*	*	*	*	*	0.1	0.1	0.2	0.1	*	*	*	0.5	
	7	-	-	*	*	*	*	*	*	*	*	*	*	*	*	0.1	
	TOTAL----		-	-	*	*	*	0.2	1.3	4.0	7.8	8.4	6.3	1.2	0.2	*	29.4
51	1-2	-	-	*	*	*	*	*	*	*	*	*	*	*	*	0.1	
	3	-	-	*	*	*	*	0.1	0.2	0.2	0.1	0.1	*	*	*	0.7	
	4	-	-	-	*	*	*	0.1	0.2	0.3	0.2	0.1	*	*	*	0.8	
	5	-	-	-	*	*	*	*	0.1	0.1	0.1	0.1	*	*	*	0.4	
	6	-	-	-	*	*	*	*	*	*	*	*	*	*	*	0.1	
	7	-	-	*	*	*	*	*	*	*	*	*	*	*	*	*	
	TOTAL----		-	-	*	*	*	*	0.2	0.5	0.6	0.4	0.3	*	*	*	2.1
61	1-2	-	-	-	-	-	*	*	*	*	*	*	*	*	*	*	
	3	-	-	-	-	*	*	*	*	*	*	*	*	*	*	*	
	4	-	-	-	-	*	*	*	*	*	*	*	*	*	*	*	
	5	-	-	-	-	*	*	*	*	*	*	*	*	*	*	*	
	6	-	-	-	-	*	*	*	*	*	*	*	*	*	*	*	
	7	-	-	-	-	*	*	*	*	*	*	*	*	*	*	*	
	TOTAL----		-	-	-	-	*	*	*	*	*	*	*	*	*	*	*
71	1-2	-	-	-	-	-	*	*	*	*	*	*	*	*	*	*	
	3	-	-	-	-	-	*	*	*	*	*	*	*	*	*	*	
	4	-	-	-	-	*	*	*	*	*	*	*	*	*	*	*	
	5	-	-	-	-	*	*	*	*	*	*	*	*	*	*	*	
	6	-	-	-	-	*	*	*	*	*	*	*	*	*	*	*	
	7	-	-	-	-	-	-	-	-	-	-	-	-	-	-	-	
	TOTAL----		-	-	-	-	*	*	*	*	*	*	*	*	*	*	*
12 & 22	1-2	*	*	*	0.1	0.2	0.3	0.4	0.3	0.3	0.2	0.1	*	*	*	1.7	
	3	-	*	*	*	*	0.1	0.1	0.1	0.1	0.1	*	*	*	*	0.6	
	4	-	*	*	*	*	*	*	*	*	*	*	*	*	*	0.1	
	5	-	-	-	*	*	*	*	*	*	*	*	*	*	*	*	
	6	-	-	-	-	-	*	*	*	*	*	*	*	*	*	*	
	7	-	-	-	-	-	*	*	*	*	*	*	*	*	*	*	
	TOTAL----		*	*	*	0.1	0.2	0.4	0.5	0.4	0.4	0.3	0.2	*	*	*	2.4
32	1-2	-	*	*	*	*	*	0.1	0.1	0.1	*	*	*	*	*	0.3	
	3	-	*	*	*	*	*	0.1	0.2	0.2	0.1	0.1	*	*	*	0.7	
	4	-	*	*	*	*	*	*	0.1	0.1	0.1	0.1	*	*	*	0.3	
	5	-	-	-	*	*	*	*	*	*	*	*	*	*	*	0.1	
	6	-	-	-	*	*	*	*	*	*	*	*	*	*	*	*	
	7	-	-	-	-	*	*	*	*	*	*	*	*	*	*	*	
	TOTAL----		-	*	*	*	*	0.2	0.4	0.4	0.4	0.2	0.2	*	*	*	1.4
42	1-2	-	-	*	*	*	*	0.1	0.1	*	*	*	*	*	*	0.2	
	3	-	-	-	*	*	*	0.2	0.4	0.4	0.2	0.1	*	*	*	1.3	
	4	-	-	*	*	*	*	0.1	0.2	0.3	0.2	0.1	*	*	*	1.0	
	5	-	-	-	*	*	*	*	*	0.1	0.1	0.1	*	*	*	0.3	
	6	-	-	-	*	*	*	*	*	*	*	*	*	*	*	0.1	
	7	-	-	-	-	*	*	*	*	*	*	*	*	*	*	*	
	TOTAL----		-	-	*	*	*	0.3	0.7	0.9	0.5	0.3	*	*	*	*	2.9
52	1-2	-	-	-	*	*	*	*	*	*	*	*	*	*	*	*	
	3	-	-	*	*	*	*	0.1	0.1	0.1	*	*	*	*	*	0.4	
	4	-	-	-	*	*	*	0.1	0.1	0.1	*	*	*	*	*	0.4	
	5	-	-	-	*	*	*	*	*	*	*	*	*	*	*	0.1	
	6	-	-	-	*	*	*	*	*	*	*	*	*	*	*	*	
	7	-	-	-	*	*	*	*	*	*	*	*	*	*	*	*	
	TOTAL----		-	-	*	*	*	0.2	0.2	0.2	*	*	*	*	*	*	0.9

* Less than 0.05 percent.

Table 3. -- United States: Percent distribution of color, leaf and staple for upland cotton classed:
2011 Crop

QUALITY COLOR	LEAF	STAPLE														TOTAL		
		26 & -	28	29	30	31	32	33	34	35	36	37	38	39	40 & +			
		Pct.	Pct.	Pct.	Pct.	Pct.	Pct.	Pct.	Pct.	Pct.	Pct.	Pct.	Pct.	Pct.	Pct.			
62	1-2	-	-	-	*	*	*	*	*	*	*	*	*	*	*			
	3	-	-	-	*	*	*	*	*	*	*	*	*	*	*			
	4	-	-	-	*	*	*	*	*	*	*	*	*	*	0.1			
	5	-	-	-	-	*	*	*	*	*	*	*	*	*	*			
	6	-	-	-	-	*	*	*	*	*	*	*	*	*	*			
	7	-	-	-	-	*	*	*	*	*	*	*	*	*	*			
	TOTAL----		-	-	-	*	*	*	*	*	*	*	*	*	*	0.1		
13 & 23	1-2	*	*	*	*	*	*	*	*	*	*	*	*	*	0.1			
	3	*	*	*	*	*	*	*	*	*	*	*	*	*	0.1			
	4	-	*	*	*	*	*	*	*	*	*	*	*	*	*			
	5	-	-	*	*	*	*	*	*	*	*	*	*	*	*			
	6	-	-	-	*	*	*	*	-	*	-	-	*	-	*			
	7	-	-	-	-	*	-	-	-	-	-	-	-	-	*			
	TOTAL----		*	*	*	*	*	*	*	*	*	*	*	*	*	0.2		
33	1-2	-	-	*	*	*	*	*	*	*	*	*	*	*	*			
	3	-	*	*	*	*	*	*	*	*	*	*	*	*	0.1			
	4	-	-	*	*	*	*	*	*	*	*	*	*	*	*			
	5	-	-	*	*	*	*	*	*	*	*	*	*	*	*			
	6	-	-	-	*	*	*	*	*	*	*	*	*	*	*			
	7	-	-	-	-	*	-	-	*	*	*	*	*	*	*			
	TOTAL----		-	*	*	*	*	*	*	*	*	*	*	*	*	0.1		
43	1-2	-	-	-	*	*	*	*	*	*	*	*	*	*	*			
	3	-	-	*	*	*	*	*	*	*	*	*	*	*	0.1			
	4	-	-	-	*	*	*	*	*	*	*	*	*	*	0.1			
	5	-	-	*	*	*	*	*	*	*	*	*	*	*	*			
	6	-	-	-	*	*	*	*	*	*	*	*	*	*	*			
	7	-	-	-	*	*	*	*	*	*	*	*	*	*	*			
	TOTAL----		-	-	*	*	*	*	*	*	*	*	*	*	*	0.2		
53	1-2	-	-	-	*	*	*	*	*	*	*	*	*	*	*			
	3	-	-	-	*	*	*	*	*	*	*	*	*	*	*			
	4	-	*	-	*	*	*	*	*	*	*	*	*	*	*			
	5	-	-	-	*	*	*	*	*	*	*	*	*	*	*			
	6	-	-	-	*	*	*	*	*	*	*	*	*	*	*			
	7	-	-	-	-	*	*	*	*	*	*	*	*	*	*			
	TOTAL----		-	*	-	*	*	*	*	*	*	*	*	*	*	*		
63	1-2	-	-	-	-	*	*	*	*	*	*	*	*	*	*			
	3	-	-	-	*	*	*	*	*	*	*	*	*	*	*			
	4	-	-	-	*	*	*	*	*	*	*	*	*	*	*			
	5	-	-	-	*	*	*	*	*	*	*	*	*	*	*			
	6	-	-	-	-	*	*	*	*	*	*	*	*	*	*			
	7	-	-	-	-	*	*	*	*	*	*	*	*	*	*			
	TOTAL----		-	-	-	*	*	*	*	*	*	*	*	*	*	*		
24-54	1-7	-	-	*	*	*	*	*	*	*	*	*	*	*	0.1			
25-35	1-7	-	-	-	*	*	*	*	*	*	*	*	*	*	*			
81-85 1/	1-7	-	-	*	*	*	*	*	*	*	*	*	*	*	*			
All Colors	8 2/	-	-	-	*	*	*	*	*	*	*	*	*	*	0.1			
TOTAL, ALL----		*	*	0.1	0.2	0.9	2.7	6.6	13.8	23.4	25.6	20.5	4.3	1.2	0.7	100		
EXTRANEOUS MATTER																Average Staple	35.5	
																Percent Tenderable	70.2	
Bark - Level 1		4.3																
Bark - Level 2		*																
Grass - Level 1		0.5																
Grass - Level 2		*																
Prep - Level 1		0.8																
Prep - Level 2		*																
Other - Level 1		0.9																
Other - Level 1		*																

14,254,795 bales classed. 1/ Below Grade Color. 2/ Below Grade Leaf. * Less than 0.05 percent.

Table 4. -- Alabama: Percent distribution of color, leaf and staple for upland cotton classed:
2011 Crop

QUALITY COLOR	LEAF	STAPLE														Total
		26 & -	28	29	30	31	32	33	34	35	36	37	38	39	40 & +	
		Pct	Pct	Pct	Pct	Pct	Pct	Pct	Pct	Pct	Pct	Pct	Pct	Pct	Pct	
11 & 21	1-2	-	-	-	-	*	*	0.1	0.5	1.5	2.3	2.0	0.3	*	*	6.8
	3	-	-	-	-	*	*	*	0.1	0.5	1.0	1.1	0.2	*	*	2.9
	4	-	-	-	-	-	-	*	*	*	0.1	0.1	*	*	-	0.2
	5	-	-	-	-	-	-	-	-	-	*	*	*	-	-	*
	6	-	-	-	-	-	-	-	-	-	-	-	-	-	-	-
	7	-	-	-	-	-	-	-	-	-	-	-	-	-	-	-
	Total	--	-	-	-	-	*	*	0.1	0.6	2.0	3.4	3.2	0.5	*	*
31	1-2	-	-	-	-	*	*	0.4	2.0	4.6	5.3	2.5	0.2	*	-	14.9
	3	-	-	-	-	*	0.1	0.6	3.0	7.4	9.5	6.0	0.6	*	*	27.2
	4	-	-	-	-	*	*	0.2	1.3	3.3	4.3	3.2	0.4	*	*	12.8
	5	-	-	-	-	*	*	*	0.1	0.4	0.6	0.6	0.1	*	-	1.8
	6	-	-	-	-	-	-	*	*	*	*	*	*	*	-	0.1
	7	-	-	-	-	-	-	-	-	*	-	*	*	*	-	*
	Total	--	-	-	-	-	*	0.1	1.2	6.4	15.7	19.7	12.3	1.3	*	*
41	1-2	-	-	-	*	*	*	0.1	0.5	0.9	0.7	0.4	0.1	*	-	2.8
	3	-	-	-	-	*	0.1	0.5	1.6	3.1	3.1	2.0	0.3	*	*	10.7
	4	-	-	-	-	*	0.1	0.4	1.4	2.4	2.4	1.5	0.2	*	*	8.4
	5	-	-	-	-	*	*	0.1	0.3	0.7	1.0	0.7	0.1	*	*	2.9
	6	-	-	-	-	*	*	*	0.1	0.1	0.2	0.2	*	*	*	0.6
	7	-	-	-	-	-	-	*	*	*	*	*	*	*	-	0.1
	Total	--	-	-	-	*	*	0.2	1.1	3.9	7.2	7.4	4.8	0.7	*	*
51	1-2	-	-	-	-	*	*	*	*	*	*	*	*	-	-	0.2
	3	-	-	-	-	*	*	0.1	0.2	0.2	0.2	0.2	*	*	-	1.0
	4	-	-	-	-	*	*	*	0.1	0.1	0.1	0.1	*	*	-	0.5
	5	-	-	-	-	*	*	*	0.1	0.1	*	*	*	*	-	0.2
	6	-	-	-	-	*	*	*	*	*	*	*	*	*	-	0.1
	7	-	-	-	-	*	*	*	*	*	*	*	*	*	-	*
	Total	--	-	-	-	*	*	0.1	0.4	0.4	0.3	0.3	*	*	-	-
61	1-2	-	-	-	-	-	*	-	*	*	*	*	*	-	-	*
	3	-	-	-	-	-	-	*	*	*	*	*	-	-	-	*
	4	-	-	-	-	-	-	*	*	*	*	*	-	-	-	*
	5	-	-	-	-	-	-	-	*	*	*	*	-	-	-	*
	6	-	-	-	-	-	-	*	-	*	*	*	-	-	-	*
	7	-	-	-	-	-	-	-	-	-	*	*	-	-	-	*
	Total	--	-	-	-	-	-	*	*	*	*	*	*	*	-	-
71	1-2	-	-	-	-	-	-	-	-	-	-	-	-	-	-	-
	3	-	-	-	-	-	-	-	-	-	-	-	-	-	-	-
	4	-	-	-	-	-	-	-	-	-	-	-	-	-	-	-
	5	-	-	-	-	-	-	-	-	-	*	*	-	-	-	*
	6	-	-	-	-	-	-	-	-	*	*	-	-	-	-	*
	7	-	-	-	-	-	-	-	-	-	-	-	-	-	-	-
	Total	--	-	-	-	-	-	-	-	-	*	*	*	-	-	-
12 & 22	1-2	-	-	-	-	*	*	*	0.2	0.3	0.1	*	*	*	-	0.6
	3	-	-	-	-	*	*	0.1	0.3	0.5	0.4	0.1	*	*	*	1.3
	4	-	-	-	-	-	*	*	*	*	*	*	*	-	-	*
	5	-	-	-	-	-	-	-	*	*	*	*	-	-	-	*
	6	-	-	-	-	-	-	-	-	-	-	-	-	-	-	-
	7	-	-	-	-	-	-	-	-	-	-	-	-	-	-	-
	Total	--	-	-	-	-	*	*	*	0.1	0.1	*	*	*	*	*
32	1-2	-	-	-	-	*	*	*	0.2	0.3	0.1	*	*	*	-	0.6
	3	-	-	-	-	*	*	0.1	0.3	0.5	0.4	0.1	*	*	*	1.3
	4	-	-	-	-	-	*	*	0.1	0.1	0.1	0.1	*	*	*	0.4
	5	-	-	-	-	-	*	*	*	*	*	*	*	-	-	0.1
	6	-	-	-	-	-	*	*	*	*	*	*	*	*	-	*
	7	-	-	-	-	-	-	-	-	-	-	*	*	*	-	*
	Total	--	-	-	-	-	*	*	0.1	0.6	0.9	0.6	0.2	*	*	*
42	1-2	-	-	-	-	*	*	*	0.1	0.1	*	*	*	-	-	0.2
	3	-	-	-	*	*	*	0.1	0.2	0.3	0.2	0.1	*	-	-	0.8
	4	-	-	-	-	*	*	*	0.1	0.2	0.2	0.1	*	*	-	0.7
	5	-	-	-	-	-	*	*	0.1	0.1	0.1	*	*	*	-	0.3
	6	-	-	-	-	-	*	*	*	*	*	*	*	*	-	0.1
	7	-	-	-	-	-	*	*	*	*	*	*	*	*	-	*
	Total	--	-	-	-	*	*	0.1	0.5	0.7	0.5	0.2	*	*	-	-
52	1-2	-	-	-	-	-	-	-	*	*	*	-	-	-	-	*
	3	-	-	-	-	-	*	*	*	*	*	*	*	-	-	0.1
	4	-	-	-	-	-	*	*	*	*	*	*	*	*	-	0.1
	5	-	-	-	-	-	*	*	*	*	*	*	*	-	-	0.1
	6	-	-	-	-	-	*	*	*	*	*	*	*	-	-	0.1
	7	-	-	-	-	-	*	*	*	*	*	*	*	-	-	*
	Total	--	-	-	-	-	*	*	*	*	*	*	*	*	-	-

* Less than 0.05 percent.

Table 4. -- Alabama: Percent distribution of color, leaf and staple for upland cotton classed:
2011 Crop

QUALITY COLOR	LEAF	STAPLE														TOTAL		
		26 & -	28	29	30	31	32	33	34	35	36	37	38	39	40 & +			
		Pct.	Pct.	Pct.	Pct.	Pct.	Pct.	Pct.	Pct.	Pct.	Pct.	Pct.	Pct.	Pct.	Pct.			
62	1-2	-	-	-	-	-	*	-	*	*	*	-	-	-	-	*		
	3	-	-	-	-	-	-	*	*	*	*	*	-	-	-	*		
	4	-	-	-	-	-	-	*	*	*	*	-	-	-	-	*		
	5	-	-	-	-	-	-	*	*	*	*	-	-	-	-	*		
	6	-	-	-	-	-	-	*	*	*	*	-	-	-	-	*		
	7	-	-	-	-	-	-	-	-	*	-	-	-	-	-	-	*	
	TOTAL----		-	-	-	-	-	*	*	*	*	*	*	*	*	*	*	
13 & 23	1-2	-	-	-	-	-	-	-	*	*	*	*	*	-	-	*		
	3	-	-	-	-	-	-	-	*	*	*	*	*	*	-	*		
	4	-	-	-	-	-	-	-	-	*	*	*	*	-	-	*		
	5	-	-	-	-	-	-	-	-	-	-	-	-	-	-	-		
	6	-	-	-	-	-	-	-	-	-	-	-	-	-	-	-		
	7	-	-	-	-	-	-	-	-	-	-	-	-	-	-	-		
	TOTAL----		-	-	-	-	-	-	*	*	*	*	*	*	*	*	*	
33	1-2	-	-	-	-	-	*	*	*	*	*	*	*	-	-	*		
	3	-	-	-	-	-	*	*	*	*	*	*	*	-	-	0.1		
	4	-	-	-	-	-	-	*	*	*	*	*	*	*	-	*		
	5	-	-	-	-	-	*	*	*	*	*	*	*	*	-	*		
	6	-	-	-	-	-	-	-	*	-	*	*	-	-	-	*		
	7	-	-	-	-	-	-	-	-	-	*	*	-	-	-	*		
	TOTAL----		-	-	-	-	-	*	*	*	*	*	*	*	*	*	0.1	
43	1-2	-	-	-	-	-	-	-	*	*	*	-	-	-	-	*		
	3	-	-	-	-	-	*	*	*	*	*	*	*	-	-	*		
	4	-	-	-	-	*	*	*	*	*	*	*	*	-	-	0.1		
	5	-	-	-	-	-	*	*	*	*	*	*	*	-	-	0.1		
	6	-	-	-	-	-	-	*	*	*	*	*	*	-	-	*		
	7	-	-	-	-	-	-	*	*	*	*	*	*	-	-	*		
	TOTAL----		-	-	-	-	*	*	*	*	*	*	*	*	*	*	0.2	
53	1-2	-	-	-	-	-	-	-	*	*	-	-	-	-	-	*		
	3	-	-	-	-	*	*	*	*	*	*	*	-	-	-	*		
	4	-	-	-	-	-	*	*	*	*	*	*	*	-	-	*		
	5	-	-	-	-	-	-	*	*	*	*	*	*	-	-	*		
	6	-	-	-	-	-	-	*	*	*	*	*	-	-	-	*		
	7	-	-	-	-	-	-	*	*	*	*	*	-	-	-	*		
	TOTAL----		-	-	-	-	*	*	*	*	*	*	*	*	*	*	*	
63	1-2	-	-	-	-	-	-	-	*	-	-	-	-	-	-	*		
	3	-	-	-	-	-	-	-	-	-	*	-	-	-	-	*		
	4	-	-	-	-	-	-	-	*	*	-	-	-	-	-	*		
	5	-	-	-	-	-	-	*	*	*	-	-	-	-	-	*		
	6	-	-	-	-	-	-	-	*	*	-	-	-	-	-	*		
	7	-	-	-	-	-	-	-	-	-	*	-	-	-	-	*		
	TOTAL----		-	-	-	-	-	*	*	*	*	*	*	*	*	*	*	
24-54	1-7	-	-	-	-	-	*	*	*	*	*	*	*	-	-	0.1		
25-35	1-7	-	-	-	-	-	-	-	-	-	-	-	-	-	-	-		
81-85 1/	1-7	-	-	-	-	-	*	*	*	*	*	*	-	-	-	*		
All Colors	8 2/	-	-	-	-	-	-	*	*	*	*	*	*	-	-	-	*	
TOTAL, ALL----		-	-	-	*	*	0.4	3.1	12.5	27.7	32.5	21.1	2.5	0.2	*	100		
EXTRANEEOUS MATTER																Average Staple	35.6	
																Percent Tenderable	84.5	
Bark - Level 1		4.1																
Bark - Level 2		*																
Grass - Level 1		0.1																
Grass - Level 2		-																
Prep - Level 1		0.3																
Prep - Level 2		*																
Other - Level 1		*																
Other - Level 1		*																

682,637 bales classed. 1/ Below Grade Color. 2/ Below Grade Leaf. * Less than 0.05 percent.

Table 5. -- Arizona: Percent distribution of color, leaf and staple for upland cotton classed:
2011 Crop

QUALITY COLOR	LEAF	STAPLE															TOTAL
		26 & -	28	29	30	31	32	33	34	35	36	37	38	39	40 & +		
		Pct.	Pct.	Pct.	Pct.	Pct.	Pct.	Pct.	Pct.	Pct.	Pct.	Pct.	Pct.	Pct.	Pct.		
11 & 21	1-2	-	-	-	-	*	*	0.3	1.6	6.0	9.6	8.9	1.9	0.4	0.1	28.7	
	3	-	-	-	-	-	*	*	0.4	1.5	2.7	0.7	0.2	*	*	8.3	
	4	-	-	-	-	-	-	*	*	0.1	0.2	0.2	*	*	*	0.5	
	5	-	-	-	-	-	-	-	*	*	*	*	*	*	*	*	
	6	-	-	-	-	-	-	-	-	*	-	-	-	-	-	-	
	7	-	-	-	-	-	-	-	-	-	-	-	-	-	-	-	
	TOTAL----		-	-	-	-	*	*	0.3	2.0	7.6	12.5	11.8	2.6	0.6	0.1	37.5
31	1-2	-	-	-	-	*	*	0.1	1.0	3.4	5.4	4.4	0.8	0.2	*	15.3	
	3	-	-	-	-	*	*	0.1	0.8	3.4	5.7	5.1	1.2	0.2	*	16.5	
	4	-	-	-	-	-	*	*	0.2	0.8	1.5	1.3	0.3	0.1	*	4.2	
	5	-	-	-	-	-	*	*	*	0.1	0.2	0.2	0.1	*	*	0.6	
	6	-	-	-	-	-	*	*	*	*	*	*	*	*	*	*	
	7	-	-	-	-	-	*	*	-	*	*	*	*	*	*	*	
	TOTAL----		-	-	-	-	*	*	0.2	2.0	7.7	12.8	11.0	2.4	0.5	*	36.6
41	1-2	-	-	-	-	*	*	*	0.4	1.1	1.1	0.4	0.1	*	*	3.1	
	3	-	-	-	-	*	*	0.1	0.6	2.2	2.5	1.3	0.2	*	*	6.9	
	4	-	-	-	-	*	*	0.1	0.3	1.3	1.6	0.9	0.2	*	*	4.4	
	5	-	-	-	-	*	*	*	0.2	0.5	0.7	0.4	0.1	*	*	1.9	
	6	-	-	-	-	*	*	*	0.1	0.2	0.2	0.1	*	*	*	0.7	
	7	-	-	-	-	*	*	*	0.1	0.1	0.1	*	*	*	*	0.2	
	TOTAL----		-	-	-	-	*	*	0.2	1.6	5.4	6.2	3.1	0.6	*	*	17.2
51	1-2	-	-	-	-	-	*	*	0.1	0.1	0.1	*	*	-	-	0.3	
	3	-	-	-	-	-	*	*	0.1	0.2	0.1	*	*	*	-	0.3	
	4	-	-	-	-	-	*	*	*	0.1	0.1	*	*	*	-	0.3	
	5	-	-	-	-	*	*	*	0.1	0.1	0.1	*	*	*	-	0.3	
	6	-	-	-	-	*	*	*	0.1	0.1	0.1	*	*	*	*	0.3	
	7	-	-	-	-	*	*	*	0.1	0.1	*	*	*	*	*	0.3	
	TOTAL----		-	-	-	-	*	*	0.5	0.7	0.5	*	*	*	*	*	1.8
61	1-2	-	-	-	-	-	-	*	*	*	-	-	-	-	-	*	
	3	-	-	-	-	-	*	*	*	*	-	*	-	-	-	*	
	4	-	-	-	-	-	*	*	*	*	*	-	-	-	-	*	
	5	-	-	-	-	-	*	*	*	*	*	-	-	-	-	*	
	6	-	-	-	-	-	*	*	*	*	*	-	-	-	-	*	
	7	-	-	-	-	-	*	*	*	*	*	*	-	-	-	*	
	TOTAL----		-	-	-	-	*	*	*	*	*	*	*	-	-	-	*
71	1-2	-	-	-	-	-	-	-	-	-	-	-	-	-	-	-	
	3	-	-	-	-	-	-	-	-	-	-	-	-	-	-	-	
	4	-	-	-	-	-	-	-	-	-	-	-	-	-	-	-	
	5	-	-	-	-	-	-	-	-	-	-	-	-	-	-	-	
	6	-	-	-	-	-	-	-	-	-	-	-	-	-	-	-	
	7	-	-	-	-	-	-	-	-	-	-	-	-	-	-	-	
	TOTAL----		-	-	-	-	-	-	*	-	-	-	-	-	-	-	*
12 & 22	1-2	-	-	-	-	-	*	*	0.1	0.3	0.6	0.3	0.1	*	-	1.3	
	3	-	-	-	-	-	*	*	0.1	0.4	0.3	0.1	*	*	*	0.9	
	4	-	-	-	-	-	*	*	*	0.1	0.1	*	*	*	-	0.2	
	5	-	-	-	-	-	*	*	*	*	*	*	*	-	-	*	
	6	-	-	-	-	-	*	*	*	*	*	*	*	-	-	*	
	7	-	-	-	-	-	*	*	*	*	*	*	*	-	-	*	
	TOTAL----		-	-	-	-	*	*	0.1	0.4	1.1	0.7	0.2	*	*	*	2.4
32	1-2	-	-	-	-	-	*	*	*	*	*	*	*	-	-	0.1	
	3	-	-	-	-	-	*	*	*	0.1	0.1	0.1	*	*	*	0.3	
	4	-	-	-	-	-	*	*	0.1	0.1	0.1	0.1	*	*	*	0.4	
	5	-	-	-	-	-	*	*	0.1	0.1	0.1	*	*	*	*	0.2	
	6	-	-	-	-	*	*	*	*	*	*	*	*	-	-	0.1	
	7	-	-	-	-	-	*	*	*	*	*	*	*	-	-	*	
	TOTAL----		-	-	-	-	*	*	0.2	0.3	0.3	0.2	*	*	*	*	1.1
42	1-2	-	-	-	-	-	*	*	*	*	*	*	*	-	-	*	
	3	-	-	-	-	*	*	*	*	*	*	*	*	*	-	0.1	
	4	-	-	-	-	*	*	*	*	0.1	0.1	*	*	*	-	0.2	
	5	-	-	-	-	*	*	*	0.1	0.1	0.1	*	*	*	-	0.3	
	6	-	-	-	-	*	*	*	0.1	0.1	*	*	*	-	-	0.2	
	7	-	-	-	-	*	*	*	0.1	0.1	*	*	*	-	-	0.2	
	TOTAL----		-	-	-	-	*	*	0.3	0.4	0.2	*	*	*	*	-	1.0
52	1-2	-	-	-	-	-	-	*	*	*	*	*	-	-	-	*	
	3	-	-	-	-	-	*	*	*	*	*	*	-	-	-	*	
	4	-	-	-	-	-	*	*	*	*	*	*	-	-	-	*	
	5	-	-	-	-	-	*	*	*	*	*	*	-	-	-	0.1	
	6	-	-	-	-	*	*	*	*	*	*	*	-	-	-	0.1	
	7	-	-	-	-	*	*	*	0.1	*	*	*	*	-	-	0.1	
	TOTAL----		-	-	-	-	*	*	0.1	*	*	*	*	-	-	0.3	

* Less than 0.05 percent.

Table 5. -- Arizona: Percent distribution of color, leaf and staple for upland cotton classed:
2011 Crop

QUALITY COLOR	LEAF	STAPLE														TOTAL	
		26 & -	28	29	30	31	32	33	34	35	36	37	38	39	40 & +		
		Pct.	Pct.	Pct.	Pct.	Pct.	Pct.	Pct.	Pct.	Pct.	Pct.	Pct.	Pct.	Pct.	Pct.		
62	1-2	-	-	-	-	-	-	-	-	-	-	-	-	-	-		
	3	-	-	-	-	-	-	-	-	-	-	-	-	-	-		
	4	-	-	-	-	-	-	*	*	*	*	-	-	-	-		
	5	-	-	-	-	-	-	*	*	*	*	-	-	-	-		
	6	-	-	-	-	-	-	*	*	*	*	-	-	-	-		
	7	-	-	-	-	-	-	*	*	*	*	*	-	-	-		
	TOTAL----		-	-	-	-	-	*	*	*	*	*	-	-	-	*	
13 & 23	1-2	-	-	-	-	-	*	*	*	*	*	*	-	-	0.1		
	3	-	-	-	-	-	*	*	*	*	*	*	-	-	0.1		
	4	-	-	-	-	-	-	*	*	*	*	*	-	-	*		
	5	-	-	-	-	-	-	-	*	*	*	*	-	-	*		
	6	-	-	-	-	-	-	-	-	-	-	-	-	-	-		
	7	-	-	-	-	-	-	-	-	-	-	-	-	-	-		
	TOTAL----		-	-	-	-	-	*	*	*	*	*	*	-	-	0.2	
33	1-2	-	-	-	-	-	-	*	*	*	*	*	-	-	*		
	3	-	-	-	-	-	-	*	*	*	*	*	-	-	*		
	4	-	-	-	-	-	-	*	*	*	*	*	*	-	*		
	5	-	-	-	-	-	-	-	*	*	*	*	*	-	*		
	6	-	-	-	-	-	-	-	*	*	*	*	*	-	*		
	7	-	-	-	-	-	-	-	*	*	*	*	*	-	*		
	TOTAL----		-	-	-	-	-	*	*	*	*	*	*	-	-	*	
43	1-2	-	-	-	-	-	-	*	*	*	*	*	-	-	*		
	3	-	-	-	-	-	-	*	*	*	*	*	*	-	*		
	4	-	-	-	-	-	-	*	*	*	*	*	*	*	*		
	5	-	-	-	-	-	-	*	*	*	*	*	*	*	0.1		
	6	-	-	-	-	-	-	*	*	*	*	*	*	*	*		
	7	-	-	-	-	-	-	*	*	*	*	*	*	*	*		
	TOTAL----		-	-	-	-	-	*	*	*	*	*	*	*	*	0.1	
53	1-2	-	-	-	-	-	-	-	-	-	-	-	-	-	-		
	3	-	-	-	-	-	-	*	*	*	*	*	-	-	*		
	4	-	-	-	-	-	-	*	*	*	*	*	-	-	*		
	5	-	-	-	-	-	-	*	*	*	*	*	*	-	*		
	6	-	-	-	-	-	-	*	*	*	*	*	*	-	*		
	7	-	-	-	-	-	-	*	*	*	*	*	*	-	*		
	TOTAL----		-	-	-	-	-	*	*	*	*	*	*	-	-	*	
63	1-2	-	-	-	-	-	-	-	-	-	-	-	-	-	-		
	3	-	-	-	-	-	-	-	-	-	-	-	-	-	-		
	4	-	-	-	-	-	-	-	*	-	-	-	-	-	*		
	5	-	-	-	-	-	*	-	-	-	-	-	-	-	*		
	6	-	-	-	-	-	-	*	*	-	-	-	-	-	*		
	7	-	-	-	-	-	-	*	*	-	-	-	-	-	*		
	TOTAL----		-	-	-	-	-	*	*	-	-	-	-	-	-	*	
24-54	1-7	-	-	-	-	-	-	*	*	*	*	*	*	-	*		
25-35	1-7	-	-	-	-	-	-	-	-	-	-	-	-	-	-		
81-85 1/	1-7	-	-	-	-	-	-	*	*	-	-	*	-	-	*		
All Colors	8 2/	-	-	-	*	*	0.1	0.2	0.4	0.3	0.1	0.1	*	*	*	1.2	
TOTAL, ALL----		-	-	-	*	*	0.2	1.3	7.6	23.7	33.3	26.7	5.7	1.3	0.2	100	
EXTRANEEOUS MATTER																Average Staple	36.0
																Percent Tenderable	75.1
Bark - Level 1		4.8															
Bark - Level 2		0.1															
Grass - Level 1		0.1															
Grass - Level 2		*															
Prep - Level 1		*															
Prep - Level 2		-															
Other - Level 1		0.1															
Other - Level 1		-															

742,961 bales classed. 1/ Below Grade Color. 2/ Below Grade Leaf. * Less than 0.05 percent.

Table 6. -- Arkansas: Percent distribution of color, leaf and staple for upland cotton classed:
2011 Crop

QUALITY COLOR	LEAF	STAPLE														Total
		26 &-	28	29	30	31	32	33	34	35	36	37	38	39	40&+	
		Pct	Pct	Pct	Pct	Pct	Pct	Pct	Pct	Pct	Pct	Pct	Pct	Pct	Pct	
11 & 21	1-2	-	-	-	-	*	*	*	0.1	0.3	0.5	0.4	*	*	*	1.3
	3	-	-	-	-	-	*	*	0.1	0.5	1.0	0.9	0.1	*	*	2.7
	4	-	-	-	-	-	-	*	*	*	0.1	0.1	*	*	*	0.3
	5	-	-	-	-	-	-	-	-	*	*	*	*	*	*	*
	6	-	-	-	-	-	-	-	-	-	-	-	-	-	-	-
	7	-	-	-	-	-	-	-	-	-	-	-	-	-	-	-
	Total	--	-	-	-	-	*	*	*	0.2	0.8	1.6	1.4	0.1	*	*
31	1-2	-	-	-	-	*	*	0.1	0.3	0.9	1.2	0.9	0.1	*	*	3.6
	3	-	-	-	-	*	*	0.3	2.2	7.1	9.0	8.0	1.2	0.2	0.1	28.1
	4	-	-	-	-	*	*	*	0.7	3.5	6.0	7.5	2.0	0.2	*	20.0
	5	-	-	-	-	-	*	*	*	0.3	0.5	0.9	0.5	*	*	2.3
	6	-	-	-	-	-	-	-	*	*	*	*	*	*	*	0.1
	7	-	-	-	-	-	-	-	-	*	*	*	*	*	*	*
	Total	--	-	-	-	-	*	*	0.4	3.2	11.8	16.7	17.3	3.8	0.4	0.1
41	1-2	-	-	-	-	-	*	*	0.1	0.1	0.1	0.1	*	*	*	0.4
	3	-	-	-	-	*	*	0.2	1.4	3.1	2.9	2.0	0.3	*	*	9.9
	4	-	-	-	*	*	*	0.1	1.6	5.4	5.8	5.8	1.3	0.2	*	20.1
	5	-	-	-	-	*	*	*	0.3	1.6	1.9	2.8	1.2	0.2	*	7.9
	6	-	-	-	-	-	-	*	*	0.1	0.2	0.4	0.2	*	*	0.9
	7	-	-	-	-	-	-	-	*	*	*	*	*	*	*	0.1
	Total	--	-	-	-	*	*	0.3	3.4	10.3	10.9	11.1	3.0	0.4	*	*
51	1-2	-	-	-	-	-	*	*	*	*	*	*	*	*	*	*
	3	-	-	-	-	-	*	*	*	*	*	*	*	*	*	0.2
	4	-	-	-	-	-	*	*	*	0.1	0.1	0.1	*	*	*	0.2
	5	-	-	-	-	-	*	*	*	*	*	*	*	*	*	0.1
	6	-	-	-	-	-	*	*	*	*	*	*	*	*	*	*
	7	-	-	-	-	-	*	*	*	*	*	*	*	*	*	*
	Total	--	-	-	-	-	*	*	*	0.1	0.1	0.1	*	*	*	*
61	1-2	-	-	-	-	-	-	-	-	-	-	-	-	-	-	-
	3	-	-	-	-	-	-	-	-	*	*	*	-	-	-	*
	4	-	-	-	-	-	-	-	-	*	-	*	*	-	-	*
	5	-	-	-	-	-	-	-	-	-	-	*	-	-	-	*
	6	-	-	-	-	-	-	-	-	*	-	-	*	-	-	*
	7	-	-	-	-	-	-	-	-	-	-	-	-	-	-	-
	Total	--	-	-	-	-	-	-	-	*	*	*	*	*	*	*
71	1-2	-	-	-	-	-	-	-	-	-	-	-	-	-	-	-
	3	-	-	-	-	-	-	-	-	-	-	-	-	-	-	-
	4	-	-	-	-	-	-	-	-	-	-	-	-	-	-	-
	5	-	-	-	-	-	-	-	-	-	-	-	-	-	-	-
	6	-	-	-	-	-	-	-	-	-	-	-	-	-	-	-
	7	-	-	-	-	-	-	-	-	-	-	-	-	-	-	-
	Total	--	-	-	-	-	-	-	-	-	-	-	-	-	-	-
12 & 22	1-2	-	-	-	-	*	*	*	*	*	*	*	*	*	*	*
	3	-	-	-	-	*	*	*	*	*	*	*	*	*	*	*
	4	-	-	-	-	*	*	*	*	*	*	*	*	*	*	*
	5	-	-	-	-	-	-	-	-	*	*	-	-	-	-	*
	6	-	-	-	-	-	-	-	-	-	-	-	-	-	-	-
	7	-	-	-	-	-	-	-	-	-	-	-	-	-	-	-
	Total	--	-	-	-	*	*	*	*	*	*	*	*	*	*	*
32	1-2	-	-	-	-	*	*	*	*	*	*	*	*	*	*	*
	3	-	-	-	-	*	*	*	*	*	0.1	0.1	*	*	*	0.2
	4	-	-	-	-	*	*	*	*	*	0.1	0.1	*	*	*	0.2
	5	-	-	-	-	-	-	-	-	*	*	*	*	*	*	0.1
	6	-	-	-	-	-	-	-	-	*	*	*	*	*	*	*
	7	-	-	-	-	-	-	-	-	-	-	-	-	-	-	*
	Total	--	-	-	-	*	*	*	*	*	*	0.2	0.2	*	*	*
42	1-2	-	-	-	-	-	*	*	*	*	*	*	*	*	*	*
	3	-	-	-	-	*	*	*	*	*	*	*	*	*	*	0.1
	4	-	-	-	-	*	*	*	*	0.1	0.1	0.1	*	*	*	0.3
	5	-	-	-	-	-	-	-	*	*	*	0.1	*	*	*	0.2
	6	-	-	-	-	-	-	-	*	*	*	*	*	*	*	*
	7	-	-	-	-	-	-	-	*	*	*	*	*	*	*	*
	Total	--	-	-	-	*	*	*	*	0.1	0.1	0.2	*	*	*	*
52	1-2	-	-	-	-	-	-	-	*	*	*	*	*	*	*	*
	3	-	-	-	-	-	-	-	*	*	*	*	*	*	*	*
	4	-	-	-	-	-	*	*	*	*	*	*	*	*	*	*
	5	-	-	-	-	-	-	-	*	*	*	*	*	*	*	*
	6	-	-	-	-	-	-	-	*	*	*	*	*	*	*	*
	7	-	-	-	-	-	-	-	*	*	*	*	*	*	*	*
	Total	--	-	-	-	-	*	*	*	*	*	*	*	*	*	*

* Less than 0.05 percent.

Table 6. -- Arkansas: Percent distribution of color, leaf and staple for upland cotton classed:
2011 Crop

QUALITY COLOR	LEAF	STAPLE														Total	
		26 &-	28	29	30	31	32	33	34	35	36	37	38	39	40&+		
		Pct	Pct	Pct	Pct	Pct	Pct	Pct	Pct	Pct	Pct	Pct	Pct	Pct	Pct		
62	1-2	-	-	-	-	-	-	-	-	-	-	-	-	-	-		
	3	-	-	-	-	-	-	-	-	-	-	-	-	-	-		
	4	-	-	-	-	-	-	-	-	-	-	*	-	-	*		
	5	-	-	-	-	-	-	-	-	-	-	-	-	-	-		
	6	-	-	-	-	-	-	-	-	-	-	-	-	-	-		
	7	-	-	-	-	-	-	-	-	-	-	-	-	-	-		
	Total	--	-	-	-	-	-	-	-	-	-	*	-	-	-	*	
13 & 23	1-2	-	-	-	-	-	-	-	-	-	-	-	-	-	-		
	3	-	-	-	-	-	*	*	-	*	-	-	-	-	*		
	4	-	-	-	-	-	-	-	-	-	*	-	-	-	*		
	5	-	-	-	-	-	-	-	-	-	*	-	-	-	*		
	6	-	-	-	-	-	-	-	-	-	-	-	-	-	-		
	7	-	-	-	-	-	-	-	-	-	-	-	-	-	-		
	Total	--	-	-	-	-	*	*	*	*	*	*	*	*	*	*	
33	1-2	-	-	-	-	-	-	*	-	*	*	*	*	*	*		
	3	-	-	-	-	-	*	*	*	*	*	*	*	*	*		
	4	-	-	-	-	-	*	*	*	*	*	*	*	*	0.1		
	5	-	-	-	-	-	-	*	*	*	*	*	*	*	*		
	6	-	-	-	-	-	-	-	-	-	*	*	*	*	*		
	7	-	-	-	-	-	-	-	-	-	-	-	-	-	-		
	Total	--	-	-	-	-	*	*	*	*	*	*	*	*	*	0.1	
43	1-2	-	-	-	-	-	-	*	*	*	*	*	*	*	*		
	3	-	-	-	-	-	-	*	*	*	*	*	*	*	0.1		
	4	-	-	-	-	-	*	*	*	*	*	0.1	*	*	0.2		
	5	-	-	-	-	-	-	*	*	*	*	*	*	*	0.1		
	6	-	-	-	-	-	-	-	*	*	*	*	*	*	*		
	7	-	-	-	-	-	-	-	*	*	*	*	*	*	*		
	Total	--	-	-	-	-	*	*	*	*	*	0.1	*	*	*	0.4	
53	1-2	-	-	-	-	-	-	-	*	-	-	-	-	-	*		
	3	-	-	-	-	-	-	*	*	*	*	*	*	*	*		
	4	-	-	-	-	-	-	-	*	*	*	*	*	*	*		
	5	-	-	-	-	-	-	*	*	*	*	*	*	*	*		
	6	-	-	-	-	-	-	-	*	*	*	*	*	*	*		
	7	-	-	-	-	-	-	-	*	*	*	*	*	*	*		
	Total	--	-	-	-	-	-	*	*	*	*	*	*	*	*	*	
63	1-2	-	-	-	-	-	-	-	-	-	-	-	-	-	-		
	3	-	-	-	-	-	-	-	-	-	-	-	-	-	-		
	4	-	-	-	-	-	-	-	-	-	-	-	-	-	-		
	5	-	-	-	-	-	-	-	-	-	-	-	-	-	-		
	6	-	-	-	-	-	-	-	-	-	-	-	-	-	-		
	7	-	-	-	-	-	-	-	-	-	-	-	-	-	-		
	Total	--	-	-	-	-	-	-	-	-	-	-	-	-	-		
24-54	1-7	-	-	-	-	-	*	*	*	*	*	0.1	*	*	*	0.1	
25-35	1-7	-	-	-	-	-	-	-	-	-	-	-	-	-	-		
81-85 1/	1-7	-	-	-	-	-	-	*	*	*	*	*	*	*	*		
All Colors	8 2/	-	-	-	-	-	-	-	*	*	*	*	*	*	*		
TOTAL, ALL	---	-	-	-	*	*	0.1	0.9	7.0	23.3	29.8	30.6	7.2	0.9	0.2	100	
EXTRANEEOUS MATTER																Average Staple	36.1
																Percent Tenderable	73.7
Bark - Level 1		0.6															
Bark - Level 2		-															
Grass - Level 1		0.1															
Grass - Level 2		-															
Prep - Level 1		0.1															
Prep - Level 2		-															
Other - Level 1		0.1															
Other - Level 1		*															

1,198,841 bales classed. 1/ Below Grade Color. 2/ Below Grade Leaf. * Less than 0.05 percent.

Table 7. -- California: Percent Distribution of color, leaf and staple for upland cotton classed 2011 Crop

QUALITY COLOR	LEAF	STAPLE														Total
		26 &-	28	29	30	31	32	33	34	35	36	37	38	39	40&+	
		Pct	Pct	Pct	Pct	Pct	Pct	Pct	Pct	Pct	Pct	Pct	Pct	Pct	Pct	Pct
11 & 21	1-2	-	-	-	-	-	*	0.1	0.6	1.9	5.5	8.2	5.7	5.2	3.9	31.0
	3	-	-	-	-	-	*	*	0.4	2.4	3.2	1.6	1.3	0.9	9.8	
	4	-	-	-	-	-	-	-	*	*	0.1	0.1	*	*	*	0.3
	5	-	-	-	-	-	-	-	-	*	*	*	*	-	-	*
	6	-	-	-	-	-	-	-	-	-	*	*	-	-	-	*
	7	-	-	-	-	-	-	-	-	-	-	-	-	-	-	-
	Total	--	-	-	-	-	*	*	0.1	0.6	2.3	8.0	11.5	7.3	6.5	4.8
31	1-2	-	-	-	-	*	*	*	0.2	1.2	4.5	6.4	3.3	4.0	3.7	23.2
	3	-	-	-	-	-	*	*	0.1	0.5	3.7	6.3	4.1	4.3	4.3	23.2
	4	-	-	-	-	-	-	*	*	0.1	0.7	1.0	0.5	0.5	0.5	3.3
	5	-	-	-	-	-	-	-	*	*	0.1	0.1	*	*	*	0.4
	6	-	-	-	-	-	-	-	-	*	*	*	*	*	*	*
	7	-	-	-	-	-	-	-	-	-	*	*	-	-	-	*
	Total	--	-	-	-	-	*	*	*	0.3	1.8	9.0	13.8	7.9	8.8	8.5
41	1-2	-	-	-	-	*	-	*	0.1	0.1	0.3	0.3	0.1	0.1	0.1	1.2
	3	-	-	-	-	-	*	*	*	0.2	0.4	0.6	0.4	0.6	0.6	2.8
	4	-	-	-	-	-	-	*	0.1	0.2	0.2	0.2	0.2	0.2	0.3	1.4
	5	-	-	-	-	-	-	*	*	0.2	0.2	0.1	0.1	0.1	*	0.7
	6	-	-	-	-	-	-	*	*	0.1	0.1	*	*	*	*	0.2
	7	-	-	-	-	-	-	-	*	*	*	*	*	*	*	0.1
	Total	--	-	-	-	-	*	*	*	0.2	0.8	1.2	1.2	0.8	1.0	1.0
51	1-2	-	-	-	-	-	*	*	*	*	*	*	*	*	*	*
	3	-	-	-	-	-	*	*	*	*	*	*	*	*	*	0.1
	4	-	-	-	-	-	-	*	*	*	*	*	*	*	*	0.1
	5	-	-	-	-	-	-	*	*	*	*	*	*	*	*	0.1
	6	-	-	-	-	-	-	*	*	*	*	*	*	*	*	*
	7	-	-	-	-	-	-	-	*	*	*	*	*	*	*	*
	Total	--	-	-	-	-	-	*	*	*	*	*	*	*	*	*
61	1-2	-	-	-	-	-	-	-	-	*	-	-	-	-	-	*
	3	-	-	-	-	-	-	-	*	-	*	*	-	-	*	*
	4	-	-	-	-	-	-	-	*	*	*	*	-	-	*	*
	5	-	-	-	-	-	-	-	*	*	*	*	*	*	*	*
	6	-	-	-	-	-	-	-	*	*	*	*	*	*	*	*
	7	-	-	-	-	-	-	-	-	*	*	*	*	*	*	*
	Total	--	-	-	-	-	-	-	*	*	*	*	*	*	*	*
71	1-2	-	-	-	-	-	-	-	-	-	-	-	-	-	-	-
	3	-	-	-	-	-	-	*	-	-	-	-	-	-	-	*
	4	-	-	-	-	-	-	*	*	-	-	-	-	-	-	*
	5	-	-	-	-	-	-	-	-	-	-	-	-	-	-	-
	6	-	-	-	-	-	-	-	-	-	-	-	-	-	-	-
	7	-	-	-	-	-	-	-	-	-	-	-	-	-	-	-
	Total	--	-	-	-	-	-	-	*	*	-	-	-	-	-	-
12 & 22	1-2	-	-	-	-	-	*	*	*	*	*	*	*	*	*	0.1
	3	-	-	-	-	-	*	*	*	*	*	*	*	*	*	0.1
	4	-	-	-	-	-	-	*	-	*	*	*	*	*	*	*
	5	-	-	-	-	-	-	-	*	-	*	-	*	*	*	*
	6	-	-	-	-	-	-	-	-	-	-	-	-	-	-	-
	7	-	-	-	-	-	-	-	-	-	-	-	-	-	-	-
	Total	--	-	-	-	-	-	*	*	*	*	*	*	*	*	*
32	1-2	-	-	-	-	-	*	*	*	*	*	*	*	0.1	0.1	0.2
	3	-	-	-	-	-	-	*	*	*	*	*	0.1	0.1	0.3	0.5
	4	-	-	-	-	-	-	*	*	*	*	*	*	0.1	0.1	0.2
	5	-	-	-	-	-	-	*	*	*	*	*	*	*	*	*
	6	-	-	-	-	-	-	-	*	*	*	*	*	*	*	*
	7	-	-	-	-	-	-	-	-	*	*	*	*	*	*	*
	Total	--	-	-	-	-	-	*	*	*	*	*	*	0.1	0.3	0.5
42	1-2	-	-	-	-	-	-	-	-	*	*	*	*	*	*	0.1
	3	-	-	-	-	-	-	*	*	*	*	*	*	0.1	0.1	0.2
	4	-	-	-	-	-	-	*	*	*	*	*	*	*	0.1	0.2
	5	-	-	-	-	-	-	-	*	*	*	*	*	*	*	0.1
	6	-	-	-	-	-	-	-	*	*	*	*	*	*	*	*
	7	-	-	-	-	-	-	-	*	*	*	*	*	*	*	*
	Total	--	-	-	-	-	-	-	*	*	*	*	*	*	0.1	0.2
52	1-2	-	-	-	-	-	-	-	-	*	*	*	*	*	*	*
	3	-	-	-	-	-	-	-	*	*	*	*	*	*	*	*
	4	-	-	-	-	-	-	*	*	*	*	*	*	*	*	*
	5	-	-	-	-	-	-	-	*	*	*	*	*	*	*	*
	6	-	-	-	-	-	-	-	-	*	*	*	*	*	*	*
	7	-	-	-	-	-	-	-	-	*	*	*	*	*	*	*
	Total	--	-	-	-	-	-	-	*	*	*	*	*	*	*	*

* Less than 0.05 percent

Table 7. -- California: Percent distribution of color, leaf and staple for upland cotton classed:
2011 Crop

QUALITY COLOR	LEAF	STAPLE														Total	
		26 &-	28	29	30	31	32	33	34	35	36	37	38	39	40&+		
		Pct	Pct	Pct	Pct	Pct	Pct	Pct	Pct	Pct	Pct	Pct	Pct	Pct	Pct	Pct	
62	1-2	-	-	-	-	-	-	-	-	-	-	-	-	-	-	-	
	3	-	-	-	-	-	-	*	*	*	-	*	-	*	-	*	
	4	-	-	-	-	-	-	*	*	*	*	*	*	*	*	*	
	5	-	-	-	-	-	-	-	-	*	*	*	-	-	*	*	
	6	-	-	-	-	-	-	-	-	-	*	*	*	-	-	*	
	7	-	-	-	-	-	-	-	-	-	*	-	-	-	-	*	
	Total	--	-	-	-	-	-	-	*	*	*	*	*	*	*	*	*
13 & 23	1-2	-	-	-	-	-	-	-	-	*	*	*	*	*	*	*	
	3	-	-	-	-	-	-	-	-	*	*	*	*	*	*	*	
	4	-	-	-	-	-	-	-	-	*	*	*	-	-	-	*	
	5	-	-	-	-	-	-	-	-	-	-	-	-	-	-	-	
	6	-	-	-	-	-	-	-	-	-	-	-	-	-	-	-	
	7	-	-	-	-	-	-	-	-	-	-	-	-	-	-	-	
	Total	--	-	-	-	-	-	-	-	-	*	*	*	*	*	*	*
33	1-2	-	-	-	-	-	-	*	*	*	*	*	*	*	*	*	
	3	-	-	-	-	-	-	-	-	*	*	*	*	*	*	*	
	4	-	-	-	-	-	-	-	-	*	*	*	*	*	*	*	
	5	-	-	-	-	-	-	-	-	*	*	*	*	*	*	*	
	6	-	-	-	-	-	-	-	-	-	-	-	-	-	-	-	
	7	-	-	-	-	-	-	-	-	-	-	-	-	-	-	-	
	Total	--	-	-	-	-	-	-	*	*	*	*	*	*	*	*	*
43	1-2	-	-	-	-	-	-	*	-	-	*	*	*	*	*	*	
	3	-	-	-	-	-	-	*	-	*	*	*	*	*	*	*	
	4	-	-	-	-	-	-	*	-	*	*	*	*	*	*	*	
	5	-	-	-	-	-	-	-	-	-	*	*	*	*	*	*	
	6	-	-	-	-	-	-	-	-	-	*	*	*	*	*	*	
	7	-	-	-	-	-	-	-	-	-	*	*	*	*	*	*	
	Total	--	-	-	-	-	-	-	*	-	*	*	*	*	*	*	*
53	1-2	-	-	-	-	-	-	-	-	-	-	-	-	-	-	-	
	3	-	-	-	-	-	-	*	-	*	*	*	*	*	*	*	
	4	-	-	-	-	-	-	*	*	*	*	*	*	*	*	*	
	5	-	-	-	-	-	-	-	-	*	*	*	*	*	*	*	
	6	-	-	-	-	-	-	-	-	-	*	*	*	*	*	*	
	7	-	-	-	-	-	-	-	-	-	*	*	*	*	*	*	
	Total	--	-	-	-	-	-	-	*	*	*	*	*	*	*	*	*
63	1-2	-	-	-	-	-	-	-	-	-	-	-	-	-	-	-	
	3	-	-	-	-	-	-	-	-	*	-	-	-	-	-	*	
	4	-	-	-	-	-	-	*	-	*	*	*	*	*	*	*	
	5	-	-	-	-	-	-	-	-	*	*	*	-	-	-	*	
	6	-	-	-	-	-	-	-	-	-	*	*	-	*	-	*	
	7	-	-	-	-	-	-	-	-	-	*	*	-	*	-	*	
	Total	--	-	-	-	-	-	-	*	-	*	*	*	*	*	*	*
24-54	1-7	-	-	-	-	-	-	*	*	*	*	*	*	*	*	*	
25-35	1-7	-	-	-	-	-	-	-	-	-	-	-	-	-	-	-	
81-85 1/	1-7	-	-	-	-	-	-	*	-	*	*	-	-	-	-	*	
All Colors	8 2/	-	-	-	-	-	-	-	*	*	*	*	*	*	-	0.1	
TOTAL, ALL	---	-	-	-	-	*	*	0.2	1.2	5.1	18.3	27.0	16.3	16.8	15.1	100	
EXTRANEIOUS MATTER																Average Staple	37.7
																Percent Tenderable	90.3
Bark - Level 1		1.6															
Bark - Level 2		*															
Grass - Level 1		0.2															
Grass - Level 2		-															
Prep - Level 1		*															
Prep - Level 2		-															
Other - Level 1		0.1															
Other - Level 1		-															

578,587 bales classed. 1/ Below Grade Color. 2/ Below Grade Leaf. * Less than 0.05 percent.

Table 8. -- Florida: Percent distribution of color, leaf and staple for upland cotton classed: 2011 Crop

QUALITY COLOR	LEAF	STAPLE														Total
		26 &-	28	29	30	31	32	33	34	35	36	37	38	39	40&+	
		Pct	Pct	Pct	Pct	Pct	Pct	Pct	Pct	Pct	Pct	Pct	Pct	Pct	Pct	
11 & 21	1-2	-	-	-	-	*	*	0.2	0.7	2.3	3.3	2.3	0.3	0.1	*	9.0
	3	-	-	-	-	-	-	*	0.1	0.5	0.9	1.3	0.6	0.2	*	3.6
	4	-	-	-	-	-	-	-	*	*	*	0.1	0.1	*	*	0.2
	5	-	-	-	-	-	-	-	-	-	*	*	-	-	-	*
	6	-	-	-	-	-	-	-	-	-	-	-	-	-	-	-
	7	-	-	-	-	-	-	-	-	-	-	-	-	-	-	-
	Total	--	-	-	-	-	*	*	0.2	0.8	2.8	4.2	3.7	1.0	0.3	*
31	1-2	-	-	-	-	*	0.1	0.5	2.0	5.7	7.9	3.9	0.3	*	*	20.5
	3	-	-	-	-	-	*	0.1	1.3	4.8	9.6	10.7	2.7	0.4	*	29.6
	4	-	-	-	-	-	*	*	0.1	0.6	1.5	2.8	1.0	0.3	0.1	6.4
	5	-	-	-	-	-	*	*	*	*	0.1	0.2	0.1	0.1	*	0.5
	6	-	-	-	-	-	-	-	-	-	-	*	*	*	*	*
	7	-	-	-	-	-	-	-	-	-	-	-	-	-	-	-
	Total	--	-	-	-	-	*	0.1	0.6	3.4	11.1	19.1	17.6	4.1	0.8	0.1
41	1-2	-	-	-	-	-	*	0.3	0.7	1.0	0.7	*	-	-	-	2.8
	3	-	-	-	-	*	*	0.1	0.5	2.3	4.7	0.6	*	*	*	12.4
	4	-	-	-	-	*	*	*	0.3	1.1	2.4	2.5	0.6	0.1	*	7.0
	5	-	-	-	-	-	*	*	*	0.2	0.4	0.5	0.1	*	*	1.2
	6	-	-	-	-	-	*	*	*	*	*	*	*	*	*	0.1
	7	-	-	-	-	-	-	-	-	-	*	*	*	*	*	*
	Total	--	-	-	-	-	*	0.1	1.1	4.3	8.5	7.9	1.3	0.1	*	*
51	1-2	-	-	-	-	-	*	0.1	0.1	0.2	0.1	*	-	-	-	0.5
	3	-	-	-	-	-	*	0.1	0.2	0.3	0.2	*	*	-	-	0.9
	4	-	-	-	-	-	*	*	0.1	0.1	0.1	*	*	-	-	0.3
	5	-	-	-	-	-	*	*	*	*	*	*	*	-	-	0.1
	6	-	-	-	-	-	-	*	*	*	*	*	*	-	-	*
	7	-	-	-	-	-	-	-	*	*	*	*	*	-	-	*
	Total	--	-	-	-	-	-	*	0.2	0.4	0.6	0.4	*	*	-	-
61	1-2	-	-	-	-	-	-	-	-	-	-	-	-	-	-	-
	3	-	-	-	-	-	-	-	-	-	-	-	-	-	-	-
	4	-	-	-	-	-	*	*	*	*	*	*	*	*	*	*
	5	-	-	-	-	-	-	-	-	-	*	-	-	-	-	*
	6	-	-	-	-	-	-	-	-	-	*	-	-	-	-	*
	7	-	-	-	-	-	-	-	-	-	*	-	-	-	-	*
	Total	--	-	-	-	-	-	*	*	*	*	*	-	-	-	-
71	1-2	-	-	-	-	-	-	-	-	-	-	-	-	-	-	-
	3	-	-	-	-	-	-	*	-	-	*	-	-	-	-	*
	4	-	-	-	-	-	-	-	-	-	-	-	-	-	-	-
	5	-	-	-	-	-	-	-	-	-	-	-	-	-	-	-
	6	-	-	-	-	-	-	-	-	-	-	-	-	-	-	-
	7	-	-	-	-	-	-	-	-	-	-	-	-	-	-	-
	Total	--	-	-	-	-	-	-	*	-	-	*	-	-	-	-
12 & 22	1-2	-	-	-	-	-	*	*	*	0.1	*	*	-	-	-	0.1
	3	-	-	-	-	-	*	*	*	*	*	*	*	*	*	0.1
	4	-	-	-	-	-	*	*	*	-	*	*	*	*	*	*
	5	-	-	-	-	-	-	-	-	-	*	*	-	*	*	*
	6	-	-	-	-	-	-	-	-	-	-	-	-	-	-	-
	7	-	-	-	-	-	-	-	-	-	-	-	-	-	-	-
	Total	--	-	-	-	-	*	*	*	0.1	*	*	*	*	*	*
32	1-2	-	-	-	-	-	*	*	*	0.1	0.1	*	-	-	-	0.3
	3	-	-	-	-	-	*	*	0.1	0.3	0.4	0.2	*	*	*	1.0
	4	-	-	-	-	-	*	*	*	0.1	0.1	0.1	*	*	*	0.4
	5	-	-	-	-	-	-	*	*	*	*	*	*	*	*	0.1
	6	-	-	-	-	-	-	-	-	-	-	-	-	-	-	-
	7	-	-	-	-	-	-	-	-	-	-	-	-	-	-	-
	Total	--	-	-	-	-	*	*	0.1	0.5	0.6	0.3	*	*	*	*
42	1-2	-	-	-	-	-	*	*	*	0.1	*	*	-	-	-	0.1
	3	-	-	-	-	-	*	0.1	0.3	0.4	0.3	*	*	*	*	1.1
	4	-	-	-	-	-	*	*	0.2	0.2	0.2	*	*	*	*	0.7
	5	-	-	-	-	-	*	*	*	*	*	*	*	*	*	0.1
	6	-	-	-	-	-	-	*	*	*	-	-	*	-	-	*
	7	-	-	-	-	-	-	-	*	*	*	*	*	*	*	*
	Total	--	-	-	-	-	*	*	0.1	0.6	0.6	0.5	*	*	*	*
52	1-2	-	-	-	-	-	-	-	-	-	-	*	-	-	-	*
	3	-	-	-	-	-	*	*	*	*	*	*	-	-	-	*
	4	-	-	-	-	-	*	*	*	*	*	*	*	*	*	*
	5	-	-	-	-	-	-	-	*	*	-	-	-	-	-	*
	6	-	-	-	-	-	-	-	*	*	-	-	-	-	-	*
	7	-	-	-	-	-	-	-	*	*	*	*	*	*	*	*
	Total	--	-	-	-	-	-	*	*	*	*	*	*	*	*	*

* Less than 0.05 percent.

Table 8. -- Florida: Percent distribution of color, leaf and staple for upland cotton classed:
2011 Crop

QUALITY COLOR	LEAF	STAPLE														Total Pct		
		26 &- Pct	28 Pct	29 Pct	30 Pct	31 Pct	32 Pct	33 Pct	34 Pct	35 Pct	36 Pct	37 Pct	38 Pct	39 Pct	40&+ Pct			
62	1-2	-	-	-	-	-	-	-	-	-	-	-	-	-	-	-		
	3	-	-	-	-	-	-	-	-	-	-	-	-	-	-	-		
	4	-	-	-	-	-	-	-	-	-	-	-	-	-	-	-		
	5	-	-	-	-	-	-	-	-	-	-	-	-	-	-	-		
	6	-	-	-	-	-	-	-	-	-	-	-	-	-	-	-		
	7	-	-	-	-	-	-	-	-	-	-	-	-	-	-	-		
	Total	--	-	-	-	-	-	-	-	-	-	-	-	-	-	-		
13 & 23	1-2	-	-	-	-	-	-	-	-	-	-	-	-	-	-	-		
	3	-	-	-	-	-	-	-	-	-	-	-	*	*	-	*		
	4	-	-	-	-	-	-	-	-	-	-	-	-	*	*	*		
	5	-	-	-	-	-	-	-	-	-	-	*	-	-	-	*		
	6	-	-	-	-	-	-	-	-	-	-	-	-	-	-	-		
	7	-	-	-	-	-	-	-	-	-	-	-	-	-	-	-		
	Total	--	-	-	-	-	-	-	-	-	-	*	*	*	*	*		
33	1-2	-	-	-	-	-	-	-	-	*	*	*	-	-	-	*		
	3	-	-	-	-	-	-	-	-	*	*	*	*	*	-	0.1		
	4	-	-	-	-	-	-	-	-	*	*	*	*	*	*	0.1		
	5	-	-	-	-	-	-	-	-	-	*	*	*	*	*	*		
	6	-	-	-	-	-	-	-	-	-	-	-	-	*	-	*		
	7	-	-	-	-	-	-	-	-	-	-	-	-	-	-	-		
	Total	--	-	-	-	-	-	-	-	*	*	*	*	*	*	0.2		
43	1-2	-	-	-	-	-	-	-	-	*	-	-	-	-	-	*		
	3	-	-	-	-	-	-	*	*	*	*	*	*	*	-	*		
	4	-	-	-	-	-	-	-	*	*	*	*	*	*	-	*		
	5	-	-	-	-	-	-	*	*	*	*	*	*	-	-	*		
	6	-	-	-	-	-	-	-	-	*	*	*	*	-	-	0.1		
	7	-	-	-	-	-	-	-	-	*	*	*	*	*	-	*		
	Total	--	-	-	-	-	-	*	*	*	*	*	*	*	*	0.1		
53	1-2	-	-	-	-	-	-	-	-	-	-	-	-	-	-	-		
	3	-	-	-	-	-	-	-	*	-	-	-	-	-	-	*		
	4	-	-	-	-	-	-	-	-	*	*	*	-	-	-	*		
	5	-	-	-	-	-	-	*	-	*	*	*	-	-	-	*		
	6	-	-	-	-	-	-	-	-	*	*	*	-	-	-	*		
	7	-	-	-	-	-	-	-	-	*	-	-	-	-	-	*		
	Total	--	-	-	-	-	-	*	*	*	*	*	-	-	-	*		
63	1-2	-	-	-	-	-	-	-	-	-	-	-	-	-	-	-		
	3	-	-	-	-	-	-	-	-	-	-	-	-	-	-	-		
	4	-	-	-	-	-	-	-	-	*	-	-	-	-	-	*		
	5	-	-	-	-	-	-	-	-	-	-	-	-	-	-	-		
	6	-	-	-	-	-	-	-	-	-	-	*	-	-	-	*		
	7	-	-	-	-	-	-	-	-	-	-	-	-	-	-	-		
	Total	--	-	-	-	-	-	-	*	*	*	*	-	-	-	*		
24-54	1-7	-	-	-	-	-	-	-	-	*	*	*	*	-	*			
25-35	1-7	-	-	-	-	-	-	-	-	-	-	-	-	-	-			
81-85 1/	1-7	-	-	-	-	-	-	-	-	-	-	-	-	-	-			
All Colors	8 2/	-	-	-	-	-	-	-	-	-	-	*	-	-	*			
TOTAL, ALL	---	-	-	-	-	*	0.1	1.2	6.0	19.8	34.0	30.6	6.7	1.4	0.3	100		
EXTRANEOUS MATTER																Average Staple	36.1	
																Percent Tenderable	76.2	
Bark - Level 1		2.7																
Bark - Level 2		*																
Grass - Level 1		0.1																
Grass - Level 2		-																
Prep - Level 1		0.6																
Prep - Level 2		-																
Other - Level 1		0.1																
Other - Level 1		-																

134,315 bales classed. 1/ Below Grade Color. 2/ Below Grade Leaf. * Less than 0.05 percent.

Table 9. -- Georgia: Percent distribution of color, leaf and staple for upland cotton classed:
2011 Crop

QUALITY COLOR	LEAF	STAPLE														Total
		26 &- Pct	28 Pct	29 Pct	30 Pct	31 Pct	32 Pct	33 Pct	34 Pct	35 Pct	36 Pct	37 Pct	38 Pct	39 Pct	40&+ Pct	
11 & 21	1-2	-	-	-	*	*	*	*	0.2	0.5	0.8	0.7	0.1	*	*	2.3
	3	-	-	-	-	*	*	*	0.1	0.3	0.5	0.6	0.1	*	*	1.7
	4	-	-	-	-	-	*	*	*	*	*	*	*	*	*	0.1
	5	-	-	-	-	-	-	-	-	*	*	*	*	-	-	*
	6	-	-	-	-	-	-	-	-	-	-	-	-	-	-	*
	7	-	-	-	-	-	-	-	-	-	-	-	-	-	-	-
	Total	--	-	-	-	*	*	*	*	0.3	0.8	1.3	1.3	0.2	*	*
31	1-2	-	-	-	*	*	*	0.2	0.7	2.0	3.2	2.2	0.2	*	*	8.5
	3	-	-	-	*	*	*	0.3	1.3	3.9	7.4	7.7	1.3	0.1	*	22.1
	4	-	-	-	-	*	*	*	0.3	1.0	1.8	2.3	0.7	0.2	*	6.3
	5	-	-	-	-	-	*	*	*	0.1	0.1	0.2	0.1	*	*	0.5
	6	-	-	-	-	-	-	-	*	*	*	*	*	*	*	*
	7	-	-	-	-	-	-	-	*	*	*	*	*	*	*	*
	Total	--	-	-	-	*	*	*	0.5	2.3	7.0	12.5	12.4	2.3	0.3	*
41	1-2	-	-	*	*	*	0.1	0.3	0.7	1.3	1.6	0.9	*	*	*	4.8
	3	-	-	*	*	*	0.2	0.8	2.6	5.5	7.7	5.9	0.7	0.1	*	23.5
	4	-	-	-	*	*	0.1	0.3	1.2	2.9	4.3	4.4	1.1	0.2	*	14.5
	5	-	-	-	*	*	*	0.2	0.4	0.8	1.2	0.5	0.2	*	*	3.4
	6	-	-	-	-	*	*	*	*	*	0.1	0.1	0.1	*	*	0.3
	7	-	-	-	-	-	-	-	*	*	*	*	*	*	*	*
	Total	--	-	-	*	*	*	0.4	1.4	4.7	10.1	14.5	12.5	2.4	0.5	*
51	1-2	-	-	*	*	*	*	*	*	*	*	*	*	-	-	0.1
	3	-	-	*	*	*	*	0.1	0.3	0.3	0.3	0.1	*	*	*	1.2
	4	-	-	-	*	*	*	0.1	0.3	0.4	0.4	0.3	*	*	*	1.6
	5	-	-	-	*	*	*	*	0.1	0.1	0.2	0.2	0.1	*	*	0.7
	6	-	-	-	*	*	*	*	*	*	*	*	*	*	*	0.2
	7	-	-	-	-	-	-	-	*	*	*	*	*	*	*	*
	Total	--	-	-	*	*	*	*	0.2	0.7	0.8	0.9	0.6	0.1	*	*
61	1-2	-	-	-	-	-	-	-	*	-	-	-	-	-	-	*
	3	-	-	-	-	*	*	*	*	*	*	*	*	*	-	*
	4	-	-	-	-	*	*	*	*	*	*	*	*	-	-	*
	5	-	-	-	-	*	*	*	*	*	*	*	*	-	-	*
	6	-	-	-	-	*	*	*	*	*	*	*	*	-	-	*
	7	-	-	-	-	-	-	-	*	*	*	*	*	-	-	*
	Total	--	-	-	-	-	*	*	*	*	*	*	*	*	*	-
71	1-2	-	-	-	-	-	-	-	-	-	-	-	-	-	-	-
	3	-	-	-	-	-	-	-	-	-	-	-	-	-	-	-
	4	-	-	-	-	-	-	-	-	-	-	-	-	-	-	-
	5	-	-	-	-	-	-	-	-	-	-	-	-	-	-	-
	6	-	-	-	-	-	-	-	-	-	-	-	-	-	-	-
	7	-	-	-	-	-	-	-	-	-	-	-	-	-	-	-
	Total	--	-	-	-	-	-	-	-	-	-	-	-	-	-	-
12 & 22	1-2	-	-	-	*	*	*	*	0.1	0.1	0.1	*	*	-	*	0.3
	3	-	-	-	*	*	*	*	0.1	0.3	0.3	0.2	*	*	*	1.0
	4	-	-	-	-	*	*	*	*	*	*	*	*	*	*	*
	5	-	-	-	-	-	*	*	*	-	*	*	-	-	-	*
	6	-	-	-	-	-	-	-	-	-	-	-	-	-	-	-
	7	-	-	-	-	-	-	-	-	-	-	-	-	-	-	-
	Total	--	-	-	-	*	*	*	*	0.2	0.5	0.5	0.3	*	*	*
32	1-2	-	-	-	*	*	*	*	0.1	0.1	0.1	*	*	-	*	0.3
	3	-	-	-	*	*	*	*	0.1	0.3	0.3	0.2	*	*	*	1.0
	4	-	-	-	-	*	*	*	*	0.1	0.1	0.1	*	*	*	0.4
	5	-	-	-	-	-	*	*	*	*	*	*	*	*	*	0.1
	6	-	-	-	-	-	-	-	*	*	*	*	*	*	*	*
	7	-	-	-	-	-	-	-	*	*	*	*	*	*	*	*
	Total	--	-	-	-	*	*	*	*	0.2	0.5	0.5	0.3	*	*	*
42	1-2	-	-	-	*	*	*	0.1	0.1	0.2	0.1	*	*	-	-	0.5
	3	-	-	-	*	*	0.1	0.2	0.5	0.7	0.6	0.2	*	*	*	2.3
	4	-	-	-	*	*	*	0.1	0.2	0.4	0.4	0.3	*	*	*	1.5
	5	-	-	-	*	*	*	*	*	0.1	0.1	0.1	*	*	*	0.4
	6	-	-	-	-	-	*	*	*	*	*	*	*	*	*	0.1
	7	-	-	-	-	-	-	-	*	*	*	*	*	*	*	*
	Total	--	-	-	-	*	*	0.1	0.4	0.8	1.4	1.2	0.6	*	*	*
52	1-2	-	-	-	*	*	*	*	*	*	*	*	-	-	-	*
	3	-	-	-	-	*	*	0.1	0.1	0.1	0.1	*	*	*	-	0.4
	4	-	-	-	-	*	*	*	0.1	0.1	0.1	*	*	*	*	0.4
	5	-	-	-	-	*	*	*	*	*	*	*	*	*	*	0.2
	6	-	-	-	-	*	*	*	*	*	*	*	*	*	*	*
	7	-	-	-	-	*	*	*	*	*	*	*	*	*	*	*
	Total	--	-	-	-	*	*	*	0.1	0.2	0.2	0.2	*	*	*	*

* Less than 0.05 percent.

Table 9. -- Georgia: Percent distribution of color, leaf and staple for upland cotton classed:
2011 Crop

QUALITY COLOR	LEAF	STAPLE														Total
		26 &-	28	29	30	31	32	33	34	35	36	37	38	39	40&+	
		Pct	Pct	Pct	Pct	Pct	Pct	Pct	Pct	Pct	Pct	Pct	Pct	Pct	Pct	
62	1-2	-	-	-	-	-	*	*	-	*	-	*	-	-	-	
	3	-	-	-	-	-	*	*	*	*	*	*	-	-	-	
	4	-	-	-	-	-	*	*	*	*	*	*	*	-	-	
	5	-	-	-	-	-	*	*	*	*	*	*	*	-	-	
	6	-	-	-	-	*	*	*	*	*	*	*	*	-	-	
	7	-	-	-	-	*	*	*	-	-	-	-	-	-	-	
	Total	--	-	-	-	-	*	*	*	*	*	*	*	*	-	-
13 & 23	1-2	-	-	-	-	-	*	*	*	*	*	*	-	-	-	
	3	-	-	-	-	-	*	*	*	*	*	*	-	-	-	
	4	-	-	-	-	-	-	-	*	*	*	*	-	*	-	
	5	-	-	-	-	-	-	-	-	*	*	*	-	-	-	
	6	-	-	-	-	-	-	-	-	-	-	-	-	-	-	
	7	-	-	-	-	-	-	-	-	-	-	-	-	-	-	
	Total	--	-	-	-	-	-	*	*	*	*	*	*	*	-	-
33	1-2	-	-	-	-	*	*	*	*	*	*	*	*	*	-	
	3	-	-	-	-	*	*	*	*	*	*	*	*	-	-	
	4	-	-	-	-	*	*	*	*	*	*	*	*	*	*	
	5	-	-	-	-	*	*	*	*	*	*	*	*	*	*	
	6	-	-	-	-	-	-	*	*	*	*	*	*	*	-	
	7	-	-	-	-	-	-	-	*	*	*	*	*	*	-	
	Total	--	-	-	-	-	*	*	*	*	*	*	*	*	*	*
43	1-2	-	-	-	-	*	*	*	*	*	*	*	-	-	-	
	3	-	-	-	-	*	*	*	*	*	*	*	-	-	-	
	4	-	-	-	-	*	*	*	*	*	*	*	*	*	0.1	
	5	-	-	-	-	*	*	*	*	*	*	*	*	*	*	
	6	-	-	-	-	-	-	*	*	*	*	*	*	*	-	
	7	-	-	-	-	-	-	*	*	*	*	*	*	*	-	
	Total	--	-	-	-	-	*	*	*	*	*	*	*	*	*	0.1
53	1-2	-	-	-	-	-	*	*	*	*	*	*	-	-	-	
	3	-	-	-	-	*	*	*	*	*	*	*	-	-	-	
	4	-	-	-	-	-	*	*	*	*	*	*	*	-	-	
	5	-	-	-	-	-	*	*	*	*	*	*	*	-	-	
	6	-	-	-	-	-	*	*	*	*	*	*	*	-	-	
	7	-	-	-	-	-	-	*	*	*	*	*	*	-	-	
	Total	--	-	-	-	-	*	*	*	*	*	*	*	*	-	-
63	1-2	-	-	-	-	-	-	-	-	-	-	-	-	-	-	
	3	-	-	-	-	-	-	-	*	*	*	*	-	-	-	
	4	-	-	-	-	-	-	-	*	*	*	*	-	-	-	
	5	-	-	-	-	-	-	-	*	*	*	*	-	-	-	
	6	-	-	-	-	-	*	*	*	*	*	*	-	-	-	
	7	-	-	-	-	-	-	-	-	-	-	-	-	-	-	
	Total	--	-	-	-	-	-	*	*	*	*	*	*	-	-	
24-54	1-7	-	-	-	-	*	*	*	*	*	*	*	*	-	-	
25-35	1-7	-	-	-	-	-	-	-	-	-	-	-	-	-	-	
81-85 1/	1-7	-	-	-	-	*	*	*	*	*	*	*	-	-		
All Colors	8 2/	-	-	-	-	*	*	*	*	*	*	*	*	-	-	
TOTAL, ALL	---	-	-	*	*	0.1	0.6	3.0	9.5	21.2	31.3	28.0	5.2	0.9	0.1	100
EXTRANEIOUS MATTER															Average Staple	35.9
															Percent Tenderable	79.4
Bark - Level 1		3.0														
Bark - Level 2		*														
Grass - Level 1		0.1														
Grass - Level 2		*														
Prep - Level 1		1.0														
Prep - Level 2		*														
Other - Level 1		0.2														
Other - Level 1		-														

2,426,912 bales classed. 1/ Below Grade Color. 2/ Below Grade Leaf. * Less than 0.05 percent.

Table 10. -- Kansas: Percent distribution of color, leaf and staple for upland cotton classed:
2011 Crop

QUALITY COLOR	LEAF	STAPLE														Total
		26 &-	28	29	30	31	32	33	34	35	36	37	38	39	40&+	
		Pct	Pct	Pct	Pct	Pct	Pct	Pct	Pct	Pct	Pct	Pct	Pct	Pct	Pct	
11 & 21	1-2	-	-	-	*	*	0.3	1.6	2.7	3.8	4.3	1.9	0.1	-	-	14.9
	3	-	-	-	*	*	0.2	0.8	2.5	4.0	3.5	2.3	0.8	*	-	14.1
	4	-	-	-	-	-	*	0.1	0.3	0.3	0.3	0.4	0.2	*	-	1.6
	5	-	-	-	-	-	-	*	*	*	*	*	*	-	-	*
	6	-	-	-	-	-	-	-	-	-	-	-	-	-	-	-
	7	-	-	-	-	-	-	-	-	-	-	-	-	-	-	-
	Total	--	-	-	-	*	*	0.5	2.5	5.5	8.1	8.1	4.6	1.1	*	-
31	1-2	-	-	*	*	0.1	0.3	0.5	0.7	0.6	0.3	0.2	*	-	-	2.6
	3	-	-	-	*	0.1	0.5	1.9	4.1	4.5	3.0	1.6	0.5	*	-	16.1
	4	-	-	*	*	0.1	0.2	1.2	3.3	3.0	2.1	1.9	0.5	*	-	12.3
	5	-	-	-	-	*	0.1	0.3	0.7	0.9	1.3	1.0	0.1	*	-	4.5
	6	-	-	-	-	*	*	0.1	0.1	0.3	0.4	0.2	*	*	-	1.0
	7	-	-	-	-	*	-	*	*	*	*	*	*	*	-	0.1
	Total	--	-	-	*	*	0.3	1.1	4.0	8.9	9.3	7.1	4.9	1.1	*	-
41	1-2	-	-	-	*	0.1	0.1	0.1	0.1	*	0.1	*	-	-	-	0.5
	3	-	-	-	*	*	0.3	0.8	1.0	0.5	0.4	0.1	0.1	-	-	3.1
	4	-	-	-	-	*	0.1	1.1	1.0	0.9	0.6	0.3	0.3	*	-	4.3
	5	-	-	-	-	*	0.2	0.6	0.4	0.8	1.0	0.3	0.3	-	-	3.6
	6	-	-	-	*	*	0.1	0.1	0.2	0.3	0.6	0.4	0.1	*	-	1.8
	7	-	-	-	*	*	*	0.1	0.1	0.1	0.1	0.1	*	-	-	0.5
	Total	--	-	-	-	*	0.1	0.8	2.8	2.8	2.6	2.8	1.2	0.8	*	-
51	1-2	-	-	-	-	*	*	*	*	-	-	-	-	-	-	*
	3	-	-	-	-	*	*	0.1	*	0.1	*	*	-	-	-	0.2
	4	-	-	-	-	-	*	0.1	0.1	0.1	*	-	*	-	-	0.4
	5	-	-	-	-	-	*	*	*	0.1	*	*	*	-	-	0.2
	6	-	-	-	-	-	*	*	*	*	*	*	*	-	-	0.1
	7	-	-	-	-	-	*	*	*	*	*	*	*	-	-	*
	Total	--	-	-	-	-	*	*	0.2	0.1	0.3	*	*	*	-	-
61	1-2	-	-	-	-	-	-	-	-	-	-	-	-	-	-	-
	3	-	-	-	-	-	-	-	-	-	-	-	-	-	-	-
	4	-	-	-	-	-	-	-	-	-	-	-	-	-	-	-
	5	-	-	-	-	-	-	-	-	-	-	-	-	-	-	-
	6	-	-	-	-	-	-	-	-	-	-	-	-	-	-	-
	7	-	-	-	-	-	-	-	-	-	-	-	-	-	-	-
	Total	--	-	-	-	-	-	-	-	-	-	-	-	-	-	-
71	1-2	-	-	-	-	-	-	-	-	-	-	-	-	-	-	-
	3	-	-	-	-	-	-	-	-	-	-	-	-	-	-	-
	4	-	-	-	-	-	-	-	-	-	-	-	-	-	-	-
	5	-	-	-	-	-	-	-	-	-	-	-	-	-	-	-
	6	-	-	-	-	-	-	-	-	-	-	-	-	-	-	-
	7	-	-	-	-	-	-	-	-	-	-	-	-	-	-	-
	Total	--	-	-	-	-	-	-	-	-	-	-	-	-	-	-
12 & 22	1-2	-	-	-	-	*	0.1	0.3	0.2	0.1	0.1	0.1	*	-	-	1.0
	3	-	-	-	-	*	0.1	0.1	0.3	0.3	0.3	0.2	*	-	-	1.3
	4	-	-	-	-	-	-	*	*	*	*	*	*	-	-	0.1
	5	-	-	-	-	-	-	-	-	-	-	-	*	-	-	*
	6	-	-	-	-	-	-	-	-	-	-	-	-	-	-	-
	7	-	-	-	-	-	-	-	-	-	-	-	-	-	-	-
	Total	--	-	-	-	-	*	0.2	0.4	0.5	0.4	0.4	0.3	*	-	-
32	1-2	-	-	-	*	*	0.1	0.2	0.1	0.1	*	*	-	-	-	0.5
	3	-	-	*	*	0.1	0.1	0.6	1.0	0.9	0.6	0.2	*	-	-	3.4
	4	-	-	-	*	*	0.1	0.3	0.5	0.4	0.2	0.1	*	-	-	1.6
	5	-	-	-	-	*	*	*	0.1	*	0.1	*	*	-	-	0.2
	6	-	-	-	-	-	-	-	*	*	*	*	-	-	-	*
	7	-	-	-	-	-	-	-	-	*	*	*	*	-	-	*
	Total	--	-	-	*	*	0.1	0.3	1.1	1.7	1.4	0.9	0.3	*	-	-
42	1-2	-	-	-	-	*	*	*	*	*	-	-	-	-	-	0.1
	3	-	-	-	-	*	0.1	0.4	0.2	0.1	0.1	*	*	-	-	1.0
	4	-	-	-	-	*	0.1	0.3	0.3	0.3	0.1	*	-	-	-	1.1
	5	-	-	-	-	*	*	0.1	0.2	0.2	0.2	*	-	-	-	0.8
	6	-	-	-	-	*	*	*	*	0.1	0.2	*	-	-	-	0.4
	7	-	-	-	-	-	-	*	*	*	0.1	*	-	-	-	0.1
	Total	--	-	-	-	*	0.2	0.8	0.7	0.7	0.7	0.7	*	*	-	-
52	1-2	-	-	-	-	-	*	*	-	-	-	-	-	-	-	*
	3	-	-	-	-	-	*	0.1	0.1	*	*	-	-	-	-	0.2
	4	-	-	-	-	-	*	0.1	0.1	*	*	-	-	-	-	0.2
	5	-	-	-	-	-	*	*	*	*	*	-	-	-	-	0.1
	6	-	-	-	-	-	-	*	*	*	*	*	-	-	-	0.1
	7	-	-	-	-	-	-	*	*	*	*	*	-	-	-	*
	Total	--	-	-	-	-	*	0.2	0.2	*	*	*	*	-	-	-

* Less than 0.05 percent.

Table 10. -- Kansas: Percent distribution of color, leaf and staple for upland cotton classed:
2011 Crop

QUALITY COLOR	LEAF	STAPLE														Total		
		26&-	28	29	30	31	32	33	34	35	36	37	38	39	40&+			
		Pct	Pct	Pct	Pct	Pct	Pct	Pct	Pct	Pct	Pct	Pct	Pct	Pct	Pct			
62	1-2	-	-	-	-	-	-	-	-	-	-	-	-	-	-	-		
	3	-	-	-	-	-	-	-	-	-	-	-	-	-	-	-		
	4	-	-	-	-	-	-	-	-	-	-	-	-	-	-	-		
	5	-	-	-	-	-	-	-	-	-	-	-	-	-	-	-		
	6	-	-	-	-	-	-	-	-	-	-	-	-	-	-	-		
	7	-	-	-	-	-	-	-	-	-	-	-	-	-	-	-		
	Total	--	-	-	-	-	-	-	-	-	-	-	-	-	-	-	-	
13 & 23	1-2	-	-	-	-	-	-	0.1	*	*	*	*	-	-	-	0.1		
	3	-	-	-	-	-	*	*	*	*	*	*	-	-	-	0.1		
	4	-	-	-	-	-	-	-	*	*	*	-	-	-	-	*		
	5	-	-	-	-	-	-	-	-	-	-	-	-	-	-	-		
	6	-	-	-	-	-	-	-	-	-	-	-	-	-	-	-		
	7	-	-	-	-	-	-	-	-	-	-	-	-	-	-	-		
	Total	--	-	-	-	-	*	0.1	*	*	*	*	*	-	-	-	0.2	
33	1-2	-	-	-	-	-	*	*	*	*	*	-	*	-	-	0.1		
	3	-	-	-	-	*	*	0.2	0.4	0.3	0.1	*	*	-	-	1.0		
	4	-	-	-	-	*	*	0.1	0.2	0.2	0.1	*	-	-	-	0.6		
	5	-	-	-	-	*	*	*	*	*	*	*	-	-	-	0.1		
	6	-	-	-	-	-	-	-	-	*	*	-	-	-	-	*		
	7	-	-	-	-	-	-	-	-	-	-	-	-	-	-	-		
	Total	--	-	-	-	*	*	0.3	0.6	0.5	0.2	*	*	-	-	-	1.8	
43	1-2	-	-	-	-	*	*	*	*	*	-	*	-	-	-	0.1		
	3	-	-	-	-	*	0.1	0.2	0.2	0.2	*	*	-	-	-	0.7		
	4	-	-	-	-	*	*	0.2	0.3	0.4	0.2	*	-	-	-	1.2		
	5	-	-	-	*	*	*	0.1	0.1	0.1	0.1	*	-	-	-	0.5		
	6	-	-	-	-	-	*	0.1	*	*	*	*	-	-	-	0.2		
	7	-	-	-	-	-	*	*	*	*	*	*	-	-	-	0.1		
	Total	--	-	-	-	*	*	0.1	0.6	0.6	0.7	0.3	*	-	-	-	2.8	
53	1-2	-	-	-	-	-	*	*	-	-	-	-	-	-	-	*		
	3	-	-	-	-	-	-	*	*	*	-	-	-	-	-	*		
	4	-	-	-	-	-	-	*	*	*	*	-	-	-	-	*		
	5	-	-	-	-	-	-	*	*	*	*	-	-	-	-	*		
	6	-	-	-	-	-	-	*	*	*	*	*	-	-	-	0.1		
	7	-	-	-	-	-	-	*	*	*	*	*	-	-	-	*		
	Total	--	-	-	-	-	-	*	*	*	*	*	*	-	-	-	0.1	
63	1-2	-	-	-	-	-	-	-	-	-	-	-	-	-	-	-		
	3	-	-	-	-	-	-	-	-	-	-	-	-	-	-	-		
	4	-	-	-	-	-	-	-	-	-	-	-	-	-	-	-		
	5	-	-	-	-	-	-	-	-	-	-	-	-	-	-	-		
	6	-	-	-	-	-	-	-	-	-	-	-	-	-	-	-		
	7	-	-	-	-	-	-	-	-	-	-	-	-	-	-	-		
	Total	--	-	-	-	-	-	-	-	-	-	-	-	-	-	-	-	
24-54	1-7	-	-	-	-	*	0.1	0.2	0.2	0.2	0.1	*	-	-	-	0.8		
25-35	1-7	-	-	-	-	-	-	-	*	-	-	-	-	-	-	*		
81-85 1/	1-7	-	-	-	-	-	*	*	*	*	*	-	-	-	-	0.1		
All Colors	8 2/	-	-	-	-	-	*	*	*	*	*	*	-	-	-	0.1		
TOTAL, ALL	---	-	-	*	0.1	0.8	3.6	13.1	22.1	24.9	20.9	11.7	2.9	0.1	-	100		
EXTRANEOUS MATTER																Average Staple	34.9	
																Percent Tenderable	32.7	
Bark - Level 1		43.3																
Bark - Level 2		*																
Grass - Level 1		0.1																
Grass - Level 2		-																
Prep - Level 1		*																
Prep - Level 2		-																
Other - Level 1		3.6																
Other - Level 1		-																

69,335 bales classed. 1/ Below Grade Color. 2/ Below Grade Leaf. * Less than 0.05 percent.

Table 11. -- Louisiana: Percent distribution of color, leaf and staple for upland cotton classed: 2011 Crop

QUALITY COLOR	LEAF	STAPLE														Total	
		26 &-	28	29	30	31	32	33	34	35	36	37	38	39	40&+		
		Pct	Pct	Pct	Pct	Pct	Pct	Pct	Pct	Pct	Pct	Pct	Pct	Pct	Pct		
11 & 21	1-2	-	-	-	-	*	0.1	0.4	0.5	0.6	0.7	0.2	*	-	-	2.5	
	3	-	-	-	*	*	0.2	0.7	1.1	0.9	0.5	0.1	*	-	-	3.6	
	4	-	-	-	-	*	*	0.1	0.2	0.1	0.1	*	*	-	-	0.5	
	5	-	-	-	-	-	*	*	*	*	*	-	-	-	-	*	
	6	-	-	-	-	-	-	-	-	-	-	-	-	-	-	-	
	7	-	-	-	-	-	-	-	-	-	-	-	-	-	-	-	
	Total	--	-	-	-	*	*	0.3	1.2	1.8	1.6	1.3	0.3	*	-	-	6.6
31	1-2	-	-	-	-	*	*	0.1	0.7	1.2	1.4	0.6	*	-	-	4.1	
	3	-	-	-	*	0.1	0.4	1.4	3.9	6.5	4.8	1.9	0.1	*	-	19.1	
	4	-	-	-	*	0.1	0.4	1.2	2.9	4.7	3.3	1.0	0.1	*	-	13.7	
	5	-	-	-	-	*	0.1	0.2	0.4	0.7	0.6	0.2	*	-	-	2.1	
	6	-	-	-	-	*	*	*	*	*	*	*	*	*	-	-	0.1
	7	-	-	-	-	-	-	-	-	-	-	-	*	-	-	-	
	Total	--	-	-	-	*	0.2	0.9	2.9	7.9	13.1	10.1	3.7	0.2	*	-	39.1
41	1-2	-	-	-	-	*	*	0.1	0.2	0.2	0.1	0.1	*	-	-	0.7	
	3	-	-	-	*	*	0.2	0.9	2.3	2.9	1.9	0.8	0.1	*	-	9.0	
	4	-	-	-	*	*	0.3	2.1	5.9	6.6	3.3	1.3	0.1	*	-	19.7	
	5	-	-	-	*	*	0.1	0.8	2.7	3.9	2.5	1.0	0.1	*	-	11.1	
	6	-	-	-	-	*	*	0.1	0.3	0.6	0.5	0.3	*	*	-	1.9	
	7	-	-	-	-	-	*	*	*	*	0.1	*	*	*	-	0.2	
	Total	--	-	-	-	*	0.6	3.9	11.3	14.2	8.5	3.5	0.3	*	-	-	42.6
51	1-2	-	-	-	-	-	-	*	*	*	*	*	*	-	-	*	
	3	-	-	-	*	*	*	*	*	*	*	*	*	-	-	0.2	
	4	-	-	-	-	*	*	0.2	0.3	0.2	0.1	*	*	-	-	0.9	
	5	-	-	-	-	*	*	0.1	0.2	0.3	0.1	*	*	-	-	0.8	
	6	-	-	-	-	*	*	*	0.1	0.1	0.1	*	*	-	-	0.3	
	7	-	-	-	-	*	*	*	*	*	*	*	*	-	-	0.1	
	Total	--	-	-	-	*	*	0.3	0.6	0.6	0.3	0.3	0.3	0.3	-	-	2.3
61	1-2	-	-	-	-	-	-	-	-	-	-	-	-	-	-	-	
	3	-	-	-	-	-	-	-	-	-	-	-	-	-	-	-	
	4	-	-	-	-	-	-	*	*	-	-	-	-	-	-	*	
	5	-	-	-	-	-	-	*	*	-	*	-	-	-	-	*	
	6	-	-	-	-	-	-	-	-	*	-	-	-	-	-	*	
	7	-	-	-	-	-	-	-	-	-	*	-	-	-	-	*	
	Total	--	-	-	-	-	-	*	*	*	*	-	-	-	-	-	*
71	1-2	-	-	-	-	-	-	-	-	-	-	-	-	-	-	-	
	3	-	-	-	-	-	-	-	-	-	-	-	-	-	-	-	
	4	-	-	-	-	-	-	-	-	-	-	-	-	-	-	-	
	5	-	-	-	-	-	-	-	-	-	-	-	-	-	-	-	
	6	-	-	-	-	-	-	-	-	-	-	-	-	-	-	-	
	7	-	-	-	-	-	-	-	-	-	-	-	-	-	-	-	
	Total	--	-	-	-	-	-	-	-	-	-	-	-	-	-	-	-
12 & 22	1-2	-	-	-	*	*	0.1	0.1	0.1	0.2	*	*	-	-	-	0.6	
	3	-	-	-	*	*	0.1	0.1	0.1	0.1	*	*	-	-	-	0.5	
	4	-	-	-	-	*	*	*	*	*	*	*	-	-	-	*	
	5	-	-	-	-	-	*	*	-	-	-	-	-	-	-	*	
	6	-	-	-	-	-	-	-	-	-	-	-	-	-	-	-	
	7	-	-	-	-	-	-	-	-	-	-	-	-	-	-	-	
	Total	--	-	-	-	*	*	0.2	0.2	0.2	0.3	*	*	-	-	-	1.1
32	1-2	-	-	-	*	*	*	0.1	0.3	0.2	0.1	*	*	-	-	0.6	
	3	-	-	-	*	*	0.1	0.2	0.4	0.5	0.2	*	*	-	-	1.4	
	4	-	-	-	*	*	*	0.1	0.1	0.1	0.1	*	*	-	-	0.5	
	5	-	-	-	-	*	*	*	*	*	*	*	*	-	-	*	
	6	-	-	-	-	-	-	-	*	-	-	-	-	-	-	*	
	7	-	-	-	-	-	-	-	-	-	-	-	-	-	-	-	
	Total	--	-	-	-	*	*	0.1	0.4	0.8	0.8	0.4	*	*	-	-	2.5
42	1-2	-	-	-	-	*	*	0.1	0.1	0.1	*	*	*	-	-	0.4	
	3	-	-	-	*	*	*	0.2	0.7	1.0	0.3	0.1	*	-	-	2.3	
	4	-	-	-	-	*	*	0.2	0.4	0.5	0.3	0.1	*	-	-	1.4	
	5	-	-	-	-	*	*	*	0.1	0.1	0.1	*	*	-	-	0.3	
	6	-	-	-	-	*	*	*	*	*	*	*	*	-	-	0.1	
	7	-	-	-	-	*	*	*	*	*	*	*	*	-	-	*	
	Total	--	-	-	-	*	*	0.4	1.3	1.7	0.7	0.2	*	-	-	-	4.5
52	1-2	-	-	-	-	*	*	*	*	*	*	*	-	-	-	*	
	3	-	-	-	-	*	*	*	0.1	0.1	*	*	*	-	-	0.2	
	4	-	-	-	*	*	*	0.1	0.1	0.1	*	*	*	-	-	0.4	
	5	-	-	-	*	*	*	*	*	*	*	*	*	-	-	0.1	
	6	-	-	-	-	*	*	*	*	*	*	*	*	-	-	*	
	7	-	-	-	-	-	-	-	-	*	*	*	*	-	-	*	
	Total	--	-	-	-	*	*	0.1	0.2	0.2	*	*	*	-	-	-	0.7

* Less than 0.05 percent.

Table 11. -- Louisiana: Percent distribution of color, leaf and staple for upland cotton classed:
2011 Crop

QUALITY COLOR	LEAF	STAPLE														Total	
		26 &-	28	29	30	31	32	33	34	35	36	37	38	39	40&+		
		Pct	Pct	Pct	Pct	Pct	Pct	Pct	Pct	Pct	Pct	Pct	Pct	Pct	Pct		
62	1-2	-	-	-	-	-	-	-	-	-	-	-	-	-	-		
	3	-	-	-	-	-	-	-	-	-	-	-	-	-	-		
	4	-	-	-	-	-	-	-	-	-	*	-	-	-	*		
	5	-	-	-	-	-	-	-	-	-	-	-	-	-	-		
	6	-	-	-	-	-	-	-	*	-	-	-	-	-	*		
	7	-	-	-	-	-	-	-	*	*	-	-	-	-	*		
	Total	--	-	-	-	-	-	-	*	*	*	-	-	-	-	*	
13 & 23	1-2	-	-	-	-	*	*	*	*	*	*	-	-	-	*		
	3	-	-	-	-	*	*	*	*	*	*	-	-	-	*		
	4	-	-	-	-	-	*	*	*	-	-	-	-	-	*		
	5	-	-	-	-	-	-	-	-	-	-	-	-	-	-		
	6	-	-	-	-	-	-	-	-	-	-	-	-	-	-		
	7	-	-	-	-	-	-	-	-	-	-	-	-	-	-		
	Total	--	-	-	-	-	*	*	*	*	*	*	-	-	-	*	
33	1-2	-	-	-	-	*	*	*	*	*	*	*	-	-	*		
	3	-	-	-	*	*	*	*	*	*	*	*	-	-	0.1		
	4	-	-	-	-	*	*	*	*	*	*	*	-	-	0.1		
	5	-	-	-	-	-	-	*	*	*	*	*	-	-	*		
	6	-	-	-	-	-	-	-	-	-	-	-	-	-	-		
	7	-	-	-	-	-	-	-	-	-	-	-	-	-	-		
	Total	--	-	-	-	*	*	*	*	*	*	*	*	-	-	0.2	
43	1-2	-	-	-	-	*	*	*	*	*	*	*	-	-	*		
	3	-	-	-	-	*	*	*	*	*	*	*	-	-	0.1		
	4	-	-	-	-	*	*	*	*	*	*	*	-	-	0.1		
	5	-	-	-	-	*	*	*	*	*	*	*	-	-	*		
	6	-	-	-	-	-	*	*	*	*	*	*	-	-	*		
	7	-	-	-	-	-	-	-	-	*	-	-	-	-	*		
	Total	--	-	-	-	-	*	*	*	*	*	*	*	-	-	0.2	
53	1-2	-	-	-	-	-	-	*	*	-	-	-	-	-	*		
	3	-	-	-	-	-	-	*	*	*	*	-	-	-	*		
	4	-	-	-	-	*	*	*	*	*	*	-	-	-	0.1		
	5	-	-	-	-	*	*	*	*	*	*	*	-	-	0.1		
	6	-	-	-	-	*	*	*	*	*	*	-	-	-	*		
	7	-	-	-	-	-	-	*	*	-	-	-	-	-	*		
	Total	--	-	-	-	-	*	*	*	*	*	*	*	-	-	0.2	
63	1-2	-	-	-	-	-	-	-	-	-	-	-	-	-	-		
	3	-	-	-	-	-	-	-	-	-	-	-	-	-	-		
	4	-	-	-	-	-	-	-	-	-	-	-	-	-	-		
	5	-	-	-	-	-	-	-	-	-	-	-	-	-	-		
	6	-	-	-	-	-	-	-	-	-	-	-	-	-	-		
	7	-	-	-	-	-	-	-	-	-	-	-	-	-	-		
	Total	--	-	-	-	-	-	-	-	-	-	-	-	-	-	-	
24-54	1-7	-	-	-	-	-	*	*	*	*	-	-	-	-	*		
25-35	1-7	-	-	-	-	-	-	-	-	-	-	-	-	-	-		
81-85 1/	1-7	-	-	-	-	-	-	-	-	-	-	-	-	-	-		
All Colors	8 2/	-	-	-	-	-	-	-	-	-	*	*	-	-	*		
TOTAL, ALL	---	-	-	-	*	0.4	2.5	9.7	24.5	32.8	21.5	7.9	0.6	*	-	100	
EXTRANEOUS MATTER																Average Staple	34.9
																Percent Tenderable	49.8
Bark - Level 1		0.9															
Bark - Level 2		-															
Grass - Level 1		0.1															
Grass - Level 2		-															
Prep - Level 1		*															
Prep - Level 2		-															
Other - Level 1		0.3															
Other - Level 1		-															

513,612 bales classed. 1/ Below Grade Color. 2/ Below Grade Leaf. * Less than 0.05 percent.

Table 12. -- Mississippi: Percent distribution of color, leaf and staple for upland cotton classed:
2011 Crop

QUALITY COLOR	LEAF	STAPLE														Total
		26 &-	28	29	30	31	32	33	34	35	36	37	38	39	40&+	
		Pct	Pct	Pct	Pct	Pct	Pct	Pct	Pct	Pct	Pct	Pct	Pct	Pct	Pct	
11 & 21	1-2	-	-	-	-	*	*	*	0.1	0.3	0.4	0.4	0.1	*	*	1.4
	3	-	-	-	-	*	*	0.1	0.2	0.3	0.3	0.1	*	*	*	1.3
	4	-	-	-	-	-	-	*	*	*	*	*	*	*	*	0.1
	5	-	-	-	-	-	-	-	*	*	*	*	*	-	-	*
	6	-	-	-	-	-	-	-	-	-	-	-	-	-	-	-
	7	-	-	-	-	-	-	-	-	-	-	-	-	-	-	-
	Total	--	-	-	-	-	*	*	0.1	0.3	0.6	0.7	0.7	0.2	*	*
31	1-2	-	-	-	-	*	*	0.2	0.8	1.4	1.8	2.5	0.5	*	*	7.3
	3	-	-	-	-	*	0.2	1.0	3.3	6.5	7.2	7.3	1.6	0.1	0.1	27.3
	4	-	-	-	-	-	*	0.3	1.2	3.4	4.3	3.8	0.8	0.1	*	14.0
	5	-	-	-	-	-	*	*	0.1	0.3	0.5	0.5	0.1	*	*	1.4
	6	-	-	-	-	-	-	-	*	*	*	*	*	*	*	0.1
	7	-	-	-	-	-	-	-	*	*	*	*	*	*	*	*
	Total	--	-	-	-	-	*	0.2	1.5	5.4	11.6	13.8	14.1	3.0	0.2	0.1
41	1-2	-	-	-	-	*	*	*	0.1	0.1	0.2	0.3	*	*	*	0.8
	3	-	-	-	-	*	0.1	0.4	1.3	2.5	2.5	2.6	0.3	*	*	9.8
	4	-	-	-	-	*	*	0.6	2.5	5.4	5.8	5.2	0.9	0.1	0.1	20.6
	5	-	-	-	-	-	*	0.1	0.8	2.4	3.1	3.0	0.6	0.1	*	10.1
	6	-	-	-	-	*	*	*	0.1	0.3	0.5	0.6	0.2	*	*	1.8
	7	-	-	-	-	*	*	*	*	*	0.1	0.1	*	*	*	0.2
	Total	--	-	-	-	-	*	0.1	1.1	4.8	10.7	12.2	11.8	2.0	0.2	0.1
51	1-2	-	-	-	-	-	*	*	*	*	*	*	*	*	*	*
	3	-	-	-	-	*	*	*	*	*	*	*	*	*	*	*
	4	-	-	-	-	*	*	*	*	*	*	*	*	*	*	0.2
	5	-	-	-	-	*	*	*	*	0.1	0.1	*	*	*	*	0.2
	6	-	-	-	-	*	*	*	*	*	0.1	*	*	*	*	0.2
	7	-	-	-	-	*	*	*	*	*	*	*	*	*	*	0.1
	Total	--	-	-	-	-	*	*	*	*	0.1	0.2	*	*	*	*
61	1-2	-	-	-	-	-	-	-	-	-	-	-	-	-	-	-
	3	-	-	-	-	-	-	-	-	*	*	-	-	-	-	*
	4	-	-	-	-	-	-	-	-	*	*	*	-	-	-	*
	5	-	-	-	-	-	*	*	*	*	*	-	-	-	-	*
	6	-	-	-	-	-	*	*	*	*	*	*	-	-	-	*
	7	-	-	-	-	-	*	*	*	*	*	*	-	-	-	*
	Total	--	-	-	-	-	-	*	*	*	*	*	*	-	-	-
71	1-2	-	-	-	-	-	-	-	-	-	-	-	-	-	-	-
	3	-	-	-	-	-	-	-	-	-	-	-	-	-	-	-
	4	-	-	-	-	-	-	-	-	-	-	-	-	-	-	-
	5	-	-	-	-	-	-	-	-	-	-	-	-	-	-	-
	6	-	-	-	-	-	-	-	-	-	-	-	-	-	-	-
	7	-	-	-	-	-	-	-	-	-	-	-	-	-	-	-
	Total	--	-	-	-	-	-	-	-	-	-	-	-	-	-	-
12 & 22	1-2	-	-	-	-	*	*	*	*	*	*	*	*	-	-	*
	3	-	-	-	-	*	*	*	*	*	*	*	*	-	-	*
	4	-	-	-	-	-	-	-	*	*	*	*	-	-	-	*
	5	-	-	-	-	-	-	-	-	-	-	*	-	-	-	*
	6	-	-	-	-	-	-	-	-	-	-	-	-	-	-	-
	7	-	-	-	-	-	-	-	-	-	-	-	-	-	-	-
	Total	--	-	-	-	-	*	*	*	*	*	*	*	*	-	-
32	1-2	-	-	-	-	*	*	*	*	*	*	*	*	-	-	0.1
	3	-	-	-	-	*	*	*	0.1	0.1	0.1	0.1	*	*	*	0.4
	4	-	-	-	-	*	*	*	*	0.1	0.1	0.1	*	*	*	0.4
	5	-	-	-	-	*	*	*	*	*	*	*	*	*	*	0.1
	6	-	-	-	-	-	-	-	*	*	*	*	*	*	*	*
	7	-	-	-	-	-	-	-	-	-	-	-	-	-	-	*
	Total	--	-	-	-	-	*	*	*	0.1	0.2	0.2	0.2	*	*	*
42	1-2	-	-	-	-	*	*	*	*	*	*	*	*	-	-	*
	3	-	-	-	-	*	*	*	*	0.1	0.1	*	*	*	-	0.3
	4	-	-	-	-	*	*	*	0.1	0.2	0.2	0.2	*	*	*	0.8
	5	-	-	-	-	*	*	*	*	0.1	0.2	0.2	*	*	*	0.6
	6	-	-	-	-	-	*	*	*	*	*	*	*	*	*	0.1
	7	-	-	-	-	*	*	*	*	*	*	*	*	*	*	*
	Total	--	-	-	-	-	*	*	*	0.1	0.4	0.5	0.4	*	*	*
52	1-2	-	-	-	-	-	-	-	-	-	-	*	-	-	-	*
	3	-	-	-	-	-	*	*	*	*	*	*	*	-	-	*
	4	-	-	-	-	*	*	*	*	*	*	*	*	-	-	*
	5	-	-	-	-	*	*	*	*	*	*	*	*	*	-	*
	6	-	-	-	-	-	*	*	*	*	*	*	*	*	-	*
	7	-	-	-	-	-	*	*	*	*	*	*	*	*	-	*
	Total	--	-	-	-	-	*	*	*	*	*	*	*	*	*	-

* Less than 0.05 percent.

Table 12. -- Mississippi: Percent distribution of color, leaf and staple for upland cotton classed:
2011 Crop

QUALITY COLOR	LEAF	STAPLE														Total Pct		
		26 &- Pct	28 Pct	29 Pct	30 Pct	31 Pct	32 Pct	33 Pct	34 Pct	35 Pct	36 Pct	37 Pct	38 Pct	39 Pct	40&+ Pct			
62	1-2	-	-	-	-	-	-	-	-	-	-	-	-	-	-	-		
	3	-	-	-	-	-	-	-	-	*	*	-	-	-	-	-		
	4	-	-	-	-	-	-	-	*	-	-	-	-	-	-	-		
	5	-	-	-	-	-	-	*	*	*	*	-	-	-	-	-		
	6	-	-	-	-	-	*	-	-	*	*	*	-	-	-	-		
	7	-	-	-	-	-	-	-	*	-	*	*	-	-	-	-		
	Total	--	-	-	-	-	-	*	*	*	*	*	*	-	-	-	*	
13 & 23	1-2	-	-	-	-	-	-	-	*	*	-	-	-	-	-	*		
	3	-	-	-	-	-	-	-	*	*	*	*	-	-	-	*		
	4	-	-	-	-	-	-	-	-	-	-	-	-	-	-	-		
	5	-	-	-	-	-	-	-	-	-	-	-	-	-	-	-		
	6	-	-	-	-	-	-	-	-	-	-	-	-	-	-	-		
	7	-	-	-	-	-	-	-	-	-	-	-	-	-	-	-		
	Total	--	-	-	-	-	-	-	*	*	*	*	-	-	-	-	*	
33	1-2	-	-	-	-	-	-	-	*	*	*	*	-	-	-	*		
	3	-	-	-	-	-	-	*	*	*	*	*	*	*	-	*		
	4	-	-	-	-	-	-	*	*	*	*	*	*	*	*	*		
	5	-	-	-	-	-	-	-	*	*	*	*	*	*	*	*		
	6	-	-	-	-	-	-	-	-	-	-	*	-	-	-	*		
	7	-	-	-	-	-	-	-	-	-	-	-	-	-	-	-		
	Total	--	-	-	-	-	-	*	*	*	*	*	*	*	*	*	*	
43	1-2	-	-	-	-	-	-	*	*	*	*	*	*	*	-	*		
	3	-	-	-	-	-	*	*	*	*	*	*	*	*	-	*		
	4	-	-	-	-	-	*	*	*	*	*	*	*	*	*	0.1		
	5	-	-	-	-	-	*	*	*	*	*	*	*	*	*	*		
	6	-	-	-	-	-	-	*	*	*	*	*	*	*	-	*		
	7	-	-	-	-	-	-	-	*	*	*	*	*	*	-	*		
	Total	--	-	-	-	-	-	*	*	*	*	*	*	*	*	*	0.1	
53	1-2	-	-	-	-	-	-	-	-	-	*	-	-	-	-	*		
	3	-	-	-	-	-	-	*	*	*	*	*	*	-	-	*		
	4	-	-	-	-	*	*	*	*	*	*	*	*	*	*	*		
	5	-	-	-	-	-	*	*	*	*	*	*	*	*	-	*		
	6	-	-	-	-	-	*	-	*	*	*	*	*	*	-	*		
	7	-	-	-	-	-	-	-	*	*	*	*	*	*	-	*		
	Total	--	-	-	-	-	*	*	*	*	*	*	*	*	*	*	*	
63	1-2	-	-	-	-	-	-	-	-	-	-	-	-	-	-	-		
	3	-	-	-	-	-	-	-	-	-	*	*	-	-	-	*		
	4	-	-	-	-	-	-	-	-	-	-	-	-	-	-	-		
	5	-	-	-	-	-	-	-	-	-	*	-	-	-	-	*		
	6	-	-	-	-	-	-	-	-	-	-	-	-	-	-	-		
	7	-	-	-	-	-	-	-	-	-	*	-	-	-	-	*		
	Total	--	-	-	-	-	-	-	-	-	*	*	-	-	-	-	*	
24-54	1-7	-	-	-	-	-	*	*	*	*	*	*	*	*	-	*		
25-35	1-7	-	-	-	-	-	-	-	-	-	-	-	-	-	-	-		
81-85 1/	1-7	-	-	-	-	-	*	*	*	*	*	*	*	*	-	*		
All Colors	8 2/	-	-	-	-	-	*	*	*	*	*	*	*	*	-	0.1		
TOTAL, ALL	---	-	-	-	-	*	0.4	3.0	11.0	23.9	28.0	27.4	5.6	0.5	0.2	100		
EXTRANEEOUS MATTER																Average Staple Percent Tenderable	35.8 69.7	
	Bark - Level 1	1.3																
	Bark - Level 2	*																
	Grass - Level 1	0.2																
	Grass - Level 2	*																
	Prep - Level 1	0.5																
	Prep - Level 2	*																
	Other - Level 1	0.5																
	Other - Level 1	-																

1,145,095 bales classed. 1/ Below Grade Color. 2/ Below Grade Leaf. * Less than 0.05 percent.

Table 13. -- Missouri: Percent distribution of color, leaf and staple for upland cotton classed: 2011 Crop

QUALITY	LEAF	STAPLE														Total
		26 &-	28	29	30	31	32	33	34	35	36	37	38	39	40&+	
COLOR		Pct	Pct	Pct	Pct	Pct	Pct	Pct	Pct	Pct	Pct	Pct	Pct	Pct	Pct	
11 & 21	1-2	-	-	-	-	-	-	*	0.1	0.3	0.7	0.9	0.1	*	*	2.0
	3	-	-	-	-	-	-	*	*	0.4	1.0	0.8	0.1	*	*	2.5
	4	-	-	-	-	-	-	-	*	*	0.1	0.1	*	*	-	0.3
	5	-	-	-	-	-	-	-	-	*	*	*	*	*	-	*
	6	-	-	-	-	-	-	-	-	-	*	-	-	-	-	*
	7	-	-	-	-	-	-	-	-	-	-	-	-	-	-	-
	Total	--	-	-	-	-	-	*	0.1	0.7	1.8	1.8	0.2	*	*	4.8
31	1-2	-	-	-	-	-	*	*	0.5	1.8	2.7	2.0	*	*	*	7.3
	3	-	-	-	-	-	*	0.1	1.1	6.7	13.4	11.4	1.7	0.1	*	34.5
	4	-	-	-	-	-	-	*	0.2	2.0	7.2	9.4	2.5	0.3	*	21.7
	5	-	-	-	-	-	-	*	*	0.1	0.5	1.0	0.5	0.1	*	2.2
	6	-	-	-	-	-	-	-	-	*	*	*	*	*	*	*
	7	-	-	-	-	-	-	-	-	-	-	*	-	-	-	*
	Total	--	-	-	-	-	*	0.1	1.8	10.6	23.8	23.8	4.9	0.5	*	*
41	1-2	-	-	-	-	*	*	*	0.2	0.3	0.3	0.1	*	*	*	1.0
	3	-	-	-	-	*	*	0.2	1.1	2.7	2.8	2.0	0.3	*	*	9.2
	4	-	-	-	-	*	*	*	0.5	1.9	3.9	5.1	1.3	0.2	*	12.9
	5	-	-	-	-	-	-	*	*	0.2	0.7	1.9	1.0	0.1	*	3.9
	6	-	-	-	-	-	-	-	*	*	*	0.2	0.2	*	*	0.4
	7	-	-	-	-	-	-	-	-	*	*	*	*	*	*	*
	Total	--	-	-	-	*	*	0.2	1.8	5.1	7.7	9.3	2.8	0.3	*	*
51	1-2	-	-	-	-	-	*	*	*	*	*	*	*	*	*	*
	3	-	-	-	-	-	*	*	*	*	*	*	*	*	*	0.1
	4	-	-	-	-	-	*	*	*	*	*	*	*	*	*	0.1
	5	-	-	-	-	-	-	*	*	*	*	*	*	*	*	*
	6	-	-	-	-	-	-	*	*	*	*	*	*	*	*	*
	7	-	-	-	-	-	-	*	*	*	*	*	*	*	*	*
	Total	--	-	-	-	-	*	*	*	*	*	*	*	*	*	*
61	1-2	-	-	-	-	-	-	-	-	-	-	-	-	-	-	-
	3	-	-	-	-	-	-	-	-	-	*	-	-	-	-	*
	4	-	-	-	-	-	-	-	-	-	-	-	-	-	-	-
	5	-	-	-	-	-	-	-	-	-	-	-	-	-	-	-
	6	-	-	-	-	-	-	-	-	-	*	-	-	-	-	*
	7	-	-	-	-	-	-	-	-	-	-	*	-	-	-	*
	Total	--	-	-	-	-	-	-	-	-	*	*	-	-	-	-
71	1-2	-	-	-	-	-	-	-	-	-	-	-	-	-	-	-
	3	-	-	-	-	-	-	-	-	-	-	-	-	-	-	-
	4	-	-	-	-	-	-	-	-	-	-	-	-	-	-	-
	5	-	-	-	-	-	-	-	-	-	-	-	-	-	-	-
	6	-	-	-	-	-	-	-	-	-	-	-	-	-	-	-
	7	-	-	-	-	-	-	-	-	-	-	-	-	-	-	-
	Total	--	-	-	-	-	-	-	-	-	-	-	-	-	-	-
12 & 22	1-2	-	-	-	-	-	-	*	*	*	*	*	*	*	*	*
	3	-	-	-	-	-	-	*	*	*	*	*	*	*	*	*
	4	-	-	-	-	-	-	-	*	*	*	*	*	*	*	*
	5	-	-	-	-	-	-	-	-	*	*	*	*	*	*	*
	6	-	-	-	-	-	-	-	-	-	-	-	-	-	-	-
	7	-	-	-	-	-	-	-	-	-	-	-	-	-	-	-
	Total	--	-	-	-	-	-	-	*	*	*	*	*	*	*	*
32	1-2	-	-	-	-	-	*	*	*	*	*	*	*	*	*	0.1
	3	-	-	-	-	-	*	*	*	*	0.1	0.1	*	*	*	0.2
	4	-	-	-	-	-	*	*	*	*	*	0.1	*	*	*	0.1
	5	-	-	-	-	-	-	*	*	*	*	*	*	*	*	*
	6	-	-	-	-	-	-	-	-	-	-	*	*	*	*	*
	7	-	-	-	-	-	-	-	-	-	-	-	-	-	-	-
	Total	--	-	-	-	-	*	*	*	*	0.1	0.2	*	*	*	*
42	1-2	-	-	-	-	*	*	*	*	*	*	*	*	*	*	*
	3	-	-	-	-	*	*	*	*	*	0.1	*	*	*	*	0.1
	4	-	-	-	-	*	*	*	*	*	0.1	0.1	*	*	*	0.2
	5	-	-	-	-	-	*	*	*	*	*	*	*	*	*	0.1
	6	-	-	-	-	-	-	*	*	*	*	*	*	*	*	*
	7	-	-	-	-	-	-	-	-	-	-	-	-	-	-	-
	Total	--	-	-	-	*	*	*	*	*	0.2	0.1	*	*	*	*
52	1-2	-	-	-	-	-	-	-	-	-	-	-	-	-	-	-
	3	-	-	-	-	-	-	*	*	*	*	*	*	*	*	*
	4	-	-	-	-	-	-	*	*	*	*	*	*	*	*	*
	5	-	-	-	-	-	-	-	*	*	*	*	*	*	*	*
	6	-	-	-	-	-	-	-	-	*	*	*	*	*	*	*
	7	-	-	-	-	-	-	-	-	-	-	-	-	-	-	-
	Total	--	-	-	-	-	-	-	*	*	*	*	*	*	*	*

* Less than 0.05 percent.

Table 13. -- Missouri: Percent distribution of color, leaf and staple for upland cotton classed:
2011 Crop

QUALITY COLOR	LEAF	STAPLE														Total Pct	
		26 &- Pct	28 Pct	29 Pct	30 Pct	31 Pct	32 Pct	33 Pct	34 Pct	35 Pct	36 Pct	37 Pct	38 Pct	39 Pct	40&+ Pct		
62	1-2	-	-	-	-	-	-	-	-	-	-	-	-	-	-	-	
	3	-	-	-	-	-	-	-	-	-	-	-	-	-	-	-	
	4	-	-	-	-	-	-	-	-	-	-	-	-	-	-	-	
	5	-	-	-	-	-	-	-	-	-	-	-	-	-	-	-	
	6	-	-	-	-	-	-	-	-	-	-	-	-	-	-	-	
	7	-	-	-	-	-	-	-	-	-	-	-	-	-	-	-	
	Total	--	-	-	-	-	-	-	-	-	-	-	-	-	-	-	
13 & 23	1-2	-	-	-	-	-	-	-	*	-	*	-	-	-	-	*	
	3	-	-	-	-	-	-	-	-	-	-	*	-	-	-	*	
	4	-	-	-	-	-	-	-	-	-	-	-	*	-	-	*	
	5	-	-	-	-	-	-	-	-	-	-	-	-	-	-	-	
	6	-	-	-	-	-	-	-	-	-	-	-	-	-	-	-	
	7	-	-	-	-	-	-	-	-	-	-	-	-	-	-	-	
	Total	--	-	-	-	-	-	-	-	*	-	*	*	*	-	-	
33	1-2	-	-	-	-	-	-	-	*	*	*	*	*	*	-	*	
	3	-	-	-	-	-	-	-	*	*	*	*	*	*	*	0.1	
	4	-	-	-	-	-	-	-	*	*	*	*	*	*	*	0.1	
	5	-	-	-	-	-	-	-	-	-	*	*	*	*	*	*	
	6	-	-	-	-	-	-	-	-	-	-	*	-	*	-	*	
	7	-	-	-	-	-	-	-	-	-	-	-	*	-	-	*	
	Total	--	-	-	-	-	-	-	*	*	*	*	*	*	*	0.2	
43	1-2	-	-	-	-	-	-	-	*	*	*	*	*	*	-	*	
	3	-	-	-	-	-	-	-	*	*	*	0.1	0.1	*	*	0.2	
	4	-	-	-	-	-	-	-	*	*	*	0.1	0.1	*	*	0.2	
	5	-	-	-	-	-	-	-	-	*	*	*	*	*	*	0.1	
	6	-	-	-	-	-	-	-	-	-	*	*	*	*	-	*	
	7	-	-	-	-	-	-	-	-	-	-	-	*	-	-	*	
	Total	--	-	-	-	-	-	-	*	*	*	0.2	0.2	*	*	0.5	
53	1-2	-	-	-	-	-	-	-	-	-	-	-	-	-	-	-	
	3	-	-	-	-	-	-	-	-	*	*	*	*	-	-	*	
	4	-	-	-	-	-	-	-	-	*	*	*	*	*	-	*	
	5	-	-	-	-	-	-	-	-	*	*	*	*	*	-	*	
	6	-	-	-	-	-	-	-	-	-	*	*	*	-	-	*	
	7	-	-	-	-	-	-	-	-	-	-	-	-	-	-	-	
	Total	--	-	-	-	-	-	-	-	*	*	*	*	*	*	*	
63	1-2	-	-	-	-	-	-	-	-	-	-	-	-	-	-	-	
	3	-	-	-	-	-	-	-	-	-	-	-	-	-	-	-	
	4	-	-	-	-	-	-	-	-	-	-	-	-	-	-	-	
	5	-	-	-	-	-	-	-	-	-	-	-	-	-	-	-	
	6	-	-	-	-	-	-	-	-	-	-	-	-	-	-	-	
	7	-	-	-	-	-	-	-	-	-	-	-	-	-	-	-	
	Total	--	-	-	-	-	-	-	-	-	-	-	-	-	-	-	
24-54	1-7	-	-	-	-	-	-	*	*	*	0.1	0.1	*	*	*	0.2	
25-35	1-7	-	-	-	-	-	-	-	-	-	-	-	-	-	-	-	
81-85 1/	1-7	-	-	-	-	-	-	-	*	*	*	*	*	*	-	*	
All Colors	8 2/	-	-	-	-	-	-	-	-	-	-	*	-	-	-	*	
TOTAL, ALL	---	-	-	-	-	*	*	0.4	4.0	16.9	33.8	35.7	8.1	1.0	0.1	100	
EXTRANEEOUS MATTER																Average Staple	36.3
																Percent Tenderable	87.5
Bark - Level 1		0.7															
Bark - Level 2		-															
Grass - Level 1		*															
Grass - Level 2		-															
Prep - Level 1		*															
Prep - Level 2		-															
Other - Level 1		0.1															
Other - Level 1		-															

762,740 bales classed. 1/ Below Grade Color. 2/ Below Grade Leaf. * Less than 0.05 percent.

Table 14. -- New Mexico: Percent distribution of color, leaf and staple for upland cotton classed:
2011 Crop

QUALITY COLOR	LEAF	STAPLE														Total
		26 &-	28	29	30	31	32	33	34	35	36	37	38	39	40&+	
		Pct	Pct	Pct	Pct	Pct	Pct	Pct	Pct	Pct	Pct	Pct	Pct	Pct	Pct	
11 & 21	1-2	-	-	-	-	-	*	0.9	4.7	10.0	18.7	31.1	6.7	0.8	*	72.8
	3	-	-	-	-	-	*	0.1	0.2	0.3	0.8	2.2	1.6	0.6	*	5.9
	4	-	-	-	-	-	-	*	*	*	*	*	*	*	-	0.1
	5	-	-	-	-	-	-	-	-	-	-	-	-	-	-	-
	6	-	-	-	-	-	-	-	-	-	-	-	-	-	-	-
	7	-	-	-	-	-	-	-	-	-	-	-	-	-	-	-
	Total	--	-	-	-	-	-	*	1.0	4.9	10.3	19.5	33.3	8.3	1.4	*
31	1-2	-	-	-	-	-	*	*	0.4	1.3	3.2	3.9	0.6	*	*	9.4
	3	-	-	-	-	-	*	*	0.1	0.3	1.6	4.0	1.8	0.3	*	8.1
	4	-	-	-	-	-	-	*	*	0.1	0.1	0.3	0.4	0.3	*	1.1
	5	-	-	-	-	-	-	-	-	*	*	*	*	0.1	*	0.1
	6	-	-	-	-	-	-	-	-	-	-	-	-	-	-	-
	7	-	-	-	-	-	-	-	-	-	*	-	-	-	-	*
	Total	--	-	-	-	-	-	*	0.5	1.7	4.9	8.2	2.8	0.7	*	18.7
41	1-2	-	-	-	-	-	*	*	*	0.1	*	*	*	*	*	0.2
	3	-	-	-	-	-	-	*	*	0.1	0.1	0.2	*	*	*	0.4
	4	-	-	-	-	-	-	-	*	*	*	*	*	*	*	0.1
	5	-	-	-	-	-	-	-	*	*	*	*	*	*	*	0.1
	6	-	-	-	-	-	-	-	-	*	*	-	*	*	-	*
	7	-	-	-	-	-	-	-	-	-	*	*	-	-	-	*
	Total	--	-	-	-	-	-	*	*	0.2	0.1	0.2	*	*	*	0.8
51	1-2	-	-	-	-	-	-	-	-	-	*	-	-	-	-	*
	3	-	-	-	-	-	-	-	*	-	-	-	-	-	-	*
	4	-	-	-	-	-	-	-	*	-	-	-	-	-	-	*
	5	-	-	-	-	-	-	-	*	-	-	-	-	-	-	*
	6	-	-	-	-	-	-	-	*	-	-	-	-	-	-	*
	7	-	-	-	-	-	-	-	*	-	-	-	-	-	-	*
	Total	--	-	-	-	-	-	-	*	-	*	-	-	-	-	-
61	1-2	-	-	-	-	-	-	-	-	-	-	-	-	-	-	-
	3	-	-	-	-	-	-	-	-	-	-	-	-	-	-	-
	4	-	-	-	-	-	-	-	-	-	-	-	-	-	-	-
	5	-	-	-	-	-	-	-	-	-	-	-	-	-	-	-
	6	-	-	-	-	-	-	-	-	-	-	-	-	-	-	-
	7	-	-	-	-	-	-	-	-	-	-	-	-	-	-	-
	Total	--	-	-	-	-	-	-	-	-	-	-	-	-	-	-
71	1-2	-	-	-	-	-	-	-	-	-	-	-	-	-	-	-
	3	-	-	-	-	-	-	-	-	-	-	-	-	-	-	-
	4	-	-	-	-	-	-	-	-	-	-	-	-	-	-	-
	5	-	-	-	-	-	-	-	-	-	-	-	-	-	-	-
	6	-	-	-	-	-	-	-	-	-	-	-	-	-	-	-
	7	-	-	-	-	-	-	-	-	-	-	-	-	-	-	-
	Total	--	-	-	-	-	-	-	-	-	-	-	-	-	-	-
12 & 22	1-2	-	-	-	-	-	-	*	*	0.1	0.1	0.1	*	*	*	0.4
	3	-	-	-	-	-	-	*	*	0.1	*	0.1	*	*	*	0.2
	4	-	-	-	-	-	-	-	-	*	*	*	*	*	-	*
	5	-	-	-	-	-	-	-	-	-	-	-	-	-	-	-
	6	-	-	-	-	-	-	-	-	-	-	-	-	-	-	-
	7	-	-	-	-	-	-	-	-	-	-	-	-	-	-	-
	Total	--	-	-	-	-	-	*	*	0.2	0.1	0.2	*	*	*	0.6
32	1-2	-	-	-	-	-	-	*	*	*	0.1	0.1	*	*	*	0.2
	3	-	-	-	-	-	-	*	*	*	0.1	0.1	*	*	*	0.2
	4	-	-	-	-	-	-	-	*	*	*	*	*	*	-	*
	5	-	-	-	-	-	-	-	*	-	*	-	*	*	-	*
	6	-	-	-	-	-	-	-	-	-	-	-	-	-	-	-
	7	-	-	-	-	-	-	-	-	-	-	-	-	-	-	-
	Total	--	-	-	-	-	-	*	*	*	0.2	0.2	*	*	*	0.4
42	1-2	-	-	-	-	*	-	-	-	*	*	-	-	-	*	*
	3	-	-	-	-	-	-	-	*	-	*	*	*	-	-	*
	4	-	-	-	-	-	-	-	*	-	*	*	*	-	-	*
	5	-	-	-	-	-	-	-	-	-	*	*	*	-	-	*
	6	-	-	-	-	-	-	-	-	-	-	-	-	-	-	-
	7	-	-	-	-	-	-	-	-	-	-	-	-	-	-	-
	Total	--	-	-	-	-	*	-	*	-	*	*	*	*	*	*
52	1-2	-	-	-	-	-	-	-	-	-	-	-	-	-	-	-
	3	-	-	-	-	-	-	-	-	-	*	*	-	-	-	*
	4	-	-	-	-	-	-	-	-	-	-	-	-	-	-	-
	5	-	-	-	-	-	-	-	-	-	-	-	*	-	-	*
	6	-	-	-	-	-	-	-	-	-	-	-	-	-	-	-
	7	-	-	-	-	-	-	-	-	-	-	-	-	-	-	-
	Total	--	-	-	-	-	-	-	-	-	*	*	*	-	-	*

* Less than 0.05 percent.

Table 14. -- New Mexico: Percent distribution of color, leaf and staple for upland cotton classed:
2011 Crop

QUALITY COLOR	LEAF	STAPLE														Total Pct	
		26 &- Pct	28 Pct	29 Pct	30 Pct	31 Pct	32 Pct	33 Pct	34 Pct	35 Pct	36 Pct	37 Pct	38 Pct	39 Pct	40&+ Pct		
62	1-2	-	-	-	-	-	-	-	-	-	-	-	-	-	-	-	
	3	-	-	-	-	-	-	-	-	-	-	-	-	-	-	-	
	4	-	-	-	-	-	-	-	-	-	-	-	-	-	-	-	
	5	-	-	-	-	-	-	-	-	-	-	-	-	-	-	-	
	6	-	-	-	-	-	-	-	-	-	-	-	-	-	-	-	
	7	-	-	-	-	-	-	-	-	-	-	-	-	-	-	-	
	Total	--	-	-	-	-	-	-	-	-	-	-	-	-	-	-	
13 & 23	1-2	-	-	-	-	-	-	*	*	*	*	*	*	-	-	0.1	
	3	-	-	-	-	-	-	-	*	*	*	*	*	-	-	0.1	
	4	-	-	-	-	-	-	-	-	-	-	-	-	-	-	-	
	5	-	-	-	-	-	-	-	-	-	-	-	-	-	-	-	
	6	-	-	-	-	-	-	-	-	-	-	-	-	-	-	-	
	7	-	-	-	-	-	-	-	-	-	-	-	-	-	-	-	
	Total	--	-	-	-	-	-	-	*	*	*	*	*	*	-	-	0.2
33	1-2	-	-	-	-	-	-	-	*	*	*	*	*	-	-	0.1	
	3	-	-	-	-	-	-	-	*	*	*	*	*	-	-	0.1	
	4	-	-	-	-	-	-	-	-	-	*	*	-	-	-	*	
	5	-	-	-	-	-	-	-	-	-	-	-	-	-	-	-	
	6	-	-	-	-	-	-	-	-	-	-	-	-	-	-	-	
	7	-	-	-	-	-	-	-	-	-	-	-	-	-	-	-	
	Total	--	-	-	-	-	-	-	*	*	*	*	*	*	-	-	0.2
43	1-2	-	-	-	-	-	-	-	-	-	*	*	*	*	-	*	
	3	-	-	-	-	-	-	-	*	*	*	*	*	-	-	*	
	4	-	-	-	-	-	-	-	-	-	*	*	-	-	-	*	
	5	-	-	-	-	-	-	-	-	-	-	-	-	-	-	-	
	6	-	-	-	-	-	-	-	-	-	-	-	-	-	-	-	
	7	-	-	-	-	-	-	-	-	-	-	-	-	-	-	-	
	Total	--	-	-	-	-	-	-	*	*	*	*	*	*	-	-	*
53	1-2	-	-	-	-	-	-	-	-	-	-	-	-	-	-	-	
	3	-	-	-	-	-	-	-	-	*	-	*	-	-	-	*	
	4	-	-	-	-	-	-	-	-	*	-	-	-	-	-	*	
	5	-	-	-	-	-	-	-	-	-	-	-	-	-	-	-	
	6	-	-	-	-	-	-	-	-	-	-	-	-	-	-	-	
	7	-	-	-	-	-	-	-	-	-	-	-	-	-	-	-	
	Total	--	-	-	-	-	-	-	-	*	-	*	-	-	-	-	*
63	1-2	-	-	-	-	-	-	-	-	-	-	-	-	-	-	-	
	3	-	-	-	-	-	-	-	-	-	-	-	-	-	-	-	
	4	-	-	-	-	-	-	-	-	-	-	-	-	-	-	-	
	5	-	-	-	-	-	-	-	-	-	-	-	-	-	-	-	
	6	-	-	-	-	-	-	-	-	-	-	-	-	-	-	-	
	7	-	-	-	-	-	-	-	-	-	-	-	-	-	-	-	
	Total	--	-	-	-	-	-	-	-	-	-	-	-	-	-	-	-
24-54	1-7	-	-	-	-	-	-	-	-	*	*	*	-	-	-	*	
25-35	1-7	-	-	-	-	-	-	-	-	-	-	-	-	-	-	-	
81-85 1/	1-7	-	-	-	-	-	-	-	-	-	-	-	-	-	-	-	
All Colors	8 2/	-	-	-	-	-	-	*	-	-	-	-	-	-	-	*	
TOTAL, ALL	---	-	-	-	-	*	0.1	1.1	5.4	12.5	25.0	42.3	11.3	2.2	0.1	100	
EXTRANEEOUS MATTER																Average Staple	36.5
																Percent Tenderable	89.1
Bark - Level 1		0.2															
Bark - Level 2		-															
Grass - Level 1		*															
Grass - Level 2		-															
Prep - Level 1		-															
Prep - Level 2		-															
Other - Level 1		*															
Other - Level 1		-															

62,103 bales classed. 1/ Below Grade Color. 2/ Below Grade Leaf. * Less than 0.05 percent.

Table 15. -- North Carolina: Percent distribution of color, leaf and staple for upland cotton classed:
2011 Crop

QUALITY COLOR	LEAF	STAPLE														Total
		26 &- Pct	28 Pct	29 Pct	30 Pct	31 Pct	32 Pct	33 Pct	34 Pct	35 Pct	36 Pct	37 Pct	38 Pct	39 Pct	40&+ Pct	
11 & 21	1-2	-	-	-	-	-	*	*	*	*	*	*	-	-	-	0.1
	3	-	-	-	-	-	-	*	*	*	*	*	-	-	-	0.1
	4	-	-	-	-	-	-	-	*	*	*	*	-	-	-	*
	5	-	-	-	-	-	-	-	-	-	-	*	-	-	-	*
	6	-	-	-	-	-	-	-	-	-	-	-	-	-	-	-
	7	-	-	-	-	-	-	-	-	-	-	-	-	-	-	-
	Total	--	-	-	-	-	-	*	*	*	*	*	*	-	-	0.2
31	1-2	-	-	-	-	*	*	0.2	0.7	0.9	0.6	0.2	*	-	-	2.6
	3	-	-	-	-	*	0.1	0.3	1.1	2.2	2.0	0.9	*	*	-	6.5
	4	-	-	-	-	*	*	*	0.1	0.3	0.4	0.2	*	*	-	1.2
	5	-	-	-	-	-	*	*	*	*	*	*	*	*	-	0.1
	6	-	-	-	-	-	-	-	-	*	*	*	*	-	-	*
	7	-	-	-	-	-	-	-	-	-	-	*	-	-	-	*
	Total	--	-	-	-	-	*	0.1	0.5	1.9	3.4	3.0	1.3	*	*	10.4
41	1-2	-	-	*	*	*	*	0.3	0.9	1.4	0.7	0.1	*	-	-	3.5
	3	-	-	*	*	0.1	0.4	1.8	6.2	10.2	6.5	1.9	0.1	*	-	27.2
	4	-	-	-	*	0.1	0.3	1.0	3.5	6.4	5.2	2.0	0.1	*	-	18.7
	5	-	-	-	*	*	0.1	0.2	0.6	1.2	1.1	0.6	0.1	*	-	4.0
	6	-	-	-	*	*	*	*	0.1	0.1	0.2	0.1	*	*	-	0.5
	7	-	-	-	*	*	*	*	*	*	*	*	*	*	-	0.1
	Total	--	-	-	*	*	0.2	0.8	3.3	11.3	19.3	13.7	4.7	0.3	*	54.0
51	1-2	-	-	-	*	*	*	0.1	0.2	0.2	0.1	*	-	-	-	0.5
	3	-	-	-	*	*	0.1	0.4	1.3	1.6	0.7	0.1	*	*	-	4.2
	4	-	-	-	*	*	0.1	0.4	1.2	1.6	0.8	0.2	*	*	-	4.3
	5	-	-	-	*	*	*	0.2	0.5	0.6	0.3	0.1	*	*	-	1.8
	6	-	-	-	*	*	*	0.1	0.1	0.1	0.1	*	*	*	-	0.5
	7	-	-	-	*	*	*	*	*	*	*	*	*	*	-	0.2
	Total	--	-	-	-	*	*	0.2	1.2	3.3	4.1	2.0	0.4	*	*	11.5
61	1-2	-	-	-	-	*	*	*	*	*	-	-	-	-	-	*
	3	-	-	-	-	*	*	*	*	*	*	*	*	-	-	0.1
	4	-	-	-	-	*	*	*	*	*	*	*	*	-	-	0.1
	5	-	-	-	-	-	*	*	*	*	*	*	*	-	-	*
	6	-	-	-	-	-	*	*	*	*	*	*	*	*	-	*
	7	-	-	-	-	-	-	*	*	*	*	*	*	*	-	*
	Total	--	-	-	-	-	*	*	*	*	*	*	*	*	*	0.2
71	1-2	-	-	-	-	-	-	-	-	-	-	-	-	-	-	-
	3	-	-	-	-	-	*	*	-	-	-	-	-	-	-	*
	4	-	-	-	-	*	*	*	-	-	-	-	-	-	-	*
	5	-	-	-	-	*	*	-	*	-	-	-	-	-	-	*
	6	-	-	-	-	*	*	*	-	-	-	-	-	-	-	*
	7	-	-	-	-	-	-	-	-	-	-	-	-	-	-	-
	Total	--	-	-	-	-	*	*	*	*	-	-	-	-	-	*
12 & 22	1-2	-	-	-	-	*	*	*	*	*	*	-	-	-	-	*
	3	-	-	-	-	*	*	*	*	*	*	*	-	-	-	*
	4	-	-	-	-	-	-	-	-	-	*	*	-	-	-	*
	5	-	-	-	-	-	-	-	-	-	-	-	-	-	-	-
	6	-	-	-	-	-	-	-	-	-	-	-	-	-	-	-
	7	-	-	-	-	-	-	-	-	-	-	-	-	-	-	-
	Total	--	-	-	-	-	*	*	*	*	*	*	-	-	-	*
32	1-2	-	-	-	-	*	*	0.1	0.1	0.1	*	*	-	-	-	0.4
	3	-	-	-	*	*	0.1	0.2	0.3	0.3	0.1	*	*	-	-	1.0
	4	-	-	-	-	*	*	*	0.1	0.1	*	*	*	*	-	0.2
	5	-	-	-	-	-	*	*	*	*	*	*	*	*	-	*
	6	-	-	-	-	-	-	-	-	*	*	-	-	-	-	*
	7	-	-	-	-	-	-	-	-	-	-	-	-	-	-	-
	Total	--	-	-	-	*	*	0.1	0.3	0.5	0.5	0.1	*	*	*	1.6
42	1-2	-	-	*	*	*	0.1	0.2	0.3	0.2	*	*	-	*	-	0.9
	3	-	-	-	*	*	0.3	1.0	1.9	1.6	0.7	0.1	*	-	-	5.7
	4	-	-	-	*	*	0.2	0.6	1.0	1.1	0.7	0.2	*	*	-	3.8
	5	-	-	-	*	*	*	0.1	0.2	0.3	0.2	0.1	*	*	-	0.9
	6	-	-	-	-	*	*	*	*	*	*	*	*	*	-	0.1
	7	-	-	-	-	*	*	*	*	*	*	*	*	*	-	*
	Total	--	-	-	*	*	0.6	1.9	3.4	3.2	1.6	0.4	*	*	*	11.4
52	40180	-	-	-	*	*	*	0.1	0.2	0.1	*	*	*	-	-	0.5
	3	-	-	-	*	*	0.2	0.7	1.3	0.9	0.3	*	*	-	-	3.5
	4	-	-	-	*	*	0.1	0.6	1.0	0.8	0.3	*	*	*	-	2.8
	5	-	-	-	-	*	*	0.1	0.2	0.3	0.1	*	*	*	-	0.8
	6	-	-	-	*	*	*	*	*	0.1	*	*	*	*	-	0.2
	7	-	-	-	-	*	*	*	*	*	*	*	*	*	-	0.1
	Total	--	-	-	-	*	*	0.3	1.5	2.7	2.2	0.7	*	*	*	7.9

* Less than 0.05 percent.

Table 15. -- North Carolina: Percent distribution of color, leaf and staple for upland cotton classed:
2011 Crop

QUALITY COLOR	LEAF	STAPLE														Total		
		26 &-	28	29	30	31	32	33	34	35	36	37	38	39	40&+			
62	1-2	-	-	-	*	*	*	*	*	*	*	*	*	*	*	*	*	
	3	-	-	-	*	*	0.1	0.2	0.2	0.1	*	*	*	-	-	-	0.6	
	4	-	-	-	*	*	0.1	0.2	0.2	0.1	*	*	*	-	-	-	0.7	
	5	-	-	-	-	*	*	0.1	0.1	*	*	*	*	-	-	-	0.2	
	6	-	-	-	-	*	*	*	*	*	*	*	*	*	-	-	-	*
	7	-	-	-	-	*	*	*	*	*	*	*	*	*	*	-	-	*
	Total	--	-	-	-	*	*	0.2	0.5	0.5	0.2	*	*	*	*	-	-	1.5
13 & 23	1-2	-	-	-	-	-	-	-	-	-	-	-	-	-	-	-	-	
	3	-	-	-	-	-	-	-	-	-	-	-	-	-	-	-	-	
	4	-	-	-	-	-	-	-	-	-	-	-	-	-	-	-	-	
	5	-	-	-	-	-	-	-	-	-	-	-	-	-	-	-	-	
	6	-	-	-	-	-	-	-	-	-	-	-	-	-	-	-	-	
	7	-	-	-	-	-	-	-	-	-	-	-	-	-	-	-	-	
	Total	--	-	-	-	-	-	-	-	-	-	-	-	-	-	-	-	-
33	1-2	-	-	-	-	-	*	*	*	*	*	*	*	-	-	-	*	
	3	-	-	-	-	-	*	*	*	*	*	*	*	-	-	-	*	
	4	-	-	-	-	-	-	*	*	*	*	*	*	*	-	-	*	
	5	-	-	-	-	-	-	-	*	*	*	*	*	*	-	-	*	
	6	-	-	-	-	-	-	-	-	-	*	-	-	-	-	-	*	
	7	-	-	-	-	-	-	-	-	-	-	-	-	-	-	-	-	
	Total	--	-	-	-	-	-	*	*	*	*	*	*	*	*	*	-	*
43	1-2	-	-	-	-	*	*	*	*	*	*	*	*	-	-	-	*	
	3	-	-	-	-	*	*	*	*	*	*	*	*	-	-	-	0.1	
	4	-	-	-	-	*	*	*	*	*	*	*	*	-	-	-	0.1	
	5	-	-	-	-	*	*	*	*	*	*	*	*	-	-	-	*	
	6	-	-	-	-	*	*	*	*	*	*	*	*	-	-	-	*	
	7	-	-	-	-	*	*	*	*	*	*	*	*	-	-	-	*	
	Total	--	-	-	-	-	*	*	*	*	*	*	*	*	*	*	-	0.2
53	1-2	-	-	-	-	*	*	*	*	*	*	*	*	-	-	-	*	
	3	-	-	-	-	*	*	*	*	*	*	*	*	-	-	-	0.1	
	4	-	-	-	-	*	*	*	*	*	*	*	*	-	-	-	0.2	
	5	-	-	-	-	*	*	*	*	*	*	*	*	-	-	-	0.1	
	6	-	-	-	-	*	*	*	*	*	*	*	*	-	-	-	*	
	7	-	-	-	-	*	*	*	*	*	*	*	*	-	-	-	*	
	Total	--	-	-	-	-	*	*	*	*	*	*	*	*	*	*	-	0.4
63	1-2	-	-	-	-	*	*	*	*	*	*	*	*	-	-	-	*	
	3	-	-	-	-	*	*	*	*	*	*	*	*	-	-	-	0.1	
	4	-	-	-	-	*	*	*	*	*	*	*	*	-	-	-	0.1	
	5	-	-	-	-	*	*	*	*	*	*	*	*	-	-	-	*	
	6	-	-	-	-	*	*	*	*	*	*	*	*	-	-	-	*	
	7	-	-	-	-	*	*	*	*	*	*	*	*	-	-	-	*	
	Total	--	-	-	-	-	*	*	*	*	*	*	*	*	*	*	-	0.2
24-54	1-7	-	-	-	-	*	*	*	*	*	*	*	*	-	-	-	*	
25-35	1-7	-	-	-	-	-	-	-	*	-	-	-	-	-	-	*		
81-85 1/	1-7	-	-	-	*	*	*	*	*	*	*	*	-	-	-	-	0.1	
All Colors	8 2/	-	-	-	-	*	*	*	*	*	*	*	*	*	*	-	0.1	
TOTAL, ALL	---	-	-	-	*	*	0.5	2.8	9.8	24.3	33.2	21.5	7.2	0.5	0.1	-	100	
EXTRANEEOUS MATTER																Average Staple	34.8	
																Percent Tenderable	45.2	
Bark - Level 1		0.4																
Bark - Level 2		-																
Grass - Level 1		0.5																
Grass - Level 2		-																
Prep - Level 1		6.0																
Prep - Level 2		-																
Other - Level 1		0.1																
Other - Level 1		-																

1,020,705 bales classed. 1/ Below Grade Color. 2/ Below Grade Leaf. * Less than 0.05 percent.

Table 16. -- Oklahoma: Percent distribution of color, leaf and staple for upland cotton classed:
2011 Crop

QUALITY COLOR	LEAF	STAPLE														Total
		26 &- Pct	28 Pct	29 Pct	30 Pct	31 Pct	32 Pct	33 Pct	34 Pct	35 Pct	36 Pct	37 Pct	38 Pct	39 Pct	40 &+ Pct	
11 & 21	1-2	-	-	-	-	*	0.3	1.3	3.4	3.6	2.7	1.6	0.2	*	-	13.1
	3	-	-	-	-	-	*	0.1	0.4	0.7	1.1	0.9	0.2	*	-	3.5
	4	-	-	-	-	-	-	-	*	*	0.1	0.1	*	*	-	0.3
	5	-	-	-	-	-	-	-	-	-	-	*	*	-	-	*
	6	-	-	-	-	-	-	-	-	-	-	-	-	-	-	-
	7	-	-	-	-	-	-	-	-	-	-	-	-	-	-	-
	Total	--	-	-	-	-	*	0.3	1.4	3.8	4.3	3.9	2.6	0.4	*	-
31	1-2	-	-	-	-	*	0.4	0.8	1.7	2.4	1.6	0.8	0.1	*	-	7.8
	3	-	-	-	-	*	0.2	0.7	1.7	3.8	4.4	2.8	0.6	*	-	14.3
	4	-	-	-	-	*	*	0.1	0.3	1.0	2.1	2.2	0.6	0.1	*	6.4
	5	-	-	-	-	-	-	*	*	0.1	0.2	0.3	0.1	*	*	0.7
	6	-	-	-	-	-	-	-	-	*	*	*	*	*	*	*
	7	-	-	-	-	-	-	-	-	-	-	-	-	*	-	*
	Total	--	-	-	-	-	*	0.6	1.6	3.7	7.3	8.3	6.1	1.4	0.1	*
41	1-2	-	-	-	-	*	0.1	0.2	0.5	0.5	0.4	0.2	0.1	*	-	1.9
	3	-	-	-	-	*	0.3	0.8	1.8	1.8	1.6	0.6	0.1	*	-	7.0
	4	-	-	-	-	*	*	0.2	0.4	0.8	1.8	2.2	1.4	0.2	*	7.0
	5	-	-	-	-	-	*	0.1	0.2	0.5	0.9	1.0	0.3	0.1	*	3.1
	6	-	-	-	-	-	-	*	*	*	0.1	0.3	0.2	0.2	*	0.9
	7	-	-	-	-	-	-	-	*	*	*	0.1	*	0.1	*	0.2
	Total	--	-	-	-	-	*	0.1	0.7	1.8	3.3	4.5	5.0	3.5	0.8	*
51	1-2	-	-	-	-	*	*	*	*	-	-	-	-	-	-	*
	3	-	-	-	-	*	*	0.1	0.1	*	*	*	-	-	-	0.2
	4	-	-	-	-	-	*	0.1	0.1	0.2	0.1	*	*	-	-	0.6
	5	-	-	-	-	-	*	*	0.1	0.2	0.1	0.2	0.1	*	*	0.5
	6	-	-	-	-	-	-	*	*	0.1	0.1	0.1	*	*	-	0.4
	7	-	-	-	-	-	-	-	*	*	0.1	*	*	*	-	0.2
	Total	--	-	-	-	-	*	*	0.2	0.3	0.4	0.5	0.2	*	*	-
61	1-2	-	-	-	-	-	-	-	-	-	-	-	-	-	-	-
	3	-	-	-	-	-	-	-	-	-	-	-	-	-	-	-
	4	-	-	-	-	-	-	-	-	-	-	-	-	-	-	-
	5	-	-	-	-	-	-	-	-	-	-	-	-	-	-	-
	6	-	-	-	-	-	-	-	-	-	-	-	-	-	-	-
	7	-	-	-	-	-	-	-	-	-	-	-	-	-	-	-
	Total	--	-	-	-	-	-	-	-	-	-	-	-	-	-	-
71	1-2	-	-	-	-	-	-	-	-	-	-	-	-	-	-	-
	3	-	-	-	-	-	-	-	-	-	-	-	-	-	-	-
	4	-	-	-	-	-	-	-	-	-	-	-	-	-	-	-
	5	-	-	-	-	-	-	-	-	-	-	-	-	-	-	-
	6	-	-	-	-	-	-	-	-	-	-	-	-	-	-	-
	7	-	-	-	-	-	-	-	-	-	-	-	-	-	-	-
	Total	--	-	-	-	-	-	-	-	-	-	-	-	-	-	-
12 & 22	1-2	-	-	-	-	*	0.1	0.2	0.3	0.4	0.5	0.1	*	*	-	1.8
	3	-	-	-	-	*	0.1	0.2	0.4	0.7	1.1	1.0	0.5	0.1	*	0.8
	4	-	-	-	-	-	-	-	*	*	*	*	*	-	-	0.1
	5	-	-	-	-	-	-	-	-	-	-	-	-	-	-	-
	6	-	-	-	-	-	-	-	-	-	-	-	-	-	-	-
	7	-	-	-	-	-	-	-	-	-	-	-	-	-	-	-
	Total	--	-	-	-	*	*	0.2	0.3	0.5	0.6	0.7	0.2	*	*	-
32	1-2	-	-	-	-	*	0.1	0.2	0.3	0.5	0.5	0.1	*	-	-	2.2
	3	-	-	-	-	*	0.1	0.2	0.4	0.7	1.1	1.0	0.5	0.1	*	3.9
	4	-	-	-	-	*	*	0.1	0.2	0.3	0.3	0.2	*	*	-	1.2
	5	-	-	-	-	-	*	*	*	0.1	0.1	*	*	*	-	0.2
	6	-	-	-	-	-	-	-	*	*	*	*	*	-	-	*
	7	-	-	-	-	-	-	-	-	-	-	*	*	*	-	*
	Total	--	-	-	-	*	*	0.2	0.4	0.8	1.4	2.0	1.9	0.8	0.1	*
42	1-2	-	-	-	-	*	0.1	0.3	0.3	0.2	0.1	*	-	-	-	0.9
	3	-	-	-	-	*	0.1	0.3	0.7	0.7	0.6	0.4	0.2	*	*	2.9
	4	-	-	-	-	*	*	0.2	0.4	0.6	0.6	0.5	0.4	0.1	*	2.8
	5	-	-	-	-	*	*	0.1	0.1	0.2	0.2	0.3	0.2	0.1	*	1.2
	6	-	-	-	-	*	*	*	*	*	0.1	0.1	*	*	-	0.3
	7	-	-	-	-	-	-	*	*	*	*	*	*	*	-	0.1
	Total	--	-	-	-	*	*	0.1	0.7	1.5	1.8	1.6	1.4	0.9	0.2	*
52	40180	-	-	-	-	-	*	*	*	-	-	-	-	-	-	*
	3	-	-	-	-	*	*	*	0.1	*	*	*	-	-	-	0.2
	4	-	-	-	-	*	*	*	0.1	0.1	*	*	-	-	-	0.3
	5	-	-	-	-	*	*	0.1	0.1	0.1	*	*	*	-	-	0.3
	6	-	-	-	-	*	*	*	*	*	0.1	*	-	-	-	0.2
	7	-	-	-	-	*	*	*	*	*	0.1	*	*	-	-	0.1
	Total	--	-	-	*	*	*	0.1	0.3	0.2	0.2	*	*	-	-	1.1

* Less than 0.05 percent.

Table 16. -- Oklahoma: Percent distribution of color, leaf and staple for upland cotton classed:
2011 Crop

QUALITY COLOR	LEAF	STAPLE														Total		
		26 &-	28	29	30	31	32	33	34	35	36	37	38	39	40&+			
		Pct	Pct	Pct	Pct	Pct	Pct	Pct	Pct	Pct	Pct	Pct	Pct	Pct	Pct			
62	1-2	-	-	-	-	-	-	-	-	-	-	-	-	-	-			
	3	-	-	-	-	-	-	-	-	-	-	-	-	-	-			
	4	-	-	-	-	-	-	-	-	-	-	-	-	-	-			
	5	-	-	-	-	-	-	-	*	-	-	-	-	-	*			
	6	-	-	-	-	-	-	-	-	-	-	-	-	-	-			
	7	-	-	-	-	-	-	-	-	-	-	-	-	-	-			
	Total	--	-	-	-	-	-	-	*	-	-	-	-	-	-	*		
13 & 23	1-2	-	-	-	*	*	0.1	0.1	0.1	*	*	-	-	-	0.3			
	3	-	-	-	-	*	*	*	*	*	*	*	-	-	0.1			
	4	-	-	-	-	-	-	-	*	*	*	*	-	-	*			
	5	-	-	-	-	-	-	-	-	-	-	-	-	-	-			
	6	-	-	-	-	-	-	-	-	-	-	-	-	-	-			
	7	-	-	-	-	-	-	-	-	-	-	-	-	-	-			
	Total	--	-	-	-	*	*	0.1	0.1	0.1	*	*	*	*	-	0.4		
33	1-2	-	-	-	*	*	0.2	0.2	0.1	0.1	0.1	*	-	-	0.7			
	3	-	-	*	*	*	0.1	0.2	0.3	0.3	0.3	0.1	*	-	1.3			
	4	-	-	-	-	*	*	*	0.1	0.2	0.1	0.1	*	-	0.5			
	5	-	-	-	-	-	-	-	*	0.1	*	*	*	-	0.2			
	6	-	-	-	-	-	-	-	-	*	*	-	*	-	*			
	7	-	-	-	-	-	-	-	-	-	-	-	-	-	-			
	Total	--	-	-	*	*	*	0.3	0.4	0.5	0.7	0.5	0.2	*	-	2.7		
43	1-2	-	-	-	-	*	*	*	0.1	*	*	*	-	-	0.2			
	3	-	-	-	*	*	0.1	0.2	0.4	0.5	0.3	0.1	*	-	1.7			
	4	-	-	-	*	0.1	0.1	0.2	0.3	0.6	0.5	0.3	*	-	2.1			
	5	-	-	-	-	*	0.1	0.1	0.2	0.2	0.3	0.2	*	-	1.1			
	6	-	-	-	-	*	*	*	*	*	0.1	0.1	*	*	0.3			
	7	-	-	-	-	*	*	*	*	*	*	*	*	-	0.1			
	Total	--	-	-	-	*	0.1	0.3	0.5	1.0	1.3	1.2	0.7	*	*	5.5		
53	1-2	-	-	-	-	-	-	-	*	*	*	-	-	-	*			
	3	-	-	-	-	*	*	*	*	*	*	-	-	-	0.1			
	4	-	-	-	*	*	*	*	*	*	*	*	-	-	0.2			
	5	-	-	-	*	*	*	*	*	*	*	*	-	-	0.2			
	6	-	-	-	-	*	*	*	*	*	*	*	-	-	0.1			
	7	-	-	-	-	*	*	*	*	*	*	*	*	-	0.1			
	Total	--	-	-	-	*	*	*	*	*	*	*	*	*	-	0.7		
63	1-2	-	-	-	-	-	-	-	-	-	-	-	-	-	-			
	3	-	-	-	-	-	-	-	-	-	-	-	-	-	-			
	4	-	-	-	-	-	*	*	-	-	-	-	-	-	*			
	5	-	-	-	-	*	*	-	-	-	-	-	-	-	*			
	6	-	-	-	-	-	-	-	-	-	-	-	-	-	-			
	7	-	-	-	-	-	-	-	-	-	-	-	-	-	-			
	Total	--	-	-	-	-	*	*	*	-	-	-	-	-	-	*		
24-54	1-7	-	-	-	*	0.1	0.3	0.3	0.5	0.6	0.5	0.2	*	-	2.5			
25-35	1-7	-	-	-	-	-	-	*	*	-	-	-	-	-	*			
81-85 1/	1-7	-	-	-	-	*	0.1	0.1	0.1	0.1	*	*	-	-	0.5			
All Colors	8 2/	-	-	-	-	*	*	*	*	*	0.1	0.1	*	*	0.2			
TOTAL, ALL	---	-	-	*	0.1	1.0	4.2	9.5	17.2	23.9	24.3	16.0	3.2	0.6	*	100		
EXTRANEOUS MATTER																Average Staple	35.2	
																Percent Tenderable	36.0	
Bark - Level 1		44.8																
Bark - Level 2		-																
Grass - Level 1		0.1																
Grass - Level 2		-																
Prep - Level 1		*																
Prep - Level 2		-																
Other - Level 1		2.4																
Other - Level 1		*																

70,595 bales classed. 1/ Below Grade Color. 2/ Below Grade Leaf. * Less than 0.05 percent.

Table 17. -- South Carolina: Percent distribution of color, leaf and staple for upland cotton classed:
2011 Crop

QUALITY COLOR	LEAF	STAPLE														Total
		26 &-	28	29	30	31	32	33	34	35	36	37	38	39	40&+	
		Pct	Pct	Pct	Pct	Pct	Pct	Pct	Pct	Pct	Pct	Pct	Pct	Pct	Pct	
11 & 21	1-2	-	-	-	-	*	*	*	0.1	0.1	0.1	0.1	*	-	-	0.5
	3	-	-	-	-	-	*	*	0.1	0.2	0.1	0.1	*	*	-	0.5
	4	-	-	-	-	*	*	*	*	*	*	*	*	-	-	*
	5	-	-	-	-	-	-	-	*	*	*	*	*	-	-	*
	6	-	-	-	-	-	-	-	-	-	-	-	-	-	-	-
	7	-	-	-	-	-	-	-	-	-	-	-	-	-	-	-
	Total	--	-	-	-	-	*	*	*	0.2	0.3	0.2	0.2	*	*	-
31	1-2	-	-	-	-	*	0.1	0.4	1.1	2.3	2.7	1.6	0.1	*	-	8.3
	3	-	-	-	*	*	0.1	0.5	1.6	3.5	4.6	3.4	0.3	*	-	13.9
	4	-	-	-	-	*	*	0.1	0.2	0.5	0.8	0.6	0.1	*	-	2.3
	5	-	-	-	-	-	*	*	*	*	0.1	*	*	*	-	0.2
	6	-	-	-	-	-	-	-	*	*	*	*	*	-	-	*
	7	-	-	-	-	-	-	-	-	-	-	-	-	-	-	-
	Total	--	-	-	-	*	*	0.2	1.0	2.9	6.3	8.2	5.6	0.5	*	-
41	1-2	-	-	-	-	*	0.1	0.3	1.0	2.1	2.1	1.0	*	*	-	6.6
	3	-	-	-	*	*	0.3	1.2	4.5	10.0	11.8	6.9	0.4	*	-	35.2
	4	-	-	-	*	*	0.1	0.5	1.8	4.5	5.8	4.0	0.4	*	-	17.1
	5	-	-	-	-	*	*	*	0.2	0.5	0.7	0.7	0.1	*	-	2.1
	6	-	-	-	-	-	*	*	*	*	*	*	*	-	-	0.1
	7	-	-	-	-	-	-	-	-	*	*	*	*	-	-	*
	Total	--	-	-	-	*	*	0.5	2.0	7.5	17.1	20.4	12.6	0.9	*	-
51	1-2	-	-	-	-	-	*	*	*	*	*	*	*	-	-	*
	3	-	-	-	-	*	*	0.1	0.2	0.2	0.1	0.1	*	*	-	0.6
	4	-	-	-	-	*	*	0.1	0.2	0.3	0.2	0.1	*	*	-	1.1
	5	-	-	-	-	-	*	*	0.1	0.1	0.1	0.1	*	*	-	0.5
	6	-	-	-	-	-	-	*	*	*	*	*	*	-	-	0.1
	7	-	-	-	-	-	*	*	*	*	*	*	*	-	-	*
	Total	--	-	-	-	-	*	*	0.2	0.5	0.6	0.4	0.3	*	*	-
61	1-2	-	-	-	-	-	-	-	-	-	-	-	-	-	-	-
	3	-	-	-	-	-	-	-	*	*	*	*	*	-	-	*
	4	-	-	-	-	-	-	-	-	-	*	*	*	-	-	*
	5	-	-	-	-	-	-	*	*	*	-	-	-	-	-	*
	6	-	-	-	-	-	-	*	*	*	*	*	*	-	-	*
	7	-	-	-	-	-	-	-	*	*	*	*	*	-	-	*
	Total	--	-	-	-	-	-	-	*	*	*	*	*	*	-	-
71	1-2	-	-	-	-	-	-	-	-	-	-	-	-	-	-	-
	3	-	-	-	-	-	-	-	-	-	-	-	-	-	-	-
	4	-	-	-	-	-	-	-	-	-	-	-	-	-	-	-
	5	-	-	-	-	-	-	-	-	-	-	-	-	-	-	-
	6	-	-	-	-	-	-	-	-	-	-	-	-	-	-	-
	7	-	-	-	-	-	-	-	-	-	-	-	-	-	-	-
	Total	--	-	-	-	-	-	-	-	-	-	-	-	-	-	-
12 & 22	1-2	-	-	-	-	*	*	*	*	*	*	*	*	-	-	0.1
	3	-	-	-	-	*	*	*	*	*	*	*	*	-	-	*
	4	-	-	-	-	*	*	*	-	*	*	*	*	-	-	*
	5	-	-	-	-	-	*	-	-	*	-	-	-	-	-	*
	6	-	-	-	-	-	-	-	-	-	-	-	-	-	-	-
	7	-	-	-	-	-	-	-	-	-	-	-	-	-	-	-
	Total	--	-	-	-	-	*	*	*	*	*	*	*	*	-	-
32	1-2	-	-	-	-	*	*	0.1	0.1	0.1	0.1	*	*	-	-	0.5
	3	-	-	-	-	*	0.1	0.3	0.4	0.3	0.2	0.1	*	*	-	1.3
	4	-	-	-	-	*	*	*	0.1	0.1	0.1	*	*	*	-	0.3
	5	-	-	-	-	-	*	*	*	*	*	*	*	-	-	*
	6	-	-	-	-	-	-	*	-	*	*	*	*	-	-	*
	7	-	-	-	-	-	-	-	-	-	-	-	-	-	-	-
	Total	--	-	-	-	-	*	0.1	0.4	0.6	0.5	0.4	0.1	*	*	-
42	1-2	-	-	-	-	*	*	0.1	0.1	0.2	0.1	*	*	-	-	0.6
	3	-	-	-	*	*	0.1	0.4	0.9	1.3	0.9	0.3	*	*	-	4.0
	4	-	-	-	*	*	0.1	0.3	0.5	0.7	0.6	0.3	*	*	-	2.4
	5	-	-	-	-	*	*	*	0.1	0.1	0.1	0.1	*	*	-	0.4
	6	-	-	-	-	-	-	*	*	*	*	*	*	-	-	*
	7	-	-	-	-	-	-	-	*	*	*	*	*	-	-	*
	Total	--	-	-	-	*	*	0.2	0.8	1.6	2.3	1.7	0.7	*	*	-
52	40180	-	-	-	-	*	*	*	*	*	*	*	*	-	-	*
	3	-	-	-	-	*	*	*	*	*	*	*	*	*	-	0.2
	4	-	-	-	-	*	*	*	0.1	0.1	0.1	*	*	-	-	0.3
	5	-	-	-	-	*	*	*	*	*	*	*	*	-	-	0.1
	6	-	-	-	-	-	*	*	*	*	*	*	*	-	-	*
	7	-	-	-	-	-	-	*	*	*	*	*	*	-	-	*
	Total	--	-	-	-	-	*	*	*	0.1	0.1	0.1	*	*	*	-

* Less than 0.05 percent.

Table 17. -- South Carolina: Percent distribution of color, leaf and staple for upland cotton classed:
2011 Crop

QUALITY COLOR	LEAF	STAPLE														Total Pct		
		26 &- Pct	28 Pct	29 Pct	30 Pct	31 Pct	32 Pct	33 Pct	34 Pct	35 Pct	36 Pct	37 Pct	38 Pct	39 Pct	40&+ Pct			
62	1-2	-	-	-	-	-	-	-	-	-	-	-	-	-	-	-		
	3	-	-	-	-	-	-	-	-	*	-	-	-	-	-	-		
	4	-	-	-	-	-	-	*	*	-	*	*	-	-	-	-		
	5	-	-	-	-	-	-	-	*	*	*	*	-	-	-	-		
	6	-	-	-	-	-	-	-	-	*	-	-	-	-	-	-		
	7	-	-	-	-	-	-	-	-	*	-	-	-	-	-	-		
	Total	--	-	-	-	-	-	-	*	*	*	*	*	-	-	-	*	
13 & 23	1-2	-	-	-	-	-	-	-	-	-	-	-	-	-	-	-		
	3	-	-	-	-	-	-	-	-	-	-	-	-	-	-	-		
	4	-	-	-	-	-	-	-	-	-	-	-	-	-	-	-		
	5	-	-	-	-	-	-	-	-	-	-	-	-	-	-	-		
	6	-	-	-	-	-	-	-	-	-	-	-	-	-	-	-		
	7	-	-	-	-	-	-	-	-	-	-	-	-	-	-	-		
	Total	--	-	-	-	-	-	-	-	-	-	-	-	-	-	-	-	
33	1-2	-	-	-	-	-	*	*	*	*	*	*	*	-	-	-		
	3	-	-	-	-	*	*	*	*	*	*	*	*	-	-	-		
	4	-	-	-	-	-	*	*	*	*	*	*	*	-	-	-		
	5	-	-	-	-	-	*	*	*	*	*	*	*	-	-	-		
	6	-	-	-	-	-	-	-	-	-	-	-	-	-	-	-		
	7	-	-	-	-	-	-	-	-	-	-	-	-	-	-	-		
	Total	--	-	-	-	-	*	*	*	*	*	*	*	*	-	-	0.1	
43	1-2	-	-	-	-	*	*	*	*	*	*	*	*	-	-	-		
	3	-	-	-	-	*	*	*	*	*	*	*	*	-	-	-		
	4	-	-	-	-	*	*	*	*	*	*	*	*	-	-	-		
	5	-	-	-	-	*	*	*	*	*	*	*	*	-	-	-		
	6	-	-	-	-	-	-	-	-	*	*	*	*	-	-	-		
	7	-	-	-	-	-	-	-	-	-	*	*	*	-	-	-		
	Total	--	-	-	-	-	*	*	*	*	*	*	*	*	-	-	0.2	
53	1-2	-	-	-	-	-	-	-	*	*	*	*	*	-	-	-		
	3	-	-	-	-	-	-	-	*	*	*	*	*	-	-	-		
	4	-	-	-	-	-	*	*	*	*	*	*	*	-	-	-		
	5	-	-	-	-	-	-	*	*	*	*	*	*	-	-	-		
	6	-	-	-	-	-	-	-	-	*	*	*	*	-	-	-		
	7	-	-	-	-	-	-	-	-	*	*	*	*	-	-	-		
	Total	--	-	-	-	-	-	*	*	*	*	*	*	*	-	-	*	
63	1-2	-	-	-	-	-	-	-	-	-	-	-	-	-	-	-		
	3	-	-	-	-	-	-	-	*	-	-	-	-	-	-	-		
	4	-	-	-	-	-	-	-	-	*	-	-	-	-	-	-		
	5	-	-	-	-	-	-	-	-	*	-	-	-	-	-	-		
	6	-	-	-	-	-	-	-	-	-	-	-	-	-	-	-		
	7	-	-	-	-	-	-	-	-	-	-	-	-	-	-	-		
	Total	--	-	-	-	-	-	-	-	*	*	-	-	-	-	-	*	
24-54	1-7	-	-	-	-	-	*	*	*	*	*	*	-	-	-	*		
25-35	1-7	-	-	-	-	-	-	-	-	-	-	-	-	-	-	-		
81-85 1/	1-7	-	-	-	-	-	-	-	*	*	*	*	-	-	-	*		
All Colors	8 2/	-	-	-	-	-	*	*	*	*	*	*	-	-	-	*		
TOTAL, ALL	---	-	-	-	*	0.1	1.1	4.7	13.5	27.5	31.8	19.6	1.6	0.1	-	100		
EXTRANEEOUS MATTER																Average Staple Percent Tenderable	35.5 63.9	
	Bark - Level 1	0.4																
	Bark - Level 2	-																
	Grass - Level 1	0.3																
	Grass - Level 2	-																
	Prep - Level 1	1.8																
	Prep - Level 2	-																
	Other - Level 1	0.1																
	Other - Level 1	-																

485,460 bales classed. 1/ Below Grade Color. 2/ Below Grade Leaf. * Less than 0.05 percent.

Table 18. -- Tennessee: Percent distribution of color, leaf and staple for upland cotton classed:
2011 Crop

QUALITY COLOR	LEAF	STAPLE														Total
		26 &- Pct	28 Pct	29 Pct	30 Pct	31 Pct	32 Pct	33 Pct	34 Pct	35 Pct	36 Pct	37 Pct	38 Pct	39 Pct	40&+ Pct	
11 & 21	1-2	-	-	-	-	*	*	0.2	0.4	0.5	0.4	0.3	*	*	-	1.8
	3	-	-	-	-	*	*	0.2	0.5	0.6	0.5	0.1	*	*	-	1.8
	4	-	-	-	-	-	-	*	*	*	0.1	0.1	*	*	*	0.2
	5	-	-	-	-	-	-	-	*	*	*	*	*	-	-	*
	6	-	-	-	-	-	-	-	-	-	-	-	-	-	-	-
	7	-	-	-	-	-	-	-	-	-	-	-	-	-	-	-
	Total	--	-	-	-	-	*	*	0.2	0.6	1.0	1.1	0.9	0.1	*	*
31	1-2	-	-	-	-	*	*	0.8	2.2	2.5	1.4	0.4	*	*	*	7.4
	3	-	-	-	*	*	*	1.2	5.2	9.9	9.4	4.9	0.5	*	*	31.2
	4	-	-	-	-	-	*	0.3	2.1	4.9	5.2	4.0	0.7	0.1	*	17.3
	5	-	-	-	-	-	*	*	0.2	0.6	0.6	0.6	0.1	*	*	2.1
	6	-	-	-	-	-	*	*	*	*	*	*	*	*	*	0.1
	7	-	-	-	-	-	-	-	-	-	-	-	*	*	*	*
	Total	--	-	-	-	*	*	2.3	9.7	17.9	16.6	9.9	1.3	0.1	*	*
41	1-2	-	-	-	-	*	*	0.3	0.5	0.3	0.1	*	*	*	-	1.2
	3	-	-	-	-	*	0.1	1.0	3.0	4.1	2.8	1.0	0.1	*	*	12.0
	4	-	-	-	-	*	*	0.4	2.1	4.3	4.3	2.3	0.3	*	*	13.8
	5	-	-	-	-	-	*	0.1	0.4	1.1	1.3	1.0	0.2	*	*	4.0
	6	-	-	-	-	-	*	*	*	0.1	0.1	0.2	*	*	*	0.5
	7	-	-	-	-	-	*	*	*	*	*	*	*	*	*	*
	Total	--	-	-	-	-	*	0.1	1.8	6.0	9.9	8.6	4.5	0.6	*	*
51	1-2	-	-	-	-	-	*	*	*	*	*	*	*	*	-	*
	3	-	-	-	-	-	*	*	*	*	*	*	*	*	-	*
	4	-	-	-	-	-	*	*	*	*	*	*	*	*	-	0.1
	5	-	-	-	-	-	*	*	*	*	*	*	*	*	-	0.1
	6	-	-	-	-	-	*	*	*	*	*	*	*	*	-	*
	7	-	-	-	-	-	*	*	*	*	*	*	*	*	-	*
	Total	--	-	-	-	-	-	*	*	*	*	*	*	*	*	-
61	1-2	-	-	-	-	-	-	-	-	-	-	-	-	-	-	-
	3	-	-	-	-	-	-	-	-	-	-	-	-	-	-	-
	4	-	-	-	-	-	-	-	-	-	-	*	-	-	-	*
	5	-	-	-	-	-	-	*	-	*	*	-	-	-	-	*
	6	-	-	-	-	-	-	*	*	*	*	-	-	-	-	*
	7	-	-	-	-	-	-	*	*	*	*	-	-	-	-	*
	Total	--	-	-	-	-	-	*	*	*	*	*	-	-	-	-
71	1-2	-	-	-	-	-	-	-	-	-	-	-	-	-	-	-
	3	-	-	-	-	-	-	-	-	-	-	-	-	-	-	-
	4	-	-	-	-	-	-	-	-	-	-	-	-	-	-	-
	5	-	-	-	-	-	-	-	-	-	-	-	-	-	-	-
	6	-	-	-	-	-	-	-	-	-	-	-	-	-	-	-
	7	-	-	-	-	-	-	-	-	-	-	-	-	-	-	-
	Total	--	-	-	-	-	-	-	-	-	-	-	-	-	-	-
12 & 22	1-2	-	-	-	-	*	*	*	*	*	*	*	*	*	-	*
	3	-	-	-	-	*	*	*	*	*	*	*	*	*	-	*
	4	-	-	-	-	*	*	*	*	*	*	*	*	*	-	*
	5	-	-	-	-	-	-	-	-	*	-	-	-	-	-	*
	6	-	-	-	-	-	-	-	-	-	-	-	-	-	-	-
	7	-	-	-	-	-	-	-	-	-	-	-	-	-	-	-
	Total	--	-	-	-	-	*	*	*	*	*	*	*	*	-	-
32	1-2	-	-	-	-	*	*	0.2	0.3	0.1	*	*	*	*	-	0.6
	3	-	-	-	-	*	*	0.2	0.4	0.4	0.2	*	*	*	-	1.2
	4	-	-	-	-	*	*	0.1	0.2	0.2	0.1	0.1	*	*	-	0.7
	5	-	-	-	-	-	*	*	*	*	*	*	*	*	*	0.1
	6	-	-	-	-	-	-	-	-	*	*	*	*	*	*	*
	7	-	-	-	-	-	-	-	-	-	-	-	-	-	-	-
	Total	--	-	-	-	-	*	*	0.5	0.9	0.7	0.3	0.1	*	*	-
42	1-2	-	-	-	-	*	*	0.1	0.1	*	*	*	*	*	-	0.3
	3	-	-	-	-	*	*	0.3	0.6	0.4	0.1	*	*	*	-	1.4
	4	-	-	-	-	*	*	0.1	0.4	0.5	0.3	0.1	*	*	-	1.3
	5	-	-	-	-	-	*	*	0.1	0.1	0.1	*	*	*	*	0.3
	6	-	-	-	-	-	*	*	*	*	*	*	*	*	-	*
	7	-	-	-	-	-	-	-	-	-	-	-	-	-	-	-
	Total	--	-	-	-	-	*	*	0.5	1.2	1.0	0.5	0.1	*	*	-
52	1-2	-	-	-	-	-	-	-	*	-	*	-	-	-	-	*
	3	-	-	-	-	-	*	*	*	*	*	*	-	-	-	*
	4	-	-	-	-	-	*	*	*	*	*	*	*	-	-	*
	5	-	-	-	-	-	*	*	*	*	*	*	*	-	-	*
	6	-	-	-	-	-	*	*	*	*	*	*	*	*	-	*
	7	-	-	-	-	-	*	*	*	*	*	*	*	*	-	*
	Total	--	-	-	-	-	*	*	*	*	*	*	*	*	-	-

* Less than 0.05 percent.

Table 18. -- Tennessee: Percent distribution of color, leaf and staple for upland cotton classed:
2011 Crop

QUALITY COLOR	LEAF	STAPLE														Total Pct		
		26 &- Pct	28 Pct	29 Pct	30 Pct	31 Pct	32 Pct	33 Pct	34 Pct	35 Pct	36 Pct	37 Pct	38 Pct	39 Pct	40&+ Pct			
62	1-2	-	-	-	-	-	-	-	-	-	-	-	-	-	-	-		
	3	-	-	-	-	-	-	-	-	-	*	-	-	-	-	-		
	4	-	-	-	-	-	-	-	-	*	-	-	-	-	-	-		
	5	-	-	-	-	-	-	*	*	-	-	-	-	-	-	-		
	6	-	-	-	-	-	-	-	*	*	*	-	-	-	-	-		
	7	-	-	-	-	-	-	-	-	-	-	-	-	-	-	-		
	Total	--	-	-	-	-	-	-	*	*	*	*	-	-	-	-	*	
13 & 23	1-2	-	-	-	-	-	-	-	*	-	-	-	-	-	-	*		
	3	-	-	-	-	-	-	-	*	-	-	-	-	-	-	*		
	4	-	-	-	-	-	-	-	*	-	-	-	-	-	-	*		
	5	-	-	-	-	-	-	-	-	-	-	-	-	-	-	-		
	6	-	-	-	-	-	-	-	-	-	-	-	-	-	-	-		
	7	-	-	-	-	-	-	-	-	-	-	-	-	-	-	-		
	Total	--	-	-	-	-	-	-	*	*	-	-	-	-	-	-	*	
33	1-2	-	-	-	-	-	*	*	*	*	*	*	-	-	-	*		
	3	-	-	-	-	-	*	*	*	*	*	*	-	-	-	*		
	4	-	-	-	-	-	-	*	*	*	*	*	-	-	-	*		
	5	-	-	-	-	-	-	-	-	*	*	*	*	-	-	*		
	6	-	-	-	-	-	-	-	-	-	-	-	-	-	-	-		
	7	-	-	-	-	-	-	-	-	-	-	-	-	-	-	-		
	Total	--	-	-	-	-	-	*	*	*	*	*	*	*	-	-	*	
43	1-2	-	-	-	-	-	*	*	*	*	*	*	-	-	-	*		
	3	-	-	-	-	-	*	*	*	*	*	*	-	-	-	*		
	4	-	-	-	-	-	*	*	*	*	*	*	*	-	-	0.1		
	5	-	-	-	-	-	*	*	*	*	*	*	*	-	-	*		
	6	-	-	-	-	-	*	*	*	*	*	*	-	-	-	*		
	7	-	-	-	-	-	-	-	-	-	-	-	-	-	-	-		
	Total	--	-	-	-	-	-	*	*	*	*	*	*	*	*	-	0.1	
53	1-2	-	-	-	-	-	-	-	-	-	-	-	-	-	-	-		
	3	-	-	-	-	-	-	-	*	*	*	*	*	-	-	*		
	4	-	-	-	-	-	-	*	*	*	*	*	-	-	-	*		
	5	-	-	-	-	-	-	*	*	*	*	*	-	-	-	*		
	6	-	-	-	-	-	-	*	*	*	*	*	-	-	-	*		
	7	-	-	-	-	-	-	-	-	-	-	-	-	-	-	*		
	Total	--	-	-	-	-	-	-	*	*	*	*	*	*	*	-	*	
63	1-2	-	-	-	-	-	-	-	-	-	-	-	-	-	-	-		
	3	-	-	-	-	-	-	-	-	-	-	-	-	-	-	-		
	4	-	-	-	-	-	-	-	-	-	-	-	-	-	-	-		
	5	-	-	-	-	-	-	-	-	-	*	-	-	-	-	*		
	6	-	-	-	-	-	-	-	-	-	-	-	-	-	-	-		
	7	-	-	-	-	-	-	-	-	-	-	-	-	-	-	-		
	Total	--	-	-	-	-	-	-	-	-	*	-	-	-	-	-	*	
24-54	1-7	-	-	-	-	-	*	*	*	*	*	*	-	-	-	*		
25-35	1-7	-	-	-	-	-	-	-	-	-	-	-	-	-	-	-		
81-85 1/	1-7	-	-	-	-	-	*	*	-	*	*	-	-	-	-	*		
All Colors	8 2/	-	-	-	-	-	*	*	*	*	*	-	*	-	-	*		
TOTAL, ALL	---	-	-	-	*	*	0.3	5.3	18.6	30.7	27.4	15.6	2.0	0.2	*	100		
EXTRANEEOUS MATTER																Average Staple	35.4	
																Percent Tenderable	73.0	
Bark - Level 1		0.4																
Bark - Level 2		-																
Grass - Level 1		*																
Grass - Level 2		*																
Prep - Level 1		*																
Prep - Level 2		*																
Other - Level 1		*																
Other - Level 1		-																

809,940 bales classed. 1/ Below Grade Color. 2/ Below Grade Leaf. * Less than 0.05 percent.

Table 19. -- Texas: Percent distribution of color, leaf and staple for upland cotton classed:
2011 Crop

QUALITY COLOR	LEAF	STAPLE														Total
		26 &-	28	29	30	31	32	33	34	35	36	37	38	39	40&+	
		Pct	Pct	Pct	Pct	Pct	Pct	Pct	Pct	Pct	Pct	Pct	Pct	Pct	Pct	
11 & 21	1-2	*	*	0.1	0.3	1.4	4.8	9.7	12.4	13.4	10.1	5.9	1.1	0.2	*	59.3
	3	-	*	*	*	0.2	0.7	1.4	2.2	2.8	2.7	0.6	0.1	*	*	12.9
	4	-	*	*	*	*	*	0.1	0.1	0.1	0.2	0.3	0.1	*	*	0.9
	5	-	-	-	-	*	*	*	*	*	*	*	*	*	*	*
	6	-	-	-	-	-	*	*	*	*	*	*	*	*	*	*
	7	-	-	-	-	-	-	-	-	-	*	*	*	*	-	*
	Total	--	*	*	0.1	0.3	1.6	5.5	11.2	14.7	16.3	13.0	8.4	1.8	0.3	*
31	1-2	-	-	*	*	0.2	0.5	0.8	1.0	1.0	0.5	0.2	*	*	*	4.4
	3	-	*	*	*	0.2	0.5	0.8	1.1	1.3	1.0	0.6	0.1	*	*	5.8
	4	-	*	*	*	0.1	0.1	0.2	0.3	0.3	0.3	0.3	0.1	*	*	1.7
	5	-	-	-	*	*	*	*	*	*	0.1	0.1	*	*	*	0.3
	6	-	-	-	*	*	*	*	*	*	*	*	*	*	*	*
	7	-	-	-	-	*	*	*	*	*	*	*	*	*	*	*
	Total	--	-	*	*	*	0.5	1.1	1.8	2.4	2.6	1.9	1.2	0.2	*	*
41	1-2	-	-	*	*	*	0.1	0.2	0.2	0.1	*	*	*	*	*	0.6
	3	-	-	*	*	*	0.1	0.3	0.3	0.3	0.2	0.1	*	*	*	1.3
	4	-	-	*	*	*	0.1	0.1	0.1	0.1	0.1	0.1	*	*	*	0.6
	5	-	-	*	*	*	*	*	*	*	*	*	*	*	*	0.2
	6	-	-	*	*	*	*	*	*	*	*	*	*	*	*	0.1
	7	-	-	-	-	*	*	*	*	*	*	*	*	*	*	*
	Total	--	-	-	*	*	*	0.3	0.6	0.6	0.5	0.3	0.2	*	*	*
51	1-2	-	-	*	*	*	*	*	*	*	*	*	*	*	*	*
	3	-	-	-	*	*	*	*	*	*	*	*	*	*	*	0.1
	4	-	-	-	*	*	*	*	*	*	*	*	*	*	*	*
	5	-	-	-	*	*	*	*	*	*	*	*	*	*	*	*
	6	-	-	-	*	*	*	*	*	*	*	*	*	*	*	*
	7	-	-	-	*	*	*	*	*	*	*	*	*	*	*	*
	Total	--	-	-	*	*	*	*	*	*	*	*	*	*	*	*
61	1-2	-	-	-	-	-	*	*	*	*	-	-	-	-	-	*
	3	-	-	-	-	*	*	*	*	*	*	-	-	-	-	*
	4	-	-	-	-	*	*	*	*	*	*	-	-	-	-	*
	5	-	-	-	-	*	*	*	*	*	*	*	-	-	-	*
	6	-	-	-	-	-	-	-	-	-	*	*	*	-	-	*
	7	-	-	-	-	-	-	-	-	*	*	*	*	-	-	*
	Total	--	-	-	-	*	*	*	*	*	*	*	*	*	-	-
71	1-2	-	-	-	-	-	*	-	-	-	-	-	-	-	-	*
	3	-	-	-	-	-	*	-	-	-	-	-	-	-	-	*
	4	-	-	-	-	-	-	-	-	-	-	-	-	-	-	-
	5	-	-	-	-	-	-	-	-	-	-	-	-	-	-	-
	6	-	-	-	-	-	-	-	-	-	-	-	-	-	-	-
	7	-	-	-	-	-	-	-	-	-	-	-	-	-	-	-
	Total	--	-	-	-	-	-	*	-	-	-	-	-	-	-	-
12 & 22	1-2	*	*	0.1	0.3	0.7	1.1	1.5	1.3	0.9	0.6	0.3	*	*	*	6.7
	3	-	*	*	0.1	0.2	0.3	0.4	0.4	0.3	0.3	0.2	*	*	*	2.2
	4	-	*	*	*	*	*	*	*	*	*	*	*	*	*	0.2
	5	-	-	-	*	*	*	*	*	*	*	*	*	*	*	*
	6	-	-	-	-	-	*	*	*	*	*	*	*	*	*	*
	7	-	-	-	-	-	*	*	*	*	*	*	*	*	*	*
	Total	--	*	*	0.1	0.4	0.9	1.4	1.9	1.7	1.2	0.9	0.5	*	*	*
32	1-2	-	*	*	*	*	0.1	0.1	0.1	*	*	*	*	*	*	0.3
	3	-	*	*	*	*	0.1	0.1	0.1	0.1	*	*	*	*	*	0.4
	4	-	*	*	*	*	*	*	*	*	*	*	*	*	*	0.2
	5	-	-	-	*	*	*	*	*	*	*	*	*	*	*	*
	6	-	-	-	*	*	*	*	*	*	*	*	*	*	*	*
	7	-	-	-	-	*	*	*	*	*	*	*	*	*	*	*
	Total	--	-	*	*	*	0.2	0.2	0.2	0.1	*	*	*	*	*	*
42	1-2	-	-	*	*	*	*	*	*	*	*	*	*	*	*	0.1
	3	-	-	-	*	*	*	*	*	*	*	*	*	*	*	0.1
	4	-	-	*	*	*	*	*	*	*	*	*	*	*	*	0.1
	5	-	-	-	*	*	*	*	*	*	*	*	*	*	*	*
	6	-	-	-	*	*	*	*	*	*	*	*	*	*	*	*
	7	-	-	-	-	*	*	*	*	*	*	*	*	*	*	*
	Total	--	-	-	*	*	*	*	*	*	*	*	*	*	*	*
52	1-2	-	-	-	*	*	*	*	*	*	*	*	*	*	*	*
	3	-	-	-	*	*	*	*	*	*	*	*	*	*	*	*
	4	-	-	-	*	*	*	*	*	*	*	*	*	*	*	*
	5	-	-	-	-	*	*	*	*	*	*	*	*	*	*	*
	6	-	-	-	-	*	*	*	*	*	*	*	*	*	*	*
	7	-	-	-	-	*	*	*	*	*	*	*	*	*	*	*
	Total	--	-	-	-	*	*	*	*	*	*	*	*	*	*	*

* Less than 0.05 percent.

Table 19. -- Texas: Percent distribution of color, leaf and staple for upland cotton classed:
2011 Crop

QUALITY COLOR	LEAF	STAPLE														Total	
		26 &-	28	29	30	31	32	33	34	35	36	37	38	39	40&+		
62	1-2	-	-	-	-	-	-	*	-	-	-	-	-	-	-	-	*
	3	-	-	-	-	-	*	*	*	*	-	-	-	-	-	-	*
	4	-	-	-	-	-	*	*	*	*	-	-	-	-	-	-	*
	5	-	-	-	-	-	-	-	-	-	-	-	-	-	-	-	-
	6	-	-	-	-	-	-	-	-	-	-	*	-	-	-	-	*
	7	-	-	-	-	-	-	-	-	-	-	-	-	-	-	-	-
	Total	--	-	-	-	-	-	*	*	*	*	-	*	-	-	-	*
13 & 23	1-2	-	*	*	0.1	0.1	0.1	0.1	0.1	0.1	*	*	*	*	-	0.5	
	3	*	*	*	*	*	0.1	0.1	*	*	*	*	*	*	*	0.3	
	4	-	*	*	*	*	*	*	*	*	*	*	*	*	*	0.1	
	5	-	-	*	*	*	*	*	*	*	*	*	*	*	*	*	
	6	-	-	-	*	*	*	*	-	*	-	-	*	-	-	*	
	7	-	-	-	-	*	-	-	-	-	-	-	-	-	-	*	
	Total	--	*	*	*	0.1	0.1	0.2	0.2	0.1	0.1	*	*	*	*	0.9	
33	1-2	-	-	*	*	*	*	*	*	*	*	*	*	*	*	-	*
	3	-	*	*	*	*	*	*	*	*	*	*	*	*	*	*	0.1
	4	-	-	*	*	*	*	*	*	*	*	*	*	*	*	-	*
	5	-	-	*	*	*	*	*	*	*	*	*	*	*	*	-	*
	6	-	-	-	*	*	*	*	*	*	*	*	*	*	*	-	*
	7	-	-	-	-	*	-	-	-	*	*	*	*	*	-	-	*
	Total	--	-	*	*	*	*	*	*	*	*	*	*	*	*	*	0.1
43	1-2	-	-	-	*	*	*	*	*	*	*	*	*	*	-	*	*
	3	-	-	*	*	*	*	*	*	*	*	*	*	*	-	-	*
	4	-	-	-	*	*	*	*	*	*	*	*	*	*	*	-	*
	5	-	-	*	*	*	*	*	*	*	*	*	*	*	*	*	*
	6	-	-	-	*	*	*	*	*	*	*	*	*	*	*	-	*
	7	-	-	-	*	*	*	*	*	*	*	*	*	*	*	-	*
	Total	--	-	-	*	*	*	*	*	*	*	*	*	*	*	*	*
53	1-2	-	-	-	*	*	*	*	-	*	-	-	-	-	-	*	*
	3	-	-	-	-	*	*	*	*	*	*	*	*	*	-	-	*
	4	-	*	-	-	-	*	*	*	*	*	*	*	*	-	-	*
	5	-	-	-	-	*	*	*	*	*	*	*	*	*	-	-	*
	6	-	-	-	*	*	*	*	*	*	*	*	*	*	-	-	*
	7	-	-	-	-	*	-	-	*	*	*	*	*	*	-	-	*
	Total	--	-	*	-	*	*	*	*	*	*	*	*	*	*	*	*
63	1-2	-	-	-	-	-	-	-	*	*	-	-	-	-	-	-	*
	3	-	-	-	-	-	-	-	*	*	-	*	-	-	-	-	*
	4	-	-	-	-	-	-	-	*	*	-	-	-	-	-	-	*
	5	-	-	-	-	-	-	-	-	-	-	-	-	-	-	-	-
	6	-	-	-	-	-	-	-	-	-	-	-	-	-	-	-	-
	7	-	-	-	-	-	-	-	-	-	-	-	*	-	-	-	*
	Total	--	-	-	-	-	-	-	*	*	*	*	*	*	-	-	*
24-54	1-7	-	-	*	*	*	*	*	*	*	*	*	*	*	*	*	0.1
25-35	1-7	-	-	-	*	*	*	*	*	*	*	*	*	*	*	*	*
81-85 1/	1-7	-	-	*	*	*	*	*	*	*	*	*	*	*	*	*	*
All Colors	8 2/	-	-	-	-	*	*	*	*	*	*	*	*	*	*	*	*
TOTAL, ALL	---	*	*	0.2	0.9	3.3	8.9	16.1	20.0	21.3	16.3	10.4	2.2	0.4	*	100	
EXTRANEEOUS MATTER																Average Staple Percent Tenderable	34.5 63.6
Bark - Level 1		10.4															
Bark - Level 2		*															
Grass - Level 1		1.5															
Grass - Level 2		*															
Prep - Level 1		*															
Prep - Level 2		*															
Other - Level 1		3.2															
Other - Level 1		*															

3,413,130 bales classed. 1/ Below Grade Color. 2/ Below Grade Leaf. * Less than 0.05 percent.

Table 20. -- Virginia: Percent Distribution of color, leaf and staple for upland cotton classed:
2011 Crop

QUALITY COLOR	LEAF	STAPLE														Total
		26 &- Pct	28 Pct	29 Pct	30 Pct	31 Pct	32 Pct	33 Pct	34 Pct	35 Pct	36 Pct	37 Pct	38 Pct	39 Pct	40&+ Pct	
11 & 21	1-2	-	-	-	-	-	-	-	-	-	-	-	-	-	-	-
	3	-	-	-	-	-	-	-	-	*	-	-	-	-	-	*
	4	-	-	-	-	-	-	-	-	-	-	-	-	-	-	-
	5	-	-	-	-	-	-	-	-	-	-	-	-	-	-	-
	6	-	-	-	-	-	-	-	-	-	-	-	-	-	-	-
	7	-	-	-	-	-	-	-	-	-	-	-	-	-	-	-
	Total	--	-	-	-	-	-	-	-	-	*	-	-	-	-	-
31	1-2	-	-	-	-	-	-	*	0.1	0.1	0.1	*	-	-	-	0.2
	3	-	-	-	-	-	*	*	0.1	0.2	0.1	*	-	-	-	0.6
	4	-	-	-	-	-	-	*	*	0.1	0.1	*	*	-	-	0.2
	5	-	-	-	-	-	-	-	-	*	*	*	-	-	-	*
	6	-	-	-	-	-	-	-	-	-	*	-	-	-	-	*
	7	-	-	-	-	-	-	-	-	-	-	-	-	-	-	-
	Total	--	-	-	-	-	-	*	*	0.1	0.3	0.4	0.1	*	-	-
41	1-2	-	-	-	*	*	*	0.1	0.6	1.0	0.4	0.1	*	-	-	2.3
	3	-	-	-	*	*	0.2	1.7	7.9	13.1	6.9	1.2	*	*	-	31.0
	4	-	-	-	-	*	*	0.6	3.1	6.8	5.8	1.5	0.1	*	-	17.8
	5	-	-	-	-	-	-	*	0.2	0.6	0.7	0.2	*	*	-	1.7
	6	-	-	-	-	-	-	-	*	*	0.1	*	-	-	-	0.1
	7	-	-	-	-	-	-	-	-	-	*	*	-	-	-	*
	Total	--	-	-	-	*	*	0.2	2.4	11.8	21.5	13.9	3.0	0.1	*	-
51	1-2	-	-	-	-	*	*	0.1	0.1	0.1	*	*	-	-	-	0.2
	3	-	-	-	-	*	0.3	1.4	3.6	3.6	1.1	0.1	*	*	-	10.1
	4	-	-	-	*	*	0.2	0.9	3.0	4.4	2.1	0.4	*	*	-	11.2
	5	-	-	-	-	*	0.1	0.3	0.6	0.4	0.1	*	-	-	-	1.6
	6	-	-	-	-	-	*	*	*	0.1	*	*	-	-	-	0.1
	7	-	-	-	-	-	-	-	*	*	*	-	-	-	-	*
	Total	--	-	-	-	*	*	0.5	2.5	7.0	8.8	3.6	0.6	*	*	-
61	1-2	-	-	-	-	-	-	-	-	-	-	-	-	-	-	-
	3	-	-	-	-	-	*	*	-	-	-	-	-	-	-	*
	4	-	-	-	-	*	-	*	*	-	*	*	-	-	-	*
	5	-	-	-	-	-	-	-	*	-	-	-	-	-	-	*
	6	-	-	-	-	-	-	-	*	-	-	-	-	-	-	*
	7	-	-	-	-	-	-	-	-	-	-	-	-	-	-	-
	Total	--	-	-	-	-	*	*	*	*	-	*	*	-	-	-
71	1-2	-	-	-	-	-	-	-	-	-	-	-	-	-	-	-
	3	-	-	-	-	-	-	-	-	-	-	-	-	-	-	-
	4	-	-	-	-	-	-	-	-	-	-	-	-	-	-	-
	5	-	-	-	-	-	-	-	-	-	-	-	-	-	-	-
	6	-	-	-	-	-	-	-	-	-	-	-	-	-	-	-
	7	-	-	-	-	-	-	-	-	-	-	-	-	-	-	-
	Total	--	-	-	-	-	-	-	-	-	-	-	-	-	-	-
12 & 22	1-2	-	-	-	-	-	-	-	-	-	-	-	-	-	-	-
	3	-	-	-	-	-	-	-	-	-	-	-	-	-	-	-
	4	-	-	-	-	-	-	-	-	-	-	-	-	-	-	-
	5	-	-	-	-	-	-	-	-	-	-	-	-	-	-	-
	6	-	-	-	-	-	-	-	-	-	-	-	-	-	-	-
	7	-	-	-	-	-	-	-	-	-	-	-	-	-	-	-
	Total	--	-	-	-	-	-	-	-	-	-	-	-	-	-	-
32	1-2	-	-	-	-	-	-	*	*	*	*	*	-	-	-	*
	3	-	-	-	-	-	-	*	*	*	*	*	-	-	-	0.1
	4	-	-	-	-	-	-	-	*	*	*	*	-	-	-	*
	5	-	-	-	-	-	-	-	*	*	*	*	-	-	-	*
	6	-	-	-	-	-	-	-	-	-	-	-	-	-	-	-
	7	-	-	-	-	-	-	-	-	-	-	-	-	-	-	-
	Total	--	-	-	-	-	-	*	*	*	*	*	*	-	-	-
42	1-2	-	-	-	*	*	0.1	0.1	0.2	0.1	*	*	-	-	-	0.5
	3	-	-	-	*	*	0.3	1.3	2.8	2.1	0.5	0.1	*	-	-	7.1
	4	-	-	-	*	*	0.1	0.3	1.0	1.3	0.5	0.1	*	-	-	3.4
	5	-	-	-	-	-	-	*	0.1	0.2	0.1	*	-	-	-	0.3
	6	-	-	-	-	-	-	*	*	*	*	*	-	-	-	*
	7	-	-	-	-	-	-	-	*	*	*	*	-	-	-	*
	Total	--	-	-	-	*	*	0.5	1.7	4.1	3.7	1.1	0.2	*	-	-
52	1-2	-	-	-	*	*	*	*	*	*	*	*	-	-	-	0.1
	3	-	-	-	*	*	0.2	1.1	1.9	1.0	0.2	*	-	-	-	4.5
	4	-	-	-	-	*	0.3	1.1	1.9	1.5	0.5	0.1	-	-	-	5.3
	5	-	-	-	-	*	*	0.1	0.2	0.2	0.1	*	-	-	-	0.7
	6	-	-	-	-	-	-	*	*	*	*	*	-	-	-	0.1
	7	-	-	-	-	-	-	*	*	*	*	*	-	-	-	*
	Total	--	-	-	-	*	*	0.5	2.3	4.0	2.7	0.8	0.1	-	-	-

* Less than 0.05 percent.

Table 20. -- Virginia: Percent distribution of color, leaf and staple for upland cotton classed:
2011 Crop

QUALITY COLOR	LEAF	STAPLE														Total		
		26 &-	28	29	30	31	32	33	34	35	36	37	38	39	40&+			
		Pct	Pct	Pct	Pct	Pct	Pct	Pct	Pct	Pct	Pct	Pct	Pct	Pct	Pct	Pct		
62	1-2	-	-	-	-	-	-	*	-	-	-	-	-	-	-	-	*	
	3	-	-	-	-	-	*	*	*	*	-	-	-	-	-	-	*	
	4	-	-	-	-	-	*	*	*	*	*	*	-	-	-	-	*	
	5	-	-	-	-	-	*	*	-	*	-	*	-	-	-	-	*	
	6	-	-	-	-	-	-	-	*	-	-	-	-	-	-	-	*	
	7	-	-	-	-	-	-	-	-	-	-	-	-	-	-	-	-	-
	Total	--	-	-	-	-	-	*	*	*	*	*	*	-	-	-	-	*
13 & 23	1-2	-	-	-	-	-	-	-	-	-	-	-	-	-	-	-	-	
	3	-	-	-	-	-	-	-	-	-	-	-	-	-	-	-	-	
	4	-	-	-	-	-	-	-	-	-	-	-	-	-	-	-	-	
	5	-	-	-	-	-	-	-	-	-	-	-	-	-	-	-	-	
	6	-	-	-	-	-	-	-	-	-	-	-	-	-	-	-	-	
	7	-	-	-	-	-	-	-	-	-	-	-	-	-	-	-	-	
	Total	--	-	-	-	-	-	-	-	-	-	-	-	-	-	-	-	-
33	1-2	-	-	-	-	-	-	-	-	-	-	-	-	-	-	-	-	
	3	-	-	-	-	-	-	-	-	-	-	-	-	-	-	-	-	
	4	-	-	-	-	-	-	-	-	-	-	-	-	-	-	-	-	
	5	-	-	-	-	-	-	-	-	-	-	-	-	-	-	-	-	
	6	-	-	-	-	-	-	-	-	-	-	*	-	-	-	-	*	
	7	-	-	-	-	-	-	-	-	-	-	-	-	-	-	-	-	
	Total	--	-	-	-	-	-	-	-	-	-	*	-	-	-	-	-	*
43	1-2	-	-	-	-	-	*	*	*	*	-	-	-	-	-	-	*	
	3	-	-	-	-	-	*	*	*	*	*	*	*	-	-	-	0.1	
	4	-	-	-	-	-	-	*	*	*	*	*	-	-	-	-	*	
	5	-	-	-	-	-	-	-	*	*	*	*	-	-	-	-	*	
	6	-	-	-	-	-	-	-	-	*	-	-	-	-	-	-	*	
	7	-	-	-	-	-	-	-	-	-	*	-	-	-	-	-	*	
	Total	--	-	-	-	-	-	*	*	*	*	*	*	*	-	-	-	0.1
53	1-2	-	-	-	-	*	*	*	-	-	-	-	-	-	-	-	*	
	3	-	-	-	-	*	*	*	*	*	*	-	-	-	-	-	0.1	
	4	-	-	-	-	*	*	*	*	*	*	*	-	-	-	-	0.1	
	5	-	-	-	-	*	*	*	*	*	*	*	-	-	-	-	*	
	6	-	-	-	-	-	-	*	*	*	*	-	-	-	-	-	*	
	7	-	-	-	-	-	-	-	-	*	-	-	-	-	-	-	*	
	Total	--	-	-	-	-	*	*	*	*	*	*	*	-	-	-	-	0.2
63	1-2	-	-	-	-	-	-	-	-	-	-	-	-	-	-	-	-	
	3	-	-	-	-	-	-	-	-	-	-	-	-	-	-	-	-	
	4	-	-	-	-	-	-	-	-	*	-	-	-	-	-	-	*	
	5	-	-	-	-	-	-	-	*	-	-	-	-	-	-	-	*	
	6	-	-	-	-	-	-	-	-	-	-	-	-	-	-	-	-	
	7	-	-	-	-	-	-	-	-	-	-	-	-	-	-	-	-	
	Total	--	-	-	-	-	-	-	-	*	*	-	-	-	-	-	-	*
24-54	1-7	-	-	-	-	-	*	-	*	-	-	-	-	-	-	-	*	
25-35	1-7	-	-	-	-	-	-	-	-	-	-	-	-	-	-	-	-	
81-85 1/	1-7	-	-	-	-	-	-	*	-	-	-	-	-	-	-	-	*	
All Colors	8 2/	-	-	-	-	-	-	*	*	*	*	-	-	-	-	-	*	
TOTAL, ALL	---	-	-	-	*	0.1	1.8	9.3	27.2	37.3	20.0	4.1	0.1	*	-	-	100	
EXTRANEEOUS MATTER																Average Staple	34.8	
																Percent Tenderable	50.9	
Bark - Level 1		0.3																
Bark - Level 2		-																
Grass - Level 1		0.3																
Grass - Level 2		-																
Prep - Level 1		3.1																
Prep - Level 2		-																
Other - Level 1		*																
Other - Level 1		-																

137,827 bales classed. 1/ Below Grade Color. 2/ Below Grade Leaf. * Less than 0.05 percent.

Table 21. --- Extraneous matter by specified causes of upland cotton classed in the United States, by states, 2011 crop.

State	Extraneous matter															
	Preparation		Bark		Grass		Seed		Oil		Spindle Twist		Other		Total	
	Level 1	Level 2	Level 1	Level 2	Level 1	Level 2	Level 1	Level 2	Level 1	Level 2	Level 1	Level 2	Level 1	Level 2	Level 1	Level 2
	Bales		Bales		Bales		Bales		Bales		Bales		Bales		Bales	
Alabama	1,989	1	28,113	26	910	-	319	-	5	-	-	-	4	2	31,340	29
Arizona	7	-	35,973	518	839	18	420	-	-	-	7	-	-	-	37,246	536
Arkansas	715	-	7,409	-	955	-	676	1	4	-	16	-	3	-	9,778	1
California	65	-	9,118	22	1,383	-	607	-	9	-	62	-	3	-	11,247	22
Florida	806	-	3,589	2	171	-	142	-	-	-	-	-	-	-	4,708	2
Georgia	24,760	14	73,128	11	2,568	1	4,101	-	3	-	-	-	-	-	104,560	26
Kansas	6	-	30,039	1	40	-	2,506	-	-	-	-	-	-	-	32,591	1
Louisiana	50	-	4,774	-	743	-	1,676	-	1	-	8	-	-	-	7,252	-
Mississippi	5,556	1	15,147	2	2,313	55	5,407	-	6	-	1	-	2	-	28,432	58
Missouri	280	-	5,341	-	84	-	867	-	5	-	7	-	1	-	6,585	-
New Mexico	-	-	108	-	12	-	25	-	-	-	-	-	-	-	145	-
North Carolina	61,614	-	4,154	-	4,602	-	653	-	-	-	-	-	6	-	71,029	-
Oklahoma	33	-	31,622	-	52	-	1,696	1	2	-	-	-	-	-	33,405	1
South Carolina	8,804	-	2,141	-	1,652	-	346	-	1	-	-	-	1	-	12,945	-
Tennessee	37	2	3,210	-	134	1	290	-	6	-	1	-	5	-	3,683	3
Texas	207	12	353,944	9	49,593	90	107,538	68	72	-	-	-	11	-	511,365	179
Virginia	4,332	-	452	-	434	-	38	-	-	-	-	-	-	-	5,256	-
United States	109,261	30	608,262	591	66,485	165	127,307	70	114	-	102	-	36	2	911,567	858

Table 22. -- Tenderability of upland cotton classed, by states, 2011 crop

State	Tenderable 1/		Untenderable	
	Bales	Pct.	Bales	Pct.
Alabama	576,935	84.5	105,702	15.5
Arizona	558,322	75.1	184,639	24.9
Arkansas	883,637	73.7	315,204	26.3
California	522,263	90.3	56,324	9.7
Florida	102,408	76.2	31,907	23.8
Georgia	1,927,762	79.4	499,150	20.6
Kansas	22,639	32.7	46,696	67.3
Louisiana	255,917	49.8	257,695	50.2
Mississippi	797,812	69.7	347,283	30.3
Missouri	667,686	87.5	95,054	12.5
New Mexico	55,321	89.1	6,782	10.9
North Carolina	461,779	45.2	558,926	54.8
Oklahoma	25,404	36.0	45,191	64.0
South Carolina	310,328	63.9	175,132	36.1
Tennessee	591,119	73.0	218,821	27.0
Texas	2,170,705	63.6	1,242,425	36.4
Virginia	70,185	50.9	67,642	49.1
United States	10,000,222	70.2	4,254,573	29.8

1/ Tenderable with respect to color, leaf, staple and mike in settlement of New York No. 2 futures contracts.

Table 23. -- Tenderability of upland cotton classed, in the United States, 1992-2011 crops.

Year	Tenderable		Untenderable	
	Bales	Pct.	Bales	Pct.
1992	10,082,486	67.4	4,881,090	32.6
1993	9,262,901	61.7	5,747,395	38.3
1994	11,968,375	64.7	6,541,523	35.3
1995	10,492,168	62.6	6,259,089	37.4
1996	11,469,168	64.9	6,199,753	35.1
1997	12,042,873	68.5	5,532,967	31.5
1998	7,351,983	56.5	5,659,801	43.5
1999	9,631,731	61.1	6,141,513	38.9
2000	10,462,481	64.0	5,885,322	36.0
2001	12,167,594	63.9	6,871,481	36.1
2002	8,350,453	52.0	7,702,475	48.0
2003	12,891,375	74.6	4,398,580	25.4
2004	13,925,489	63.8	7,906,411	36.2
2005	16,098,519	71.1	6,539,728	28.9
2006	14,270,019	70.5	5,962,273	29.5
2007	12,468,975	69.6	5,456,175	30.4
2008	7,619,913	63.1	4,454,978	36.9
2009	7,723,984	67.6	3,694,643	32.4
2010	11,521,580	67.2	5,616,572	32.8
2011	10,000,222	70.2	4,254,573	29.8

Table 24. -- Percentage distribution of color, leaf and staple for upland cotton classed, by classing office, 2011 crop.

Color	Leaf	ABILENE				CORPUS CHRISTI				DUMAS				FLORENCE			
		Kansas	Oklahoma	Texas	Classing Office Total	Texas	Arkansas	Mississippi	Classing Office Total	North Carolina	South Carolina	Virginia	Classing Office Total				
11 & 21	1-2	14.9	13.1	42.7	34.9	53.0	0.4	1.5	1.2	0.1	0.5	-	0.2				
	3	14.1	3.5	7.4	7.8	9.4	0.6	1.2	1.1	0.1	0.5	*	0.2				
	4	1.6	0.3	0.3	0.5	0.4	0.1	0.1	0.1	*	*	-	*				
	5	*	*	*	*	*	*	*	*	*	*	-	*				
	6	-	-	*	*	*	-	-	-	-	-	-	-				
	7	-	-	-	-	-	-	-	-	-	-	-	-				
	Total	--	30.6	16.9	50.4	43.2	62.8	1.1	2.8	2.4	0.2	1.0	*	0.4			
31	1-2	2.6	7.8	3.6	4.0	8.1	2.3	7.7	6.4	2.6	8.3	0.2	4.1				
	3	16.1	14.3	6.5	8.9	8.2	18.4	27.6	25.3	6.5	13.9	0.6	8.2				
	4	12.3	6.4	2.1	4.1	1.4	13.9	14.1	14.1	1.2	2.3	0.2	1.4				
	5	4.5	0.7	0.2	0.8	0.1	1.8	1.4	1.5	0.1	0.2	*	0.1				
	6	1.0	*	*	0.1	*	0.1	0.1	0.1	*	*	*	*				
	7	0.1	*	-	*	*	*	*	*	*	-	-	*				
	Total	--	36.6	29.2	12.4	17.9	17.8	36.5	50.9	47.4	10.4	24.7	1.0	13.8			
41	1-2	0.5	1.9	0.4	0.6	1.5	0.6	0.8	0.8	3.5	6.6	2.3	4.3				
	3	3.1	7.0	1.1	2.2	3.0	14.4	10.1	11.2	27.2	35.2	31.0	29.9				
	4	4.3	7.0	1.0	2.3	1.0	31.8	20.2	23.1	18.7	17.1	17.8	18.2				
	5	3.6	3.1	0.4	1.2	0.3	12.7	9.6	10.4	4.0	2.1	1.7	3.2				
	6	1.8	0.9	0.1	0.4	0.1	1.4	1.7	1.6	0.5	0.1	0.1	0.4				
	7	0.5	0.2	*	0.1	*	0.1	0.2	0.2	0.1	*	*	*				
	Total	--	13.8	20.1	3.0	6.8	5.9	61.0	42.6	47.3	54.0	61.1	52.9	56.0			
51	1-2	*	*	*	*	0.1	*	*	*	0.5	*	0.2	0.3				
	3	0.2	0.2	*	0.1	0.2	0.1	0.1	0.1	4.2	0.6	10.1	3.6				
	4	0.4	0.6	*	0.1	0.1	0.4	0.1	0.2	4.3	1.1	11.2	3.9				
	5	0.2	0.5	*	0.1	*	0.3	0.2	0.2	1.8	0.5	1.6	1.4				
	6	0.1	0.4	*	0.1	*	0.1	0.2	0.1	0.5	0.1	0.1	0.3				
	7	*	0.2	*	*	*	*	0.1	0.1	0.2	*	*	0.1				
	Total	--	0.9	1.9	*	0.4	0.4	0.9	0.7	0.7	11.5	2.3	23.2	9.6			
61	1-2	-	-	-	-	*	-	-	-	*	-	-	*				
	3	-	-	-	-	*	-	*	*	0.1	*	*	0.1				
	4	-	-	-	-	*	*	*	*	0.1	*	*	0.1				
	5	-	-	-	-	*	*	*	*	*	*	*	*				
	6	-	-	-	-	-	-	*	*	*	*	*	*				
	7	-	-	-	-	-	-	*	*	*	*	-	*				
	Total	--	-	-	-	-	-	-	-	-	0.2	*	*	0.2			
71	1-2	-	-	-	-	*	-	-	-	-	-	-	-				
	3	-	-	-	-	*	-	-	-	*	-	-	*				
	4	-	-	-	-	-	-	-	-	*	-	-	*				
	5	-	-	-	-	-	-	-	-	*	-	-	*				
	6	-	-	-	-	-	-	-	-	*	-	-	*				
	7	-	-	-	-	-	-	-	-	-	-	-	-				
	Total	--	-	-	-	-	-	-	-	-	-	-	-	-			
12 & 22	1-2	1.0	1.8	19.1	14.3	8.7	*	*	*	*	0.1	-	*				
	3	1.3	0.8	5.1	4.0	2.1	*	*	*	*	*	-	*				
	4	0.1	0.1	0.5	0.4	0.1	*	*	*	*	*	-	*				
	5	*	-	*	*	*	-	*	*	-	*	-	*				
	6	-	-	*	*	*	-	-	-	-	-	-	-				
	7	-	-	*	*	-	-	-	-	-	-	-	-				
	Total	--	2.4	2.7	24.7	18.7	10.9	*	*	*	*	0.1	-	*			
32	1-2	0.5	2.2	0.5	0.7	0.5	*	0.1	*	0.4	0.5	*	0.4				
	3	3.4	3.9	1.0	1.7	0.4	0.1	0.3	0.2	1.0	1.3	0.1	1.0				
	4	1.6	1.2	0.5	0.8	0.1	0.1	0.4	0.3	0.2	0.3	*	0.2				
	5	0.2	0.2	0.1	0.1	*	*	0.1	0.1	*	*	*	*				
	6	*	*	*	*	*	*	*	*	*	*	-	*				
	7	*	*	*	*	*	*	*	*	-	-	-	-				
	Total	--	5.7	7.5	2.1	3.3	1.0	0.2	0.9	0.6	1.6	2.1	0.1	1.6			
42	1-2	0.1	0.9	0.1	0.2	0.2	*	*	*	0.9	0.6	0.5	0.7				
	3	1.0	2.9	0.2	0.7	0.2	*	0.3	0.2	5.7	4.0	7.1	5.3				
	4	1.1	2.8	0.2	0.7	0.1	0.1	0.8	0.6	3.8	2.4	3.4	3.4				
	5	0.8	1.2	0.2	0.4	0.1	0.1	0.6	0.5	0.9	0.4	0.3	0.7				
	6	0.4	0.3	0.1	0.1	*	*	0.1	0.1	0.1	*	*	0.1				
	7	0.1	0.1	*	*	*	*	*	*	*	*	*	*				
	Total	--	3.5	8.2	0.8	2.1	0.6	0.2	1.8	1.4	11.4	7.4	11.3	10.2			
52	1-2	*	*	*	*	*	*	*	*	0.5	*	0.1	0.3				
	3	0.2	0.2	*	0.1	*	*	*	*	3.5	0.2	4.5	2.6				
	4	0.2	0.3	*	0.1	*	*	*	*	2.8	0.3	5.3	2.2				
	5	0.1	0.3	*	0.1	*	*	*	*	0.8	0.1	0.7	0.6				
	6	0.1	0.2	*	*	*	*	*	*	0.2	*	0.1	0.1				
	7	*	0.1	*	*	*	*	*	*	0.1	*	*	*				
	Total	--	0.6	1.1	*	0.3	*	*	*	*	7.9	0.6	10.7	5.8			

Table 24. --- Continued.

Color	Leaf	ABILENE				CORPUS CHRISTI		DUMAS			FLORENCE			
		Kansas	Oklahoma	Texas	Classing Office Total	Texas	Arkansas	Mississippi	Classing Office Total	North Carolina	South Carolina	Virginia	Classing Office Total	
62	1-2	-	-	-	-	*	-	-	-	*	-	*	*	
	3	-	-	-	-	*	-	*	*	0.6	*	*	0.4	
	4	-	-	-	-	*	*	*	*	0.7	*	*	0.5	
	5	-	*	-	*	-	-	*	*	0.2	*	*	0.1	
	6	-	-	*	*	-	-	*	*	*	*	*	*	
	7	-	-	-	-	-	-	*	*	*	*	*	*	
	Total	--	-	*	*	*	*	*	*	1.5	*	*	1.0	
	13 & 23	1-2	0.1	0.3	2.9	2.2	0.1	-	*	*	-	-	-	-
3		0.1	0.1	1.7	1.2	0.1	-	-	-	-	-	-	-	
4		*	*	0.3	0.2	*	-	-	-	-	-	-	-	
5		-	-	0.1	0.1	*	-	-	-	-	-	-	-	
6		-	-	*	*	*	-	-	-	-	-	-	-	
7		-	-	*	*	-	-	-	-	-	-	-	-	
Total		--	0.2	0.4	5.0	3.7	0.2	-	*	*	-	-	-	
33		1-2	0.1	0.7	0.1	0.2	*	-	*	*	*	*	-	*
	3	1.0	1.3	0.2	0.5	*	*	*	*	*	0.1	-	*	
	4	0.6	0.5	0.1	0.3	*	*	*	*	*	*	-	*	
	5	0.1	0.2	*	0.1	*	*	*	*	*	*	-	*	
	6	*	*	*	*	*	-	*	*	*	-	*	*	
	7	-	-	-	-	-	-	-	-	-	-	-	-	
	Total	--	1.8	2.7	0.4	1.1	*	*	*	*	0.2	0.1	*	*
	43	1-2	0.1	0.2	*	*	*	-	*	*	*	*	*	*
3		0.7	1.7	0.1	0.4	*	*	*	*	0.1	0.1	0.1	0.1	
4		1.2	2.1	0.1	0.5	*	*	*	*	0.1	0.1	*	0.1	
5		0.5	1.1	*	0.3	*	*	*	*	*	*	*	*	
6		0.2	0.3	*	0.1	*	*	*	*	*	*	*	*	
7		0.1	0.1	*	*	*	*	*	*	*	*	*	*	
Total		--	2.8	5.5	0.2	1.3	*	*	*	*	0.2	0.2	0.1	0.2
53		1-2	*	*	*	*	*	-	-	-	*	*	*	*
	3	*	0.1	*	*	*	-	*	*	0.1	*	0.1	0.1	
	4	*	0.2	*	*	*	*	*	*	0.2	*	0.1	0.1	
	5	*	0.2	*	*	*	*	*	*	0.1	*	*	*	
	6	0.1	0.1	*	*	*	*	*	*	*	*	*	*	
	7	*	0.1	*	*	*	*	*	*	*	*	*	*	
	Total	--	0.1	0.7	*	*	*	*	*	*	0.4	*	0.2	0.2
	63	1-2	-	-	-	-	*	-	-	-	*	-	-	*
3		-	-	-	-	*	-	*	*	0.1	*	-	0.1	
4		-	*	-	*	*	-	-	-	0.1	*	*	0.1	
5		-	*	-	*	-	-	*	*	*	*	*	*	
6		-	-	-	-	-	-	-	-	*	-	-	*	
7		-	-	-	-	-	-	*	*	*	-	-	*	
Total		--	-	*	-	*	*	-	*	*	0.2	*	*	0.2
24 - 54		1-7	0.8	2.5	0.3	0.7	*	*	*	*	*	*	*	*
25 - 35	1-7	*	*	*	*	-	-	-	*	-	-	*		
81 - 85 1/	1-7	0.1	0.5	*	0.1	*	-	*	*	0.1	*	*	*	
All Colors	8 2/	0.1	0.2	*	*	*	*	*	*	0.1	*	*	0.1	
STAPLE														
28 & shorter		-	-	0.2	0.1	*	-	-	-	-	-	-	-	
29		*	*	1.6	1.2	*	-	-	-	*	-	-	*	
30		0.1	0.1	5.6	4.1	0.6	*	-	-	*	*	*	*	
31		0.8	1.0	9.3	7.0	4.4	*	*	*	0.5	0.1	0.1	0.4	
32		3.6	4.2	9.5	8.0	15.5	0.1	0.4	0.3	2.8	1.1	1.8	2.2	
33		13.1	9.5	12.4	12.1	24.4	1.3	2.6	2.3	9.8	4.7	9.3	8.3	
34		22.1	17.2	17.4	18.0	21.0	10.6	10.1	10.2	24.3	13.5	27.2	21.4	
35		24.9	23.9	19.1	20.6	17.9	30.4	23.2	25.0	33.2	27.5	37.3	31.9	
36		20.9	24.3	13.9	16.3	11.3	30.5	28.0	28.6	21.5	31.8	20.0	24.4	
37		11.7	16.0	8.2	9.7	4.6	23.3	28.8	27.4	7.2	19.6	4.1	10.6	
38 & longer		2.9	3.9	2.6	2.8	0.3	3.8	6.9	6.1	0.5	1.7	0.2	0.8	
All Staples		100.0	100.0	100.0	100.0	100.0	100.0	100.0	100.0	100.0	100.0	100.0	100.0	
Average Staple		34.9	35.2	33.9	34.2	33.8	35.8	35.9	35.9	34.8	35.5	34.8	35.0	
Total Classed		69,335	70,595	375,441	515,371	1,170,602	331,925	989,212	1,321,137	1,020,705	485,460	137,827	1,643,992	

1/ Below Grade Color. 2/ Below Grade Leaf. * Less than 0.05 percent.

Table 25. -- Percentage distribution of color, leaf and staple for upland cotton classed, by classing office, 2011 crop.

Color	Leaf	LAMESA		LUBBOCK				MACON				MEMPHIS			
		Texas	Texas	Alabama	Florida	Georgia	Classing Office Total	Alabama	Arkansas	Missouri	Mississippi	Tennessee	Classing Office Total		
11 & 21	1-2	73.0	65.0	9.3	9.0	2.3	3.6	2.3	1.7	2.0	1.2	1.8	1.8		
	3	12.8	17.2	2.9	3.6	1.7	2.0	3.0	3.5	2.5	1.7	1.8	2.6		
	4	0.5	1.5	0.1	0.2	0.1	0.1	0.4	0.4	0.3	0.2	0.2	0.3		
	5	*	0.1	*	*	*	*	*	*	*	*	*	*		
	6	*	*	-	-	*	*	-	-	*	-	-	*		
	7	-	*	-	-	-	-	-	-	-	-	-	-		
	Total	--	86.3	83.8	12.3	12.8	4.1	5.7	5.7	5.6	4.8	3.1	3.8	4.7	
	31	1-2	1.2	2.2	19.7	20.5	8.5	10.6	6.5	4.0	7.3	3.4	7.4	6.0	
3	2.2	4.5	24.2	29.6	22.1	22.8	32.4	31.8	34.5	24.8	31.2	32.1			
4	1.0	2.1	5.0	6.4	6.3	6.1	26.2	22.3	21.7	13.7	17.3	20.6			
5	0.1	0.4	0.6	0.5	0.5	0.5	3.9	2.5	2.2	1.3	2.1	2.4			
6	*	0.1	*	*	*	*	0.1	0.1	*	0.1	0.1	0.1			
7	*	*	*	*	*	*	*	*	*	*	*	*			
Total	--	4.5	9.3	49.5	57.0	37.4	40.0	69.1	60.7	65.7	43.3	58.1	61.2		
41	1-2	*	0.1	4.1	2.8	4.8	4.6	0.5	0.4	1.0	0.2	1.2	0.8		
	3	*	0.3	13.4	12.4	23.5	21.5	6.0	8.2	9.2	7.4	12.0	9.3		
	4	0.1	0.4	6.8	7.0	14.5	13.0	11.2	15.7	12.9	23.9	13.8	14.4		
	5	0.1	0.2	2.2	1.2	3.4	3.1	4.2	6.0	3.9	14.7	4.0	5.1		
	6	*	0.1	0.5	0.1	0.3	0.4	0.7	0.7	0.4	2.7	0.5	0.7		
	7	*	*	0.1	*	*	*	0.1	*	*	0.3	*	*		
	Total	--	0.2	1.1	27.1	23.5	46.5	42.6	22.7	31.0	27.4	49.2	31.5	30.3	
	51	1-2	-	*	0.3	0.5	0.1	0.2	*	*	*	*	*	*	
3	-	*	1.5	0.9	1.2	1.2	0.2	0.2	0.1	*	*	0.1			
4	-	*	0.7	0.3	1.6	1.4	0.2	0.2	0.1	0.3	0.1	0.1			
5	-	*	0.3	0.1	0.7	0.6	0.1	0.1	*	0.4	0.1	0.1			
6	-	*	0.2	*	0.2	0.2	*	*	*	0.3	*	*			
7	-	*	0.1	*	*	*	*	*	*	0.1	*	*			
Total	--	*	*	3.1	1.8	3.8	3.6	0.5	0.5	0.2	1.1	0.2	0.3		
61	1-2	-	-	*	-	*	*	-	-	-	-	-	-		
	3	-	-	*	-	*	*	-	-	-	-	-	-		
	4	-	-	*	*	*	*	-	-	-	-	-	-		
	5	-	*	*	*	*	*	-	-	-	-	-	-		
	6	-	*	*	*	*	*	-	-	-	-	-	-		
	7	-	*	*	*	*	*	-	-	-	-	-	-		
	Total	--	-	*	*	*	*	*	*	*	*	*	*		
	71	1-2	-	-	-	-	-	-	-	-	-	-	-	-	
3	-	-	-	*	-	*	-	-	-	-	-	-			
4	-	-	-	-	-	-	-	-	-	-	-	-			
5	-	-	*	-	-	*	-	-	-	-	-	-			
6	-	-	*	-	-	*	-	-	-	-	-	-			
7	-	-	-	-	-	-	-	-	-	-	-	-			
Total	--	-	-	*	*	-	*	-	-	-	-	-			
12 & 22	1-2	4.2	2.7	0.2	0.1	0.1	0.1	*	*	*	*	*	*		
	3	2.6	1.4	0.1	0.1	0.1	0.1	*	*	*	0.1	*	*		
	4	0.4	0.2	*	*	*	*	*	*	*	*	*	*		
	5	*	*	*	*	*	*	*	*	*	-	*	*		
	6	*	*	-	-	-	-	-	-	-	-	-	-		
	7	-	*	-	-	-	-	-	-	-	-	-	-		
	Total	--	7.2	4.3	0.3	0.2	0.2	0.2	*	*	*	0.1	*	*	
	32	1-2	0.2	0.1	1.0	0.3	0.3	0.4	0.1	*	0.1	0.1	0.6	0.2	
3	0.3	0.3	1.8	1.0	1.0	1.1	0.5	0.2	0.2	0.6	1.2	0.6			
4	0.3	0.2	0.5	0.4	0.4	0.4	0.4	0.3	0.1	0.5	0.7	0.4			
5	0.1	*	0.1	0.1	0.1	0.1	*	0.1	*	0.1	0.1	0.1			
6	*	*	*	-	*	*	*	*	*	*	*	*			
7	-	*	*	-	*	*	*	-	-	-	-	*			
Total	--	0.9	0.6	3.4	1.8	1.8	2.0	1.0	0.6	0.4	1.3	2.6	1.3		
42	1-2	*	*	0.3	0.1	0.5	0.5	*	*	*	*	0.3	0.1		
	3	*	*	1.2	1.1	2.3	2.1	0.2	0.1	0.1	0.2	1.4	0.5		
	4	*	*	0.9	0.7	1.5	1.3	0.3	0.4	0.2	0.7	1.3	0.6		
	5	*	*	0.4	0.1	0.4	0.4	0.1	0.2	0.1	0.4	0.3	0.2		
	6	*	*	0.2	*	0.1	0.1	*	*	*	0.1	*	*		
	7	*	*	*	*	*	*	*	*	*	*	*	*		
	Total	--	*	*	3.0	2.0	4.8	4.4	0.6	0.7	0.4	1.4	3.3	1.4	
	52	1-2	*	*	*	*	*	*	-	*	-	-	*	*	
3	-	*	0.1	*	0.4	0.3	*	*	*	*	*	*			
4	-	*	0.2	*	0.4	0.4	*	*	*	*	*	*			
5	*	*	0.1	*	0.2	0.1	*	*	*	0.1	*	*			
6	*	*	0.1	*	*	*	*	*	*	*	*	*			
7	-	*	*	*	*	*	*	*	*	*	*	*			
Total	--	*	*	0.5	*	1.0	0.8	*	*	*	0.1	*	*		

* Less than 0.05 percent.

1/ Data withheld to avoid disclosure of individual gin information. Data included in Classing office total.

Table 25. -- Continued.

		LAMESA		LUBBOCK		MACON				MEMPHIS				
Color	Leaf	Texas	Texas	Alabama	Florida	Georgia	Classing Office Total	Alabama	Arkansas	Missouri	Mississippi	Tennessee	Classing Office Total	
62	1-2	-	-	*	-	*	*	-	-	-	-	-	-	
	3	-	-	*	-	*	*	*	-	-	-	*	*	
	4	-	-	*	-	*	*	*	-	-	-	*	*	
	5	-	-	*	-	*	*	-	-	-	*	*	*	
	6	-	-	*	-	*	*	-	-	-	-	*	*	
	7	-	-	*	-	*	*	-	-	-	*	-	*	
	Total	--	-	-	*	-	*	*	*	-	-	*	*	*
13 & 23	1-2	0.2	0.2	*	-	*	*	*	-	*	*	*	*	
	3	0.3	0.2	*	-	*	*	*	*	*	*	*	*	
	4	*	*	*	*	*	*	*	*	*	-	*	*	
	5	*	*	-	*	*	*	-	*	-	-	-	*	
	6	-	*	-	-	-	-	-	-	-	-	-	-	
	7	-	-	-	-	-	-	-	-	-	-	-	-	
	Total	--	0.5	0.4	*	*	*	*	*	*	*	*	*	*
33	1-2	*	*	*	*	*	*	*	*	*	*	*	*	
	3	0.1	0.1	0.1	0.1	*	*	0.1	0.1	0.1	*	*	0.1	
	4	*	*	*	0.1	*	*	0.1	0.1	0.1	*	*	*	
	5	*	*	*	*	*	*	*	*	*	*	*	*	
	6	*	*	*	*	*	*	-	*	*	*	-	*	
	7	*	*	*	-	*	*	-	-	-	-	-	-	
	Total	--	0.1	0.1	0.1	0.2	*	*	0.2	0.2	0.2	*	*	0.1
43	1-2	*	*	*	*	*	*	*	*	*	*	*	*	
	3	*	*	0.1	*	*	*	*	0.1	0.1	0.2	*	0.1	
	4	*	*	0.1	*	0.1	0.1	0.1	0.2	0.2	0.1	0.1	0.2	
	5	*	*	0.1	*	*	*	*	0.1	0.1	*	*	0.1	
	6	*	*	*	0.1	*	*	*	*	*	*	*	*	
	7	*	*	*	*	*	*	*	*	*	*	-	*	
	Total	--	*	*	0.3	0.1	0.1	0.1	0.1	0.4	0.5	0.1	0.1	0.4
53	1-2	*	*	*	-	*	*	-	*	-	-	-	*	
	3	*	*	*	*	*	*	*	*	*	*	*	*	
	4	-	*	*	*	*	*	*	*	*	*	*	*	
	5	-	*	*	*	*	*	*	*	*	*	*	*	
	6	-	*	*	*	*	*	*	*	*	*	*	*	
	7	*	*	*	*	*	*	*	-	-	-	*	*	
	Total	--	*	*	*	*	*	*	*	*	*	*	*	*
63	1-2	*	-	*	-	-	*	-	-	-	-	-	-	
	3	-	*	*	-	*	*	-	-	-	-	-	-	
	4	-	-	*	*	*	*	-	-	-	-	-	-	
	5	-	-	*	-	*	*	-	-	-	-	*	*	
	6	-	-	*	*	*	*	-	-	-	-	-	-	
	7	-	*	*	*	*	*	-	-	-	-	-	-	
	Total	--	*	*	*	*	*	*	-	-	-	-	*	*
24 - 54	1-7	0.1	*	0.1	*	*	*	*	0.2	0.2	*	*	0.1	
25 - 35	1-7	-	*	-	-	-	-	-	-	-	-	-	-	
81 - 85 1/	1-7	*	*	*	-	*	*	*	*	*	*	*	*	
All Colors	8 2/	*	*	*	*	*	*	*	*	*	0.2	*	*	
STAPLE														
28 & shorter		*	*	-	-	-	-	-	-	-	-	-	-	
29		0.1	*	-	-	*	*	-	-	-	-	-	-	
30		0.3	0.2	*	-	*	*	-	-	-	-	*	*	
31		1.9	1.2	*	*	0.1	0.1	*	*	*	*	*	*	
32		7.0	4.2	0.5	0.1	0.6	0.6	0.3	*	*	0.7	0.3	0.1	
33		16.7	10.7	3.0	1.2	3.0	2.9	3.2	0.7	0.4	5.2	5.3	2.4	
34		25.1	19.0	12.5	6.0	9.5	9.8	12.6	5.6	4.0	17.0	18.6	10.0	
35		23.9	23.9	27.7	19.8	21.2	22.1	27.6	20.5	16.9	27.7	30.7	23.4	
36		15.2	20.7	32.7	34.0	31.3	31.6	32.1	29.6	33.8	27.0	27.4	30.2	
37		7.9	15.7	20.7	30.6	28.0	27.1	21.8	33.5	35.7	19.3	15.6	27.2	
38 & longer		1.8	4.5	2.8	8.3	6.2	5.8	2.5	10.2	9.1	3.0	2.2	6.6	
All Staples		100.0	100.0	100.0	100.0	100.0	100.0	100.0	100.0	100.0	100.0	100.0	100.0	
Average Staple		34.5	35.1	35.6	36.1	35.9	35.9	35.6	36.2	36.3	35.5	35.4	35.9	
Total Classed		334,663	1,502,559	433,039	134,315	2,426,912	2,994,266	249,598	862,641	762,740	134,787	809,940	2,819,706	

1/ Below Grade Color. 2/ Below Grade Leaf. * Less than 0.05 percent.
 3/ Data withheld to avoid disclosure of individual gin information. Data included in Classing office total.

Table 26. -- Percentage distribution of color, leaf and staple for upland cotton classed, by classing office, 2011 crop.

Color	Leaf	RAYVILLE				VISALIA				Classing Office Total	UNITED STATES
		Arkansas 1/	Louisiana	Mississippi 1/	Classing Office Total	Arizona	California	New Mexico	Texas 1/		
11 & 21	1-2	-	2.5	-	2.4	28.7	31.0	72.8	-	32.5	18.8
	3	-	3.6	-	3.5	8.3	9.8	5.9	-	8.8	5.2
	4	-	0.5	-	0.5	0.5	0.3	0.1	-	0.4	0.4
	5	-	*	-	*	*	*	-	-	*	*
	6	-	-	-	-	*	*	-	-	*	*
	7	-	-	-	-	-	-	-	-	-	*
	Total	--	-	6.6	-	6.4	37.5	41.1	78.8	-	41.7
31	1-2	-	4.1	-	4.5	15.3	23.2	9.4	-	18.2	7.5
	3	-	19.1	-	19.7	16.5	23.2	8.1	-	18.6	18.5
	4	-	13.7	-	13.5	4.2	3.3	1.1	-	3.6	8.2
	5	-	2.1	-	2.0	0.6	0.4	0.1	-	0.5	1.0
	6	-	0.1	-	0.1	*	*	-	-	*	*
	7	-	*	-	*	*	*	-	-	*	*
	Total	--	-	39.1	-	39.8	36.6	50.1	18.7	-	40.9
41	1-2	-	0.7	-	0.7	3.1	1.2	0.2	-	2.1	2.1
	3	-	9.0	-	9.0	6.9	2.8	0.4	-	4.8	12.0
	4	-	19.7	-	19.5	4.4	1.4	0.1	-	2.9	11.1
	5	-	11.1	-	10.7	1.9	0.7	0.1	-	1.3	3.6
	6	-	1.9	-	1.8	0.7	0.2	*	-	0.5	0.5
	7	-	0.2	-	0.2	0.2	0.1	*	-	0.1	0.1
	Total	--	-	42.6	-	41.9	17.2	6.4	0.8	-	11.7
51	1-2	-	*	-	*	0.3	*	*	-	0.2	0.1
	3	-	0.2	-	0.2	0.3	0.1	*	-	0.2	0.7
	4	-	0.9	-	0.9	0.3	0.1	*	-	0.2	0.8
	5	-	0.8	-	0.8	0.3	0.1	*	-	0.2	0.4
	6	-	0.3	-	0.3	0.3	*	*	-	0.2	0.1
	7	-	0.1	-	0.1	0.3	*	*	-	0.2	*
	Total	--	-	2.3	-	2.3	1.8	0.3	*	-	1.2
61	1-2	-	-	-	-	*	*	-	-	*	*
	3	-	-	-	-	*	*	-	-	*	*
	4	-	*	-	*	*	*	-	-	*	*
	5	-	*	-	*	*	*	-	-	*	*
	6	-	*	-	*	*	*	-	-	*	*
	7	-	*	-	*	*	*	-	-	*	*
	Total	--	-	*	-	*	*	-	-	*	*
71	1-2	-	-	-	-	-	-	-	-	-	*
	3	-	-	-	-	-	*	-	-	*	*
	4	-	-	-	-	-	*	-	-	*	*
	5	-	-	-	-	-	-	-	-	-	*
	6	-	-	-	-	-	*	-	-	-	*
	7	-	-	-	-	-	-	-	-	-	-
	Total	--	-	-	-	-	*	*	-	-	*
12 & 22	1-2	-	0.6	-	0.6	1.3	0.1	0.4	-	0.8	1.7
	3	-	0.5	-	0.5	0.9	0.1	0.2	-	0.5	0.6
	4	-	*	-	*	0.2	*	*	-	0.1	0.1
	5	-	*	-	*	*	*	-	-	*	*
	6	-	-	-	-	*	*	-	-	*	*
	7	-	-	-	-	*	-	-	-	*	*
	Total	--	-	1.1	-	1.1	2.4	0.2	0.6	-	1.4
32	1-2	-	0.6	-	0.7	0.1	0.2	0.2	-	0.1	0.3
	3	-	1.4	-	1.6	0.3	0.5	0.2	-	0.4	0.7
	4	-	0.5	-	0.5	0.4	0.2	*	-	0.3	0.3
	5	-	*	-	*	0.2	*	*	-	0.1	0.1
	6	-	*	-	*	0.1	*	-	-	*	*
	7	-	-	-	-	*	*	-	-	*	*
	Total	--	-	2.5	-	2.8	1.1	0.9	0.4	-	0.9
42	1-2	-	0.4	-	0.4	*	0.1	*	-	*	0.2
	3	-	2.3	-	2.3	0.1	0.2	*	-	0.2	1.3
	4	-	1.4	-	1.4	0.2	0.2	*	-	0.2	1.0
	5	-	0.3	-	0.3	0.3	0.1	*	-	0.2	0.3
	6	-	0.1	-	0.1	0.2	*	-	-	0.1	0.1
	7	-	*	-	*	0.2	*	-	-	0.1	*
	Total	--	-	4.5	-	4.5	1.0	0.6	*	-	0.8
52	1-2	-	*	-	*	*	*	-	-	*	*
	3	-	0.2	-	0.2	*	*	*	-	*	0.4
	4	-	0.4	-	0.3	*	*	-	-	*	0.4
	5	-	0.1	-	0.1	0.1	*	*	-	*	0.1
	6	-	*	-	*	0.1	*	-	-	*	*
	7	-	*	-	*	0.1	*	-	-	0.1	*
	Total	--	-	0.7	-	0.6	0.3	*	*	-	0.1

* Less than 0.05 percent.

1/ Data withheld to avoid disclosure of individual gin information. Data included in Classing office total.

Table 26. --- Continued.

RAYVILLE						VISALIA					UNITED STATES
Color	Leaf	Arkansas 3/	Louisiana	Mississippi 3/	Classing Office Total	Arizona	California	New Mexico	Texas 3/	Classing Office Total	
62	1-2	-	-	-	-	-	-	-	-	-	*
	3	-	-	-	-	-	*	-	-	*	*
	4	-	*	-	*	*	*	-	-	*	0.1
	5	-	-	-	*	*	*	-	-	*	*
	6	-	*	-	*	*	*	-	-	*	*
	7	-	*	-	*	*	*	-	-	*	*
Total	--	-	*	-	*	*	*	-	-	*	0.1
13 & 23	1-2	-	*	-	*	0.1	*	0.1	-	*	0.1
	3	-	*	-	*	0.1	*	0.1	-	*	0.1
	4	-	*	-	*	*	*	-	-	*	*
	5	-	-	-	-	*	-	-	-	*	*
	6	-	-	-	-	-	-	-	-	-	*
	7	-	-	-	-	-	-	-	-	-	*
Total	--	-	*	-	*	0.2	*	0.2	-	*	0.2
33	1-2	-	*	-	*	*	*	0.1	-	*	*
	3	-	0.1	-	0.1	*	*	0.1	-	*	0.1
	4	-	0.1	-	0.1	*	*	*	-	*	*
	5	-	*	-	*	*	*	-	-	*	*
	6	-	-	-	-	*	-	-	-	*	*
	7	-	-	-	-	*	-	-	-	*	*
Total	--	-	0.2	-	0.2	*	*	0.2	-	*	0.1
43	1-2	-	*	-	*	*	*	*	-	*	*
	3	-	0.1	-	0.1	*	*	*	-	*	0.1
	4	-	0.1	-	0.1	*	*	*	-	*	0.1
	5	-	*	-	*	0.1	*	-	-	*	*
	6	-	*	-	*	*	*	-	-	*	*
	7	-	*	-	*	*	*	-	-	*	*
Total	--	-	0.2	-	0.2	0.1	*	*	-	*	0.2
53	1-2	-	*	-	*	-	-	-	-	-	*
	3	-	*	-	*	*	*	*	-	*	*
	4	-	0.1	-	0.1	*	*	*	-	*	*
	5	-	0.1	-	*	*	*	-	-	*	*
	6	-	*	-	*	*	*	-	-	*	*
	7	-	*	-	*	*	*	-	-	*	*
Total	--	-	0.2	-	0.1	*	*	*	-	*	*
63	1-2	-	-	-	-	-	-	-	-	-	*
	3	-	-	-	-	-	*	-	-	*	*
	4	-	-	-	-	*	*	-	-	*	*
	5	-	-	-	-	*	*	-	-	*	*
	6	-	-	-	-	*	*	-	-	*	*
	7	-	-	-	-	*	*	-	-	*	*
Total	--	-	-	-	-	*	*	-	-	*	*
24 - 54	1-7	-	*	-	*	*	*	*	-	*	0.1
25 - 35	1-7	-	-	-	-	-	-	-	-	-	*
81 - 85 1/	1-7	-	-	-	-	*	*	-	-	*	*
All Colors	8 2/	-	*	-	*	1.2	0.1	*	-	0.6	0.1
STAPLE											
28 & shorter		-	-	-	-	-	-	-	-	-	*
29		-	-	-	-	-	-	-	-	-	0.1
30		-	*	-	*	*	-	-	-	*	0.2
31		-	0.4	-	0.4	*	*	*	-	*	0.9
32		-	2.5	-	2.5	0.2	*	0.1	-	0.1	2.7
33		-	9.7	-	9.6	1.3	0.2	1.1	-	0.8	6.6
34		-	24.5	-	24.2	7.6	1.2	5.4	-	4.9	13.8
35		-	32.8	-	32.7	23.7	5.1	12.5	-	15.7	23.4
36		-	21.5	-	22.0	33.3	18.3	25.0	-	26.8	25.6
37		-	7.9	-	8.2	26.7	27.0	42.3	-	27.6	20.5
38 & longer		-	0.6	-	0.6	7.2	48.1	13.7	-	24.2	6.3
All Staples		-	100.0	-	100.0	100.0	100.0	100.0	-	100.0	100.0
Average Staple		-	34.9	-	34.9	36.0	37.7	36.5	-	36.7	35.5
Total Classed		-	513,612	-	538,983	742,961	578,587	62,103	-	1,413,516	14,254,795

1/ Below Grade Color. 2/ Below Grade Leaf. * Less than 0.05 percent.

3/ Data withheld to avoid disclosure of individual gin information. Data included in Classing office total

Table 27. -- Percentage distribution of mike and strength for upland cotton classed, by classing office, 2011 crop.

Mike and Fiber Strength	ABILENE				CORPUS CHRISTI		DUMAS			FLORENCE			
	Kansas	Oklahoma	Texas	Classing Office Total	Texas	Arkansas	Mississippi	Classing Office Total	North Carolina	South Carolina	Virginia	Classing Office Total	
MIKE													
24 & below	0.1	0.2	*	*	*	-	*	*	*	*	*	*	
25	0.6	0.1	*	0.1	*	-	*	*	*	*	*	*	
26	1.0	0.2	*	0.2	*	*	*	*	*	*	*	*	
27	1.7	0.3	0.1	0.3	*	-	*	*	*	*	*	*	
28	1.5	0.4	0.1	0.3	*	-	*	*	*	*	*	*	
29	2.4	0.4	0.2	0.5	*	-	*	*	*	*	*	*	
30	3.2	0.7	0.3	0.7	*	*	*	*	*	*	*	*	
31	3.0	1.1	0.5	0.9	*	*	*	*	*	*	*	*	
32	3.8	1.2	0.8	1.2	*	*	*	*	0.1	0.1	*	0.1	
33	4.6	1.5	1.0	1.6	0.1	*	*	*	0.1	0.1	*	0.1	
34	6.2	2.1	1.4	2.2	0.2	0.1	0.1	0.1	0.1	0.1	*	0.1	
35	6.4	2.4	2.0	2.7	0.5	0.1	0.2	0.2	0.2	0.2	*	0.2	
36	7.3	2.9	2.6	3.3	1.0	0.2	0.3	0.2	0.2	0.3	*	0.2	
37	6.6	3.3	3.3	3.8	1.7	0.3	0.3	0.3	0.3	0.3	*	0.3	
38	7.0	3.8	4.0	4.4	2.4	0.5	0.5	0.5	0.5	0.5	0.2	0.4	
39	7.0	4.4	5.1	5.3	3.4	0.9	0.8	0.8	0.6	0.7	0.3	0.6	
40	6.3	5.5	5.8	5.8	4.3	1.5	1.2	1.2	0.8	1.0	0.5	0.8	
41	4.9	6.4	6.6	6.3	5.3	2.2	1.8	1.9	1.2	1.4	0.7	1.2	
42	5.4	7.3	7.5	7.2	6.1	3.1	2.8	2.9	1.7	2.1	1.2	1.8	
43	5.1	8.1	8.5	8.0	7.5	4.6	4.5	4.5	2.7	3.3	1.7	2.8	
44	4.4	8.5	8.8	8.2	8.7	6.1	6.2	6.2	4.0	4.8	3.3	4.2	
45	3.6	8.6	8.6	7.9	9.2	7.9	8.5	8.3	5.6	6.8	5.5	6.0	
46	3.0	8.2	7.8	7.2	9.6	9.7	10.8	10.5	7.3	9.8	8.5	8.2	
47	2.0	7.1	7.2	6.5	9.2	11.0	12.2	11.9	9.3	12.4	11.7	10.4	
48	1.1	5.5	6.2	5.4	9.0	11.5	12.9	12.5	11.2	14.1	13.7	12.3	
49	1.0	4.1	4.7	4.1	7.8	10.8	11.7	11.4	12.4	13.7	14.2	13.0	
50	0.4	3.0	3.3	2.9	6.2	9.8	9.4	9.5	12.3	11.2	13.3	12.1	
51	0.4	1.8	2.1	1.8	4.2	8.4	6.8	7.2	11.0	7.8	10.8	10.0	
52	0.1	0.7	1.1	0.9	2.2	5.9	4.5	4.9	8.5	5.0	7.2	7.4	
53	-	0.2	0.5	0.4	1.0	3.4	2.6	2.8	5.4	2.8	4.1	4.5	
54	-	*	0.1	0.1	0.4	1.6	1.2	1.3	2.8	1.2	2.2	2.3	
55	-	*	*	*	0.1	0.4	0.5	0.4	1.2	0.3	0.7	0.9	
56	-	-	*	*	*	0.1	0.1	0.1	0.3	0.1	0.1	0.2	
57	-	-	*	*	*	*	*	*	0.1	*	*	0.1	
58	-	-	-	-	-	*	*	*	*	*	-	*	
59	-	-	-	-	-	-	*	*	-	-	-	-	
60 & above	-	-	-	-	-	-	-	-	-	-	-	-	
Average mike	38	42	43	42	45	47	47	47	48	48	49	48	
Fiber Strength 1/													
17 & below	-	-	-	-	*	-	-	-	-	-	-	-	
18	-	-	*	*	*	-	-	-	-	-	-	-	
19	-	-	0.1	0.1	*	-	-	-	-	-	-	-	
20	-	-	0.5	0.3	*	-	-	-	-	-	-	-	
21	*	*	1.4	1.0	*	-	-	-	*	-	-	*	
22	*	*	2.7	2.0	0.1	-	-	-	*	*	-	*	
23	0.2	0.1	4.0	2.9	0.3	-	-	-	*	*	*	*	
24	1.2	0.3	4.9	3.8	1.4	*	*	*	0.2	0.1	*	0.1	
25	4.1	0.9	5.5	4.7	4.4	*	*	*	0.6	0.4	0.3	0.5	
26	9.1	2.1	6.4	6.2	10.1	0.2	0.3	0.2	4.4	3.5	4.8	4.2	
27	12.1	4.6	8.6	8.5	17.3	1.2	1.3	1.3	11.6	11.0	15.8	11.8	
28	17.0	8.5	11.8	12.0	20.7	5.2	4.9	5.0	21.9	22.1	27.9	22.4	
29	18.2	13.2	14.2	14.6	17.3	12.8	12.6	12.7	25.9	25.9	27.8	26.1	
30	15.4	17.0	14.2	14.7	12.6	22.5	21.4	21.7	19.2	18.8	15.1	18.8	
31	12.4	18.5	11.4	12.5	8.5	23.2	22.9	23.0	9.9	10.5	5.9	9.8	
32	6.7	15.4	7.4	8.4	4.5	16.9	16.6	16.7	4.6	5.4	1.9	4.6	
33	2.4	10.2	4.1	4.7	2.0	11.1	10.7	10.8	1.4	1.9	0.4	1.5	
34	0.8	5.4	1.9	2.2	0.7	4.8	6.1	5.8	0.2	0.3	0.1	0.2	
35	0.3	2.5	0.7	0.9	0.2	1.5	2.5	2.2	0.1	0.1	*	0.1	
36 & above	0.1	1.3	0.3	0.4	*	0.4	0.6	0.6	*	*	-	*	
Average Strength	28.8	30.6	28.4	28.7	28.4	30.9	31.0	31.0	29.0	29.1	28.6	29.0	

1/ Fiber strength expressed in terms of 1/8" gage (grams per tex). * Less than 0.05 percent.

Table 28. -- Percentage distribution of mike and strength for upland cotton classed, by classing office, 2011 crop.

Mike and Fiber Strength	LAMESA		MACON				MEMPHIS					Classing Office Total
	Texas	Texas	Alabama	Florida	Georgia	Classing Office Total	Alabama	Arkansas	Missouri	Mississippi	Tennessee	
MIKE												
24 & below	*	0.1	*	*	*	*	*	*	*	*	*	*
25	*	0.1	*	-	*	*	*	*	*	*	*	*
26	*	0.3	*	-	*	*	*	*	*	*	*	*
27	*	0.3	0.1	*	*	*	*	*	*	*	*	*
28	0.1	0.4	0.1	*	*	0.1	*	*	*	*	*	*
29	0.2	0.5	0.1	*	0.1	0.1	0.1	0.1	0.1	*	*	0.1
30	0.3	0.6	0.2	*	0.1	0.1	0.1	0.1	0.1	*	*	0.1
31	0.3	0.9	0.2	0.1	0.2	0.2	0.1	0.2	0.1	0.1	0.1	0.1
32	0.5	1.2	0.3	0.1	0.2	0.2	0.3	0.3	0.2	0.2	0.1	0.2
33	0.7	1.5	0.4	0.2	0.3	0.3	0.5	0.4	0.3	0.2	0.2	0.3
34	0.9	1.8	0.5	0.3	0.3	0.4	0.9	0.6	0.7	0.4	0.3	0.5
35	1.3	2.1	0.6	0.4	0.4	0.5	1.6	0.8	1.2	0.6	0.6	0.9
36	1.5	2.6	0.8	0.5	0.6	0.6	2.6	0.9	2.0	0.9	0.9	1.3
37	1.9	3.1	1.0	0.6	0.8	0.8	3.6	1.3	3.1	1.3	1.4	2.0
38	2.3	3.7	1.4	0.9	1.1	1.1	4.7	1.8	4.3	1.8	1.9	2.8
39	3.0	4.6	2.0	0.9	1.5	1.6	5.6	2.5	5.1	2.5	2.5	3.5
40	3.7	5.5	2.7	1.2	2.2	2.3	6.9	3.4	6.0	3.6	3.2	4.4
41	4.5	6.4	3.7	1.9	3.3	3.3	8.2	4.3	7.1	4.7	4.1	5.4
42	5.1	7.5	5.0	2.9	4.8	4.7	9.5	5.6	8.2	5.7	4.9	6.5
43	6.4	8.6	6.8	3.9	6.7	6.6	10.5	6.7	9.0	6.5	6.0	7.4
44	7.7	9.1	8.6	5.7	9.3	9.0	10.9	8.0	9.2	7.5	6.9	8.2
45	8.6	9.0	10.5	8.4	12.0	11.6	10.1	8.8	8.9	7.8	7.9	8.6
46	9.6	8.4	12.5	12.8	13.8	13.6	7.9	9.2	8.2	8.0	8.8	8.7
47	9.6	7.2	13.1	15.6	13.5	13.5	5.8	9.2	7.2	8.0	9.2	8.3
48	9.0	5.6	11.8	14.8	11.1	11.4	4.3	8.4	5.9	8.2	9.3	7.6
49	7.6	4.1	8.6	10.9	7.7	8.0	2.9	7.4	4.6	7.7	8.8	6.7
50	6.1	2.5	4.8	7.7	4.8	4.9	1.8	6.2	3.4	7.3	7.8	5.6
51	4.3	1.4	2.3	4.9	2.6	2.7	0.8	5.0	2.2	6.5	6.4	4.3
52	2.7	0.7	1.0	3.0	1.4	1.4	0.3	3.7	1.4	4.8	4.4	3.0
53	1.5	0.3	0.5	1.4	0.6	0.6	0.1	2.5	0.7	2.9	2.4	1.8
54	0.6	0.1	0.2	0.5	0.3	0.3	*	1.4	0.4	2.0	1.3	1.0
55	0.1	*	0.1	0.2	0.1	0.1	*	0.6	0.2	0.7	0.4	0.4
56	*	*	*	*	*	*	*	0.2	0.1	0.2	0.1	0.1
57	*	-	*	*	*	*	-	*	*	*	*	*
58	-	-	*	*	*	*	-	*	*	*	*	*
59	-	-	*	-	*	*	-	*	-	-	-	*
60 & above	-	-	-	-	-	-	*	*	-	-	*	*
Average mike	45	43	45	47	46	46	43	46	44	46	46	45
Fiber Strength 1/												
17 & below	-	*	-	-	-	-	-	-	-	-	-	-
18	-	*	-	-	-	-	-	-	-	-	-	-
19	-	*	-	-	-	-	-	-	-	-	-	-
20	-	*	*	-	-	*	-	-	-	-	*	*
21	*	*	*	-	-	*	-	*	-	-	*	*
22	0.1	*	*	-	*	*	-	*	-	*	*	*
23	0.2	0.1	*	-	*	*	*	*	*	-	*	*
24	0.6	0.4	0.2	*	0.1	0.1	*	*	*	*	*	*
25	1.6	1.1	0.7	0.2	0.5	0.5	0.1	*	*	*	*	*
26	3.9	2.9	3.3	1.8	2.6	2.6	1.1	0.1	0.1	0.3	0.1	0.2
27	8.3	6.7	10.4	6.0	8.7	8.8	4.4	0.3	0.5	1.6	0.7	0.9
28	14.4	12.6	20.0	14.1	18.8	18.7	11.9	1.5	1.8	6.0	3.9	3.4
29	19.8	18.6	23.5	21.0	23.8	23.7	23.1	6.1	5.8	15.2	13.9	10.2
30	20.0	20.3	19.2	21.6	19.1	19.2	26.6	16.4	14.5	25.3	27.1	20.3
31	15.5	17.0	11.8	16.8	12.0	12.2	19.4	24.6	24.7	24.1	27.8	25.1
32	9.2	11.4	6.5	10.0	7.2	7.2	9.2	21.2	23.7	14.4	16.6	19.2
33	4.4	5.8	2.9	5.0	4.2	4.0	3.1	15.0	15.8	7.6	6.8	11.5
34	1.7	2.2	1.0	2.3	2.1	2.0	0.8	9.4	8.8	3.5	2.2	6.1
35	0.4	0.6	0.3	0.8	0.8	0.7	0.2	4.0	3.4	1.3	0.6	2.4
36 & above	-	0.1	0.1	0.4	0.2	0.2	0.1	1.4	1.1	0.5	0.2	0.8
Average Strength	29.5	29.8	29.3	29.9	29.5	29.5	29.9	31.7	31.7	30.7	30.7	31.2

1/ Fiber strength expressed in terms of 1/8" gage (grams per tex). * Less than 0.05 percent.

2/ Data withheld to avoid disclosure of individual gin information. Data included in classing office total

Table 29. -- Percentage distribution of mike and strength for upland cotton classed, by classing office, 2011 crop.

Mike and Fiber Strength	RAYVILLE				VISALIA				UNITED STATES	
	Arkansas 2/	Louisiana	Mississippi	Classing Office Total	Arizona	California	New Mexico	Texas 2/		Classing Office Total
MIKE										
24 & below	-	-	-	-	0.1	*	*	-	*	*
25	-	-	-	-	0.1	0.1	0.1	-	0.1	*
26	-	*	-	*	0.1	0.1	0.2	-	0.1	0.1
27	-	*	-	*	0.1	0.1	0.1	-	0.1	0.1
28	-	*	-	*	0.1	0.2	0.4	-	0.2	0.1
29	-	*	-	*	0.2	0.2	0.3	-	0.2	0.1
30	-	*	-	*	0.2	0.3	0.6	-	0.3	0.2
31	-	*	-	*	0.4	0.5	1.2	-	0.5	0.2
32	-	*	-	*	0.4	0.9	1.1	-	0.6	0.3
33	-	*	-	*	0.5	1.5	1.8	-	1.0	0.5
34	-	0.1	-	0.1	0.6	2.3	1.9	-	1.4	0.6
35	-	0.1	-	0.1	0.8	3.1	2.9	-	1.8	0.9
36	-	0.1	-	0.1	0.9	3.9	4.3	-	2.3	1.2
37	-	0.2	-	0.2	1.2	5.0	4.1	-	2.8	1.6
38	-	0.3	-	0.3	1.5	6.2	4.8	-	3.6	2.1
39	-	0.4	-	0.4	1.8	6.7	5.8	-	4.0	2.6
40	-	0.6	-	0.6	2.4	7.8	6.6	-	4.8	3.3
41	-	0.9	-	1.0	3.0	8.7	8.1	-	5.6	4.1
42	-	1.4	-	1.5	4.1	9.1	8.7	-	6.4	5.1
43	-	2.3	-	2.5	5.7	9.7	9.0	-	7.6	6.4
44	-	3.6	-	3.8	7.7	9.5	9.2	-	8.6	7.7
45	-	5.2	-	5.5	9.5	8.0	7.9	-	8.9	8.9
46	-	7.3	-	7.5	10.7	6.3	6.6	-	8.8	9.8
47	-	9.3	-	9.4	11.0	4.2	5.3	-	8.0	9.9
48	-	11.7	-	11.6	10.8	2.8	4.5	-	7.2	9.4
49	-	13.3	-	13.1	9.8	1.6	1.9	-	6.0	8.0
50	-	13.6	-	13.2	7.5	0.8	1.4	-	4.4	6.4
51	-	12.2	-	11.8	4.9	0.3	0.6	-	2.8	4.6
52	-	8.9	-	8.6	2.5	0.2	0.3	-	1.4	3.0
53	-	5.2	-	5.0	0.9	*	0.2	-	0.5	1.7
54	-	2.4	-	2.3	0.3	*	0.1	-	0.2	0.8
55	-	0.9	-	0.8	0.1	*	*	-	0.1	0.3
56	-	0.2	-	0.2	*	*	*	-	*	0.1
57	-	*	-	*	*	*	-	-	*	*
58	-	*	-	*	-	-	-	-	-	*
59	-	-	-	-	-	-	-	-	-	*
60 & above	-	-	-	-	-	-	-	-	-	*
Average mike	-	49	-	49	46	41	42	-	44	45
Fiber Strength 1/										
17 & below	-	-	-	-	-	-	-	-	-	*
18	-	-	-	-	-	-	-	-	-	*
19	-	-	-	-	-	-	-	-	-	*
20	-	-	-	-	-	-	-	-	-	*
21	-	-	-	-	*	-	-	-	*	*
22	-	*	-	*	*	-	-	-	*	0.1
23	-	*	-	*	*	*	*	-	*	0.2
24	-	0.2	-	0.1	*	*	*	-	*	0.3
25	-	1.1	-	1.0	0.2	*	0.2	-	0.1	0.9
26	-	4.9	-	4.8	0.9	0.1	1.1	-	0.6	2.8
27	-	13.3	-	13.2	3.3	0.7	8.6	-	2.6	6.9
28	-	21.9	-	21.8	9.5	2.3	22.3	-	7.5	13.0
29	-	21.3	-	21.5	17.8	3.8	26.5	-	12.7	17.6
30	-	15.4	-	15.7	22.5	7.8	23.0	-	16.4	18.6
31	-	10.6	-	10.7	20.6	10.1	13.7	-	15.8	16.1
32	-	6.7	-	6.7	14.1	10.7	3.2	-	12.0	10.9
33	-	3.1	-	3.1	7.2	16.8	0.9	-	10.7	6.5
34	-	1.1	-	1.1	2.7	22.3	0.3	-	10.6	3.7
35	-	0.3	-	0.3	0.8	15.7	0.1	-	6.9	1.6
36 & above	-	0.1	-	0.1	0.3	9.7	0.1	-	4.2	0.7
Average Strength	-	29.1	-	29.1	30.4	33.0	29.2	-	31.4	30.0

1/ Fiber strength expressed in terms of 1/8" gage (grams per tex). * Less than 0.05 percent.

2/ Data withheld to avoid disclosure of individual gin information. Data included in classing office total

Table 30. -- Percentage distribution of mike groupings, uniformity and trash for upland cotton classed, by classing office, 2011 crop.

Mike Groupings, Uniformity and Trash	ABILENE				CORPUS CHRISTI		DUMAS			FLORENCE			
	Kansas	Oklahoma	Texas	Classing Office Total	Texas	Arkansas	Mississippi	Classing Office Total	North Carolina	South Carolina	Virginia	Classing Office Total	
MIKE													
24 & below	0.1	0.2	*	*	*	-	*	*	*	*	*	*	
25-26	1.6	0.3	*	0.3	*	*	*	*	*	*	*	*	
27-29	5.6	1.1	0.3	1.1	*	-	*	*	*	0.1	*	0.1	
30-32	10.0	2.9	1.5	2.9	0.1	*	0.1	0.1	0.1	0.1	*	0.1	
33-34	10.8	3.6	2.4	3.7	0.3	0.1	0.1	0.1	0.2	0.2	*	0.2	
35-36	13.7	5.4	4.6	6.0	1.5	0.3	0.4	0.4	0.4	0.5	0.1	0.4	
37-42	37.2	30.7	32.2	32.7	23.2	8.5	7.4	7.7	5.1	5.9	2.9	5.1	
43-49	20.2	50.2	51.7	47.3	61.0	61.5	66.7	65.4	52.6	64.9	58.6	56.7	
50-52	0.8	5.5	6.5	5.6	12.5	24.1	20.8	21.6	31.8	23.9	31.3	29.4	
53 & above	-	0.2	0.6	0.4	1.5	5.5	4.4	4.7	9.8	4.4	7.1	8.0	
Average mike	38	42	43	42	45	47	47	47	48	48	49	48	
Mike 35 - 49	71.1	86.3	88.6	85.9	85.6	70.4	74.5	73.5	58.0	71.3	61.5	62.2	
Uniformity 1/													
72 & below	-	-	-	-	-	-	-	-	-	-	-	-	
73	-	-	*	*	-	-	-	-	-	-	-	-	
74	-	*	*	*	*	-	-	-	-	-	-	-	
75	*	*	0.4	0.3	*	-	-	-	-	-	-	-	
76	0.2	0.2	1.9	1.4	0.1	*	*	*	-	-	-	-	
77	2.2	0.8	5.8	4.6	0.6	*	*	*	0.1	*	0.1	0.1	
78	8.0	3.6	10.6	9.3	3.2	0.1	0.2	0.2	1.1	0.3	1.0	0.8	
79	19.1	11.7	16.5	16.2	11.9	1.3	1.4	1.4	6.2	2.4	6.6	5.1	
80	32.1	22.4	23.1	24.2	27.1	8.0	7.7	7.8	20.3	11.3	22.3	17.8	
81	26.8	30.1	24.0	25.2	32.0	29.5	25.5	26.5	35.2	29.4	39.7	33.9	
82	10.5	21.5	13.5	14.2	19.6	39.9	39.6	39.7	27.8	36.1	24.9	30.0	
83	1.1	7.8	3.7	3.9	5.2	18.1	21.8	20.8	8.4	17.6	4.9	10.8	
84	*	1.7	0.5	0.6	0.5	3.0	3.6	3.4	0.9	2.8	0.4	1.4	
85	*	0.2	*	*	*	0.1	0.2	0.2	*	*	*	*	
86	-	*	*	*	-	*	*	*	-	*	-	*	
87	-	-	-	-	-	-	*	*	-	-	-	-	
88	-	-	-	-	-	-	*	*	-	-	-	-	
89	-	-	-	-	-	-	-	-	-	-	-	-	
90 & above	-	-	-	-	-	-	-	-	-	-	-	-	
Average uniformity	80.0	80.8	79.9	80.1	80.6	81.7	81.8	81.8	81.1	81.6	80.9	81.2	
Trash 2/													
00	-	*	0.1	0.1	0.1	-	-	-	-	-	-	-	
01	4.9	10.7	40.9	31.9	35.7	0.3	1.8	1.4	0.7	2.0	0.1	1.1	
02	19.1	20.3	32.6	29.1	39.6	5.7	11.6	10.1	13.0	20.5	6.3	14.6	
03	22.5	18.8	14.1	15.9	15.3	17.3	21.1	20.1	28.2	31.8	25.9	29.1	
04	18.6	15.8	6.3	9.2	5.4	25.5	22.7	23.4	26.1	23.6	32.6	25.9	
05	12.5	12.1	2.9	5.5	2.1	23.0	18.0	19.3	16.2	12.7	20.6	15.6	
06	8.1	8.2	1.5	3.3	0.9	15.2	11.8	12.6	8.4	5.7	9.2	7.6	
07	5.5	5.2	0.7	2.0	0.4	7.6	6.6	6.9	3.9	2.3	3.4	3.4	
08	3.5	3.2	0.4	1.2	0.2	3.3	3.3	3.3	1.8	0.9	1.2	1.5	
09	2.2	1.9	0.2	0.7	0.1	1.3	1.6	1.5	0.8	0.3	0.4	0.6	
10	1.2	1.2	0.1	0.4	0.1	0.5	0.8	0.7	0.4	0.1	0.2	0.3	
11	0.7	0.8	*	0.2	*	0.2	0.4	0.3	0.2	0.1	0.1	0.1	
12	0.4	0.6	*	0.2	*	0.1	0.2	0.1	0.1	*	*	0.1	
13	0.2	0.4	*	0.1	*	*	0.1	0.1	*	*	*	*	
14	0.2	0.3	*	0.1	*	*	*	*	*	*	*	*	
15	0.1	0.2	*	*	*	*	*	*	*	*	*	*	
16	*	0.1	*	*	*	*	*	*	*	*	-	*	
17	*	0.1	*	*	*	-	*	*	*	*	-	*	
18 & above	*	*	*	*	*	-	*	*	*	-	-	*	
Average trash	0.42	0.40	0.21	0.26	0.21	0.47	0.44	0.45	0.40	0.36	0.42	0.39	

1/ A measure of the relative uniformity of the length of fibers; if all fibers were the same length, uniformity index would equal 100. 2/ A measure of the percent of the sample surface covered by trash particles as determined by a video scanner; 12 indicates that trash particles cover 1.2 percent of the sample surface. Trash particles include extraneous matter such as grass, bark, etc. * Less than 0.05 percent.

Table 31. -- Percentage distribution of mike groupings, uniformity and trash for upland cotton classed, by classing office, 2011 crop.

Mike Groupings, Uniformity and Trash	LAMESA		LUBBOCK		MACON			MEMPHIS					Classing Office Total
	Texas	Texas	Alabama	Florida	Georgia	Classing Office Total	Alabama	Arkansas	Missouri	Mississippi	Tennessee		
MIKE													
24 & below	*	0.1	*	*	*	*	*	*	*	*	*	*	
25-26	0.1	0.4	*	-	*	*	*	*	*	*	*	*	
27-29	0.3	1.2	0.3	*	0.2	0.2	0.1	0.1	0.1	*	0.1	0.3	
30-32	1.0	2.7	0.8	0.2	0.5	0.5	0.5	0.7	0.5	0.3	0.2	0.8	
33-34	1.6	3.3	0.9	0.6	0.6	0.6	1.3	1.0	1.0	0.6	0.5	0.9	
35-36	2.8	4.7	1.4	0.8	1.0	1.1	4.2	1.7	3.2	1.5	1.5	1.4	
37-42	20.3	30.8	15.8	8.4	13.7	13.8	38.5	19.0	33.9	19.6	17.9	15.8	
43-49	58.5	51.9	71.9	72.3	74.2	73.8	52.4	57.7	53.0	53.7	56.8	71.9	
50-52	13.1	4.5	8.1	15.6	8.7	8.9	2.8	15.0	6.9	18.5	18.6	8.1	
53 & above	2.3	0.4	0.8	2.1	1.0	1.0	0.1	4.7	1.3	5.7	4.3	0.8	
Average mike	45	43	45	47	46	46	43	46	44	46	46	45	
Mike 35 - 49	81.6	87.4	89.2	81.5	89.0	88.7	95.1	78.5	90.1	74.8	76.2	82.3	
Uniformity 1/													
72 & below	-	*	*	-	-	*	-	-	-	-	-	-	
73	-	*	*	-	-	*	-	-	-	-	-	-	
74	*	*	*	-	*	*	-	-	-	-	-	-	
75	*	*	*	-	*	*	-	-	*	-	-	*	
76	0.3	0.2	*	*	*	*	-	*	-	-	*	*	
77	1.2	1.2	0.1	*	*	*	*	*	*	*	*	*	
78	4.8	4.7	0.9	0.1	0.4	0.5	0.7	0.1	0.2	0.4	0.2	0.2	
79	14.1	14.1	4.3	1.0	2.7	2.9	5.3	1.0	1.6	3.0	1.8	1.9	
80	27.9	27.6	14.7	6.1	10.5	11.0	19.5	6.2	7.1	12.2	10.1	9.0	
81	30.5	30.7	30.6	20.5	26.3	26.6	36.0	28.7	23.3	29.5	31.0	28.6	
82	16.5	17.1	31.8	34.7	35.2	34.7	28.7	45.9	41.1	35.1	37.7	40.2	
83	4.0	4.1	14.3	25.4	19.8	19.3	8.6	15.9	23.1	16.8	16.3	17.4	
84	0.5	0.3	3.0	10.2	4.6	4.6	1.2	2.0	3.5	2.8	2.7	2.6	
85	*	-	0.2	1.9	0.4	0.4	0.1	0.2	0.2	0.2	0.2	0.2	
86	-	-	*	*	*	*	-	*	*	*	*	*	
87	-	-	-	-	*	*	-	*	-	-	*	*	
88	-	-	-	-	-	-	-	-	-	-	-	-	
89	-	-	-	-	-	-	-	-	-	-	-	-	
90 & above	-	-	-	-	-	-	-	-	-	-	-	-	
Average uniformity	80.4	80.5	81.4	82.1	81.7	81.7	81.1	81.7	81.8	81.5	81.6	81.4	
Trash 2/													
00	0.1	*	-	-	-	-	-	-	-	-	-	-	
01	47.5	36.3	8.4	9.0	2.4	3.6	1.2	0.6	1.6	0.6	2.0	1.4	
02	35.5	38.5	32.3	28.5	20.8	22.8	12.0	8.5	11.6	6.8	13.9	11.1	
03	10.9	15.1	27.5	26.9	30.2	29.7	23.4	21.7	22.2	17.9	25.1	22.8	
04	3.5	5.8	15.6	18.1	22.3	21.2	25.4	26.2	25.1	21.5	24.0	25.0	
05	1.3	2.4	7.9	9.5	12.7	11.9	18.7	20.3	18.8	19.7	16.8	18.7	
06	0.6	1.0	3.8	4.4	6.4	5.9	10.4	12.1	11.0	14.6	9.7	11.1	
07	0.3	0.5	1.9	2.0	2.9	2.7	4.9	6.1	5.5	9.0	4.8	5.6	
08	0.1	0.2	1.1	0.8	1.3	1.2	2.2	2.7	2.5	4.9	2.2	2.6	
09	0.1	0.1	0.6	0.4	0.5	0.5	1.0	1.1	1.0	2.5	0.9	1.1	
10	*	0.1	0.4	0.2	0.2	0.2	0.4	0.4	0.4	1.2	0.4	0.5	
11	*	*	0.2	0.1	0.1	0.1	0.2	0.2	0.2	0.6	0.2	0.2	
12	*	*	0.1	0.1	*	0.1	0.1	0.1	0.1	0.3	0.1	0.1	
13	*	*	0.1	*	*	*	*	*	*	0.1	*	*	
14	*	*	*	*	*	*	*	*	*	0.1	*	*	
15	*	*	*	*	*	*	*	*	*	0.1	*	*	
16	*	*	*	*	*	*	*	*	*	*	*	*	
17	*	*	*	-	*	*	*	*	*	*	*	*	
18 & above	*	*	*	-	*	*	*	*	-	*	-	*	
Average trash	0.18	0.21	0.32	0.32	0.37	0.36	0.42	0.44	0.43	0.49	0.41	0.43	

1/ A measure of the relative uniformity of the length of fibers; if all fibers were the same length, uniformity index would equal 100. 2/ A measure of the percent of the sample surface covered by trash particles as determined by a video scanner; 12 indicates that trash particles cover 1.2 percent of the sample surface. Trash particles include extraneous matter such as grass, bark, etc. * Less than 0.05 percent.

3/ Data withheld to avoid disclosure of individual gin information. Data included in Classing office total

Table 32. -- Percentage distribution of mike groupings, uniformity and trash for upland cotton classed, by classing office, 2010 crop.

Mike Groupings, Uniformity and Trash	RAYVILLE				VISALIA				Classing Office Total	UNITED STATES
	Arkansas 3/	Louisiana	Mississippi	Classing Office Total	Arizona	California	New Mexico	Texas 3/		
MIKE										
24 & below	-	-	-	-	0.1	*	*	-	*	*
25-26	-	*	-	*	0.1	0.1	0.3	-	0.1	0.1
27-29	-	*	-	*	0.4	0.5	0.9	-	0.5	0.3
30-32	-	*	-	*	1.0	1.7	3.0	-	1.4	0.8
33-34	-	0.1	-	0.1	1.1	3.8	3.7	-	2.3	1.1
35-36	-	0.2	-	0.2	1.7	7.0	7.2	-	4.1	2.1
37-42	-	3.7	-	4.0	14.0	43.5	38.1	-	27.2	18.7
43-49	-	52.7	-	53.5	65.2	42.1	44.4	-	55.0	60.1
50-52	-	34.7	-	33.7	14.9	1.3	2.3	-	8.6	14.0
53 & above	-	8.6	-	8.4	1.4	0.1	0.3	-	0.8	2.9
Average mike	-	49	-	49	46	41	42	-	44	45
Mike 35 - 49	-	56.6	-	57.8	80.9	92.5	89.7	-	86.3	80.9
Uniformity 1/										
72 & below	-	-	-	-	*	-	-	-	*	*
73	-	-	-	-	*	-	-	-	*	*
74	-	-	-	-	*	-	-	-	*	*
75	-	-	-	-	*	*	-	-	*	*
76	-	-	-	-	*	*	*	-	*	0.1
77	-	0.1	-	0.1	0.2	0.1	*	-	0.2	0.4
78	-	1.2	-	1.2	1.1	0.5	0.3	-	0.8	1.6
79	-	7.6	-	7.6	4.5	2.6	1.6	-	3.6	5.7
80	-	27.5	-	27.4	17.5	11.6	13.9	-	14.9	16.0
81	-	35.8	-	35.7	35.9	25.8	48.9	-	32.8	29.7
82	-	20.7	-	20.9	29.8	26.1	32.8	-	28.3	30.3
83	-	6.3	-	6.3	9.7	19.2	2.4	-	13.1	13.3
84	-	0.8	-	0.8	1.2	13.1	0.1	-	6.0	2.7
85	-	*	-	*	*	0.9	*	-	0.4	0.2
86	-	-	-	-	*	0.1	-	-	*	*
87	-	-	-	-	-	*	-	-	*	*
88	-	-	-	-	-	-	-	-	-	*
89	-	-	-	-	-	-	-	-	-	-
90 & above	-	-	-	-	-	-	-	-	-	-
Average uniformity	-	80.8	-	80.8	81.2	81.8	81.1	-	81.4	81.3
Trash 2/										
00	-	-	-	-	*	*	0.1	-	*	*
01	-	1.6	-	1.7	23.6	23.7	52.0	-	25.5	12.9
02	-	11.9	-	12.3	36.2	45.1	34.8	-	39.8	23.2
03	-	21.0	-	21.5	18.9	20.6	9.0	-	18.9	22.3
04	-	22.5	-	22.6	8.8	6.4	2.8	-	7.4	17.6
05	-	18.2	-	18.0	4.4	2.0	0.9	-	3.2	11.4
06	-	11.8	-	11.5	2.4	0.9	0.3	-	1.7	6.4
07	-	6.7	-	6.5	1.5	0.5	0.1	-	1.0	3.2
08	-	3.4	-	3.3	1.0	0.3	*	-	0.6	1.5
09	-	1.6	-	1.5	0.7	0.2	*	-	0.4	0.7
10	-	0.7	-	0.7	0.6	0.1	*	-	0.3	0.3
11	-	0.3	-	0.3	0.4	0.1	*	-	0.3	0.2
12	-	0.1	-	0.1	0.3	*	-	-	0.2	0.1
13	-	*	-	*	0.3	*	-	-	0.1	*
14	-	*	-	*	0.2	*	-	-	0.1	*
15	-	*	-	*	0.1	*	-	-	0.1	*
16	-	*	-	*	0.1	*	-	-	0.1	*
17	-	*	-	*	0.1	*	-	-	0.1	*
18 & above	-	*	-	*	0.1	*	-	-	*	*
Average trash	-	0.44	-	0.44	0.28	0.23	0.17	-	0.25	0.34

1/ A measure of the relative uniformity of the length of fibers; if all fibers were the same length, uniformity index would equal 100. 2/ A measure of the percent of the sample surface covered by trash particles as determined by a video scanner; 12 indicates that trash particles cover 1.2 percent of the sample surface. Trash particles include extraneous matter such as grass, bark, etc. * Less than 0.05 percent.

3/ Data withheld to avoid disclosure of individual gin information. Data included in Classing office total

Table 33. -- Percentage distribution of color, staple and uniformity American Pima cotton classed, by states and United States, 2011 crop.

Quality Designation	Leaf	State				United States			
		Arizona	California	New Mexico	Texas 1/				
01	1	6,995	35.5	111,798	14.7	2,777	36.8	135,814	16.5
	2	9,241	46.9	177,478	23.4	2,547	33.8	199,883	24.3
	3	740	3.8	7,022	0.9	100	1.3	8,079	1.0
	4	12	0.1	15	*	1	*	29	*
	5	-	-	-	-	-	-	-	-
	6	-	-	-	-	-	-	-	-
	7	-	-	-	-	-	-	-	-
Total		16,988	86.3	296,313	39.0	5,425	71.9	343,805	41.8
02	1	298	1.5	53,364	7.0	851	11.3	59,033	7.2
	2	1,156	5.9	263,447	34.7	952	12.6	271,527	33.0
	3	422	2.1	75,399	9.9	229	3.0	76,453	9.3
	4	32	0.2	4,338	0.6	10	0.1	4,384	0.5
	5	1	*	57	*	-	-	58	*
	6	-	-	2	*	-	-	2	*
	7	-	-	-	-	-	-	-	-
Total		1,909	9.7	396,607	52.2	2,042	27.0	411,457	50.0
03	1	8	*	414	0.1	2	*	428	0.1
	2	62	0.3	12,148	1.6	30	0.4	12,522	1.5
	3	271	1.4	25,162	3.3	17	0.2	25,591	3.1
	4	100	0.5	9,580	1.3	11	0.1	9,706	1.2
	5	13	0.1	851	0.1	-	-	864	0.1
	6	8	*	93	*	-	-	101	*
	7	1	*	7	*	-	-	8	*
Total		463	2.3	48,255	6.4	60	0.7	49,220	6.0
04	1	-	-	13	*	-	-	13	*
	2	4	*	1,026	0.1	-	-	1,047	0.1
	3	54	0.3	5,031	0.7	3	*	5,104	0.6
	4	98	0.5	4,212	0.6	3	*	4,315	0.5
	5	15	0.1	994	0.1	1	*	1,010	0.1
	6	31	0.2	290	*	-	-	321	*
	7	38	0.2	61	*	-	-	99	*
Total		240	1.3	11,627	1.5	7	*	11,909	1.3
05	1	-	-	-	-	-	-	-	-
	2	-	-	200	*	-	-	204	*
	3	3	*	2,059	0.3	-	-	2,069	0.3
	4	19	0.1	2,760	0.4	3	*	2,783	0.3
	5	1	*	803	0.1	-	-	804	0.1
	6	2	*	303	*	-	-	305	*
	7	56	0.3	176	*	-	-	232	*
Total		81	0.4	6,301	0.8	3	*	6,397	0.7
06	1	-	-	-	-	-	-	-	-
	2	-	-	10	*	-	-	10	*
	3	-	-	139	*	-	-	140	*
	4	2	*	364	*	-	-	369	*
	5	2	*	173	*	-	-	175	*
	6	-	-	101	*	-	-	101	*
	7	23	0.1	69	*	-	-	92	*
Total		27	0.1	856	*	-	-	887	*
07	1	-	-	-	-	-	-	-	-
	2	-	-	-	-	-	-	-	-
	3	-	-	-	-	-	-	-	-
	4	-	-	7	*	-	-	7	*
	5	-	-	24	*	-	-	24	*
	6	-	-	23	*	-	-	23	*
	7	5	*	32	*	-	-	37	*
Total		5	*	86	*	-	-	91	*
STAPLE									
40 & shorter	-	-	1	*	-	-	-	1	*
42	8	*	88	*	1	*	97	*	
44	1,860	9.4	11,404	1.5	47	0.6	13,607	1.7	
46	5,672	28.8	154,535	20.3	1,100	14.6	171,350	20.8	
48 & longer	12,173	61.8	594,019	78.2	6,389	84.8	638,713	77.5	
Average		47.3		47.9		48.3		47.9	
UNIFORMITY									
72 & below	-	-	-	-	-	-	-	-	
73	-	-	-	-	-	-	-	-	
74	-	-	-	-	-	-	-	-	
75	-	-	-	-	-	-	-	-	
76	-	-	-	-	-	-	-	-	
77	-	-	-	-	-	-	-	-	
78	-	-	-	-	-	-	-	-	
79	-	-	-	-	-	-	-	-	
80	-	-	13	*	-	-	-	13	*
81	1	*	296	*	1	*	-	300	*
82	7	*	2,737	0.4	3	*	-	2,755	0.3
83	102	0.5	12,518	1.6	28	0.4	-	12,738	1.5
84	1,040	5.3	54,449	7.2	53	0.7	-	56,106	6.8
85	3,755	19.0	234,496	30.9	362	4.8	-	241,088	29.3
86	9,175	46.5	345,841	45.5	3,802	50.4	-	377,560	45.8
87	4,850	24.6	98,896	13.0	3,152	41.8	-	121,174	14.7
88	728	3.7	10,429	1.4	133	1.8	-	11,589	1.4
89	55	0.3	372	*	3	*	-	445	0.1
90 & above	-	-	-	-	-	-	-	-	
Average		86.0		85.6		86.3		85.6	
BALES CLASSED		19,713		760,045		7,537		823,766	

* Less than 0.05 percent.

1/ Data withheld to avoid disclosure of individual gin information. Data included in Classing office totals

Table 34. -- Percentage distribution of grade, staple and mike for American Pima cotton classed, by states and United States, 2011 crop.

Grade, Staple and Mike	State				United States					
	Arizona	California	New Mexico	Texas 1/						
Mike groups										
24 & below	-	-	34	*	-	-	34	*		
25 - 26	-	-	399	0.1	15	0.2	-	-	417	0.1
27 - 29	34	0.2	8,814	1.2	36	0.5	-	-	8,992	1.1
30 - 32	93	0.5	17,455	2.3	34	0.5	-	-	17,865	2.2
33 - 34	115	0.6	20,651	2.7	91	1.2	-	-	21,425	2.6
35 - 36	646	3.3	69,776	9.2	719	9.5	-	-	72,696	8.8
37 - 42	15,921	80.8	572,238	75.3	3,941	52.3	-	-	609,547	74.0
43 - 49	2,902	14.7	70,666	9.3	2,699	35.8	-	-	92,772	11.3
50 - 52	2	*	14	*	2	*	-	-	20	*
53 & above	-	-	-	-	-	-	-	-	-	-
Average mike	40		39		41		-		39	
Mike readings										
24 & below	-	-	34	*	-	-	-	-	34	*
25	-	-	25	*	-	-	-	-	25	*
26	-	-	374	*	15	0.2	-	-	392	*
27	1	*	1,589	0.2	23	0.3	-	-	1,615	0.2
28	8	*	2,876	0.4	4	0.1	-	-	2,924	0.4
29	25	0.1	4,349	0.6	9	0.1	-	-	4,453	0.5
30	39	0.2	5,115	0.7	12	0.2	-	-	5,326	0.6
31	21	0.1	5,777	0.8	16	0.2	-	-	5,863	0.7
32	33	0.2	6,563	0.9	6	0.1	-	-	6,676	0.8
33	43	0.2	8,051	1.1	30	0.4	-	-	8,302	1.0
34	72	0.4	12,600	1.7	61	0.8	-	-	13,123	1.6
35	193	1.0	23,880	3.1	138	1.8	-	-	24,992	3.0
36	453	2.3	45,896	6.0	581	7.7	-	-	47,704	5.8
37	882	4.5	76,420	10.1	520	6.9	-	-	78,763	9.6
38	1,569	8.0	106,692	14.0	779	10.3	-	-	111,049	13.5
39	2,812	14.3	124,317	16.4	751	10.0	-	-	130,639	15.9
40	3,984	20.2	114,802	15.1	669	8.9	-	-	122,389	14.9
41	3,977	20.2	89,143	11.7	552	7.3	-	-	97,730	11.9
42	2,697	13.7	60,864	8.0	670	8.9	-	-	68,977	8.4
43	1,555	7.9	35,213	4.6	727	9.6	-	-	41,607	5.1
44	707	3.6	18,553	2.4	730	9.7	-	-	24,688	3.0
45	364	1.8	8,987	1.2	556	7.4	-	-	14,067	1.7
46	188	1.0	4,568	0.6	404	5.4	-	-	7,472	0.9
47	69	0.4	2,064	0.3	213	2.8	-	-	3,417	0.4
48	17	0.1	1,053	0.1	53	0.7	-	-	1,272	0.2
49	2	*	228	*	16	0.2	-	-	249	*
50	1	*	10	*	1	*	-	-	13	*
51	1	*	4	*	-	-	-	-	6	*
52	-	-	-	-	1	*	-	-	1	*
53	-	-	-	-	-	-	-	-	-	-
54	-	-	-	-	-	-	-	-	-	-
55	-	-	-	-	-	-	-	-	-	-
56	-	-	-	-	-	-	-	-	-	-
57	-	-	-	-	-	-	-	-	-	-
58	-	-	-	-	-	-	-	-	-	-
59	-	-	-	-	-	-	-	-	-	-
60 & above	-	-	-	-	-	-	-	-	-	-
Average mike	40		39		41		-		39	
Strength										
17 & below	-	-	-	-	-	-	-	-	-	-
18	-	-	-	-	-	-	-	-	-	-
19	-	-	-	-	-	-	-	-	-	-
20	-	-	-	-	-	-	-	-	-	-
21	-	-	-	-	-	-	-	-	-	-
22	-	-	-	-	-	-	-	-	-	-
23	-	-	-	-	-	-	-	-	-	-
24	-	-	-	-	-	-	-	-	-	-
25	-	-	-	-	-	-	-	-	-	-
26	-	-	-	-	-	-	-	-	-	-
27	-	-	-	-	-	-	-	-	-	-
28	-	-	1	*	1	*	-	-	2	*
29	-	-	17	*	1	*	-	-	18	*
30	-	-	31	*	1	*	-	-	32	*
31	-	-	74	*	2	*	-	-	76	*
32	1	*	327	*	10	0.1	-	-	359	*
33	26	0.1	1,057	0.1	15	0.2	-	-	1,120	0.1
34	107	0.5	2,761	0.4	9	0.1	-	-	2,950	0.4
35	289	1.5	6,479	0.9	11	0.1	-	-	6,886	0.8
36	645	3.3	12,562	1.7	17	0.2	-	-	13,591	1.6
37	988	5.0	19,249	2.5	78	1.0	-	-	21,266	2.6
38	1,061	5.4	28,795	3.8	197	2.6	-	-	32,080	3.9
39	1,143	5.8	46,468	6.1	501	6.6	-	-	51,730	6.3
40	1,286	6.5	60,900	8.0	1,082	14.4	-	-	70,286	8.5
41	1,777	9.0	74,346	9.8	1,469	19.5	-	-	85,662	10.4
42	2,341	11.9	95,271	12.5	1,411	18.7	-	-	105,282	12.8
43	3,345	17.0	114,358	15.0	1,181	15.7	-	-	121,734	14.8
44	3,036	15.4	116,621	15.3	750	10.0	-	-	122,713	14.9
45 & above	3,668	18.6	180,730	23.8	801	10.6	-	-	187,981	22.8
Average Strength	41.90		42.40		41.80		-		42.30	
Extraneous matter										
Bark	207	1.1	618	0.1	63	0.8	-	-	888	0.1
Grass	-	-	655	0.1	-	-	-	-	655	0.1
Spindle twist	16	0.1	1,275	0.2	-	-	-	-	1,291	0.2
Preparation	21	0.1	19,014	2.5	-	-	-	-	19,035	2.5

* Less than 0.05 percent.

NOTE: Totals may not add due to rounding

1/ Data withheld to avoid disclosure of individual gin information. Data included in Classing office totals