

Annual Quality

COTTON QUALITY - UNITED STATES 2010 Crop

Color

The predominant color grade of Upland cotton classed from the 2010 crop was color grade 31, accounting for 33 percent of classings, according to the USDA, Agricultural Marketing Service, Cotton and Tobacco Programs. Color grade 21 accounted for 30 percent of classings; color grade 41, 15 percent; color grade 11, 12 percent; color grades 51, 61 and 71, 2 percent. For the 2009 Upland crop, color 41 was the predominant color grade, accounting for 32 percent of classings; color grade 31, made up 30 percent of classings; color grades 11 and 21, 24 percent; color 51, 61, and 71, 7 percent. In the white color grades, color 41 and better made up 90 percent of classings, up from 86 percent in 2009. All white color grades accounted for 92 percent of the 2010 crop, down from 93 percent in 2009. Light Spotted color grades comprised 7 percent of classings, up from 6 percent in 2009. Spotted, Tinged, Yellow Stained and Below Grades accounted for less than 1 percent of classings this season, the same as in 2009.

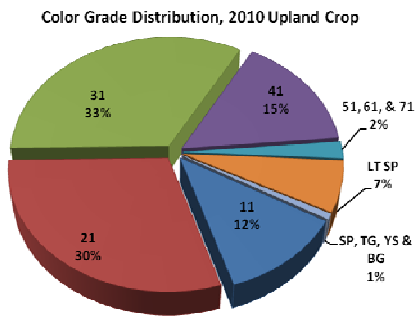

Leaf

The predominant leaf grade of Upland cotton classed from the 2010 crop was leaf grade 3, accounting for 41 percent of Upland classings. Leaf grade 3 was also the predominant leaf grade a year earlier, making up 44 percent of classings. Leaf grades 1 and 2 comprised the next highest percentage from the 2010 crop at 37 percent against 15 percent a year ago. Leaf grade 4 made up 18 percent of classings of the 2010 crop, compared with 32 percent in 2009. Leaf grades 5, 6, and 7 made up 4 percent of classings, compared to 9 percent last year.

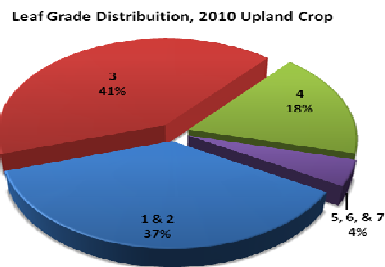

Staple

The average staple length of Upland cotton classed from the 2010 crop was 35.5 thirty-seconds of an inch, the same as a year ago. The predominant staple length was 35, accounting for 26 percent of classings. Staples 32 and shorter comprised 2 percent of classings; staple 33, 7 percent; staple 34, 16 percent; staple 36, 25 percent; staple 37, 19 percent; staple 38, 4 percent; staple 39 and longer, 2 percent. For the 2009 crop, staple 35 was the predominate staple length, accounting for 30 percent of classings; staples 32 and shorter comprised 1 percent; staple 33, 4 percent; staple 34, 16 percent; staple 36, 26 percent; staple 37, 17 percent; staple 38, 4 percent; staple 39 and longer, 1 percent.

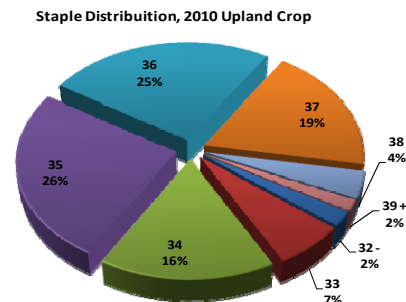

Mike

The average mike of Upland cotton classed from the 2010 crop was 4.5, up from 4.2 last year. Cotton with mike 2.9 and lower made up less than 1 percent of classing; 3.0 to 3.2, 1 percent, 3.3 to 3.4, 2 percent, 3.5 to 3.6, 3 percent, 3.7 to 4.2, 20 percent, 4.3 to 4.9, 53 percent; 5.0 and higher, 21 percent. For the 2009 crop, cotton with mike 2.9 and lower made up 5 percent of classing; 3.0 to 3.2, 4 percent, 3.3 to 3.4, 3 percent, 3.5 to 3.6, 4 percent, 3.7 to 4.2, 23 percent, 4.3 to 4.9, 51 percent; 5.0 and higher, 7 percent.

Micronaire Distribution, 2010 Upland Crop

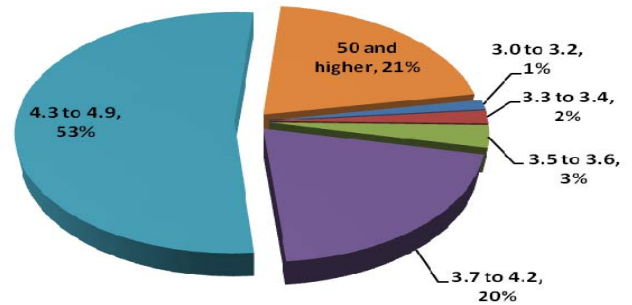

Strength

The average fiber strength of Upland cotton classed from the 2010 crop was 30.0 grams per tex (gpt), up from 29.1 a year ago. Strengths in the 25 gpt and lower range accounted for less than 1 percent of classings; strengths in the 26 to 27 gpt, 8 percent; strengths of 28 to 29 gpt, 31 percent; strengths of 30 to 31 gpt, 38 percent; strengths in the 32 to 33 gpt, 18 percent; strengths in the 34 and higher range comprised 5 percent of classings. For the 2009 crop, strengths in the 25 gpt and lower range accounted for 2 percent of classings; strengths in the 26 to 27 gpt, 17 percent; strengths of 28 to 29 gpt, 42 percent; strengths of 30 to 31 gpt, 29 percent; strengths in the 32 to 33 gpt, 8 percent; strengths in the 34 and higher range comprised 2 percent of classings.

Strength Distribution, 2010 Upland Crop

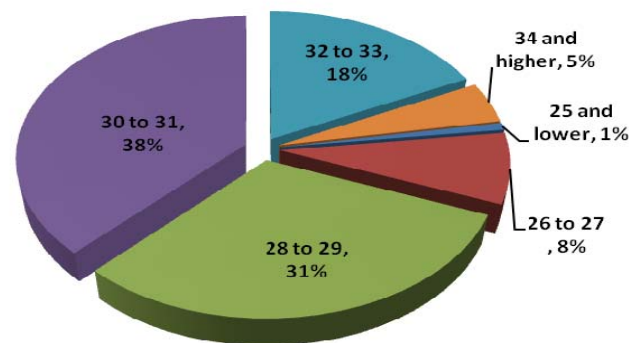

American Pima

Color grades 1 and 2 made up 85 percent of classings from the 2010 crop, up from 84 percent last year. Color grade 2 was the predominant color grade in 2010, accounting for 58 percent of the classings. Color grade 1 accounted for 27 percent; color grade 3, 12 percent; color grade 4 and lower, just under 3 percent of the 2010 classings. Leaf grade 2 was the predominant leaf grade in 2010, accounting for 61 percent of classings. Leaf grade 1 accounted for 17 percent, leaf grade 3, 19 percent; leaf grade 4 and lower, 4 percent. The average staple length was 48.0 thirty-seconds of an inch, up from 47.5 last year. Staple 48 and longer comprised 78 percent of classings this season. Average mike was 3.8, down from 4.0 last year last year. Average fiber strength was 41.6 grams per tex, up from 41.3 last year.

Cotton Ginnings

Ginnings of 2010-crop cotton in the United States totaled 17,643,350 running bales, according to the Cotton Ginnings 2010 Summary report released on May 11, 2011 by the Agricultural Statistics Board, National Agricultural Statistics Service, USDA. This total includes 17,159,900 bales of Upland and 483,450 bales of American Pima cotton. The number of active cotton gins for crop year 2010 was 700, up from 680 in 2009. Classings at AMS, Cotton and Tobacco Programs, Classing Offices totaled 17,138,152 Upland samples and 483,328 American Pima samples through April 14, 2011.

Table 1. -- United States: Distribution of color, leaf and staple for upland cotton classed through 2010 Crop

QUALITY COLOR	LEAF	STAPLE								
		26 & - Bales	28 Bales	29 Bales	30 Bales	31 Bales	32 Bales	33 Bales	34 Bales	34 & - Bales
11 & 21	1-2	-	5	109	1,382	10,721	68,368	265,540	683,156	1,029,281
	3	-	-	42	464	4,028	23,223	86,121	234,160	348,038
	4	-	-	3	10	188	1,271	5,394	14,257	21,123
	5	-	-	-	-	5	21	128	358	512
	6	-	-	-	-	-	-	2	4	6
	7	-	-	-	-	-	-	-	-	-
	TOTAL----		-	5	154	1,856	14,942	92,883	357,185	931,935
31	1-2	-	-	46	644	5,070	23,592	78,348	170,685	278,385
	3	-	4	158	1,889	15,083	69,309	235,639	579,152	901,234
	4	-	-	44	379	3,052	15,473	62,038	190,835	271,821
	5	-	-	1	21	270	1231	5,747	17,655	24,925
	6	-	-	-	-	7	64	406	977	1,454
	7	-	-	-	-	-	3	20	34	57
	TOTAL----		-	4	249	2,933	23,482	109,672	382,198	959,338
41	1-2	-	-	7	69	656	3,296	11,664	21,646	37,338
	3	-	-	47	571	5,947	32,021	113,334	255,611	407,531
	4	-	-	29	328	3,007	16,764	65,425	190,115	275,668
	5	-	-	2	73	606	3,647	14,394	45,957	64,679
	6	-	-	1	24	115	554	2,700	8,083	11,477
	7	-	-	-	2	5	82	468	1,009	1,566
	TOTAL----		-	-	86	1,067	10,336	56,364	207,985	522,421
51	1-2	-	-	-	6	80	608	1,934	2,791	5,419
	3	-	-	6	23	495	3,984	18,014	41,181	63,703
	4	-	-	9	29	299	2,368	12,428	35,116	50,249
	5	-	-	4	24	146	849	3,086	9,021	13,130
	6	-	-	-	16	65	320	979	2,303	3,683
	7	-	-	-	4	64	188	382	855	1,493
	TOTAL----		-	-	19	102	1,149	8,317	36,823	91,267
61	1-2	-	-	-	-	1	-	8	8	17
	3	-	-	-	2	18	78	150	410	658
	4	-	-	-	-	16	85	254	618	973
	5	-	-	-	-	9	49	169	360	587
	6	-	-	-	-	7	31	99	141	278
	7	-	-	-	2	7	33	81	117	240
	TOTAL----		-	-	-	4	58	276	761	1,654
71	1-2	-	-	-	-	-	-	-	-	-
	3	-	-	-	-	-	-	-	-	-
	4	-	-	-	-	-	-	-	-	-
	5	-	-	-	-	-	-	-	1	1
	6	-	-	-	-	-	-	-	4	4
	7	-	-	-	-	-	-	-	1	1
	TOTAL----		-	-	-	-	-	-	-	6
12 & 22	1-2	-	1	16	88	671	3,642	11,978	21,512	37,908
	3	-	-	31	200	726	3,246	9,350	18,000	31,553
	4	-	-	6	39	131	545	1,360	2,744	4,825
	5	-	-	-	-	9	33	111	168	321
	6	-	-	-	-	-	3	13	33	49
	7	-	-	-	-	-	-	2	3	5
	TOTAL----		-	1	53	327	1,537	7,469	22,814	42,460
32	1-2	-	-	11	47	345	1,576	3,561	5,237	10,777
	3	-	-	39	333	2,162	8,701	17,757	24,708	53,700
	4	-	-	23	197	1,430	5,190	12,424	18,349	37,613
	5	-	-	3	25	249	878	2,216	3,776	7,147
	6	-	-	-	2	26	79	214	419	740
	7	-	-	-	-	1	4	27	59	91
	TOTAL----		-	-	76	604	4,213	16,428	36,199	52,548
42	1-2	-	-	1	2	96	529	2,147	4,764	7,539
	3	-	-	14	129	806	4,190	15,635	40,130	60,904
	4	-	3	16	160	1,067	4,810	14,651	31,249	51,956
	5	-	-	9	67	526	2,253	5,703	11,601	20,159
	6	-	-	-	24	100	445	1,226	2,598	4,393
	7	-	-	-	3	15	98	363	718	1,197
	TOTAL----		-	3	40	385	2,610	12,325	39,725	91,060
52	1-2	-	-	-	4	173	1,045	1,893	2,370	5,485
	3	-	-	-	18	792	6,064	18,864	34,792	60,530
	4	-	-	-	7	192	1,923	9,683	25,815	37,620
	5	-	-	-	1	47	364	1,910	5,926	8,248
	6	-	-	-	-	11	89	453	1,436	1,989
	7	-	-	-	1	12	66	239	523	841
	TOTAL----		-	-	-	31	1,227	9,551	33,042	70,862

Table 1. -- United States: Distribution of color, leaf and staple for upland cotton classed through 2010 Crop

QUALITY COLOR	LEAF	STAPLE								
		26 & - Bales	28 Bales	29 Bales	30 Bales	31 Bales	32 Bales	33 Bales	34 Bales	34 & - Bales
62	1-2	-	-	-	-	3	17	13	27	60
	3	-	-	-	-	35	187	552	1,017	1,791
	4	-	-	-	-	12	119	477	1,408	2,016
	5	-	-	-	-	3	28	166	521	718
	6	-	-	-	-	1	18	92	249	360
	7	-	-	-	-	-	18	45	74	137
	TOTAL----		-	-	-	-	54	387	1,345	3,296
13 & 23	1-2	-	-	1	6	27	236	878	1,779	2,927
	3	-	-	-	5	15	151	694	1,989	2,854
	4	-	-	1	9	9	23	128	261	431
	5	-	-	-	-	-	5	76	72	153
	6	-	-	-	-	-	-	16	50	66
	7	-	-	-	-	-	-	1	5	6
	TOTAL----		-	-	2	20	51	415	1,793	4,156
33	1-2	-	-	-	5	56	142	478	801	1,482
	3	-	-	-	28	165	524	1,377	2,633	4,727
	4	-	-	-	42	141	340	782	1,324	2,629
	5	-	-	-	16	49	105	256	335	761
	6	-	-	-	3	19	32	54	25	133
	7	-	-	-	-	5	11	6	16	38
	TOTAL----		-	-	-	94	435	1,154	2,953	5,134
43	1-2	-	-	-	1	19	34	83	218	355
	3	-	-	3	15	105	342	688	1,552	2,705
	4	-	-	2	23	136	412	770	1,568	2,911
	5	-	-	-	18	125	382	629	843	1,997
	6	-	-	-	6	69	191	313	373	952
	7	-	-	-	1	10	55	127	158	351
	TOTAL----		-	-	5	64	464	1,416	2,610	4,712
53	1-2	-	-	-	-	2	25	57	56	140
	3	-	-	-	-	16	143	479	1,124	1,762
	4	-	-	-	1	10	69	375	1,232	1,687
	5	-	-	-	-	3	25	175	901	1,104
	6	-	-	-	2	2	25	104	341	474
	7	-	-	-	-	2	18	90	133	243
	TOTAL----		-	-	-	3	35	305	1,280	3,787
63	1-2	-	-	-	-	-	-	8	5	13
	3	-	-	-	-	-	8	32	74	114
	4	-	-	-	-	-	8	40	194	242
	5	-	-	-	-	-	4	34	108	146
	6	-	-	-	-	-	-	31	68	99
	7	-	-	-	-	-	-	18	55	73
	TOTAL----		-	-	-	-	-	20	163	504
24-54	1-7	-	-	3	14	54	185	752	1,311	2,319
25-35	1-7	-	-	-	-	-	-	-	1	1
81-85 1/	1-7	-	-	-	-	1	7	19	139	166
All Colors	8 2/	-	-	-	5	39	193	710	1,184	2,131
TOTAL, ALL---		-	13	687	7,509	60,687	317,367	1,128,357	2,787,775	4,302,395

Table 1. -- United States: Distribution of color, leaf and staple for upland cotton classed through 2010 Crop

QUALITY COLOR	LEAF	STAPLE							TOTAL	
		35	36	37	38	39	40 &+	35 to 40+		
11 & 21		Bales	Bales	Bales	Bales	Bales	Bales	Bales	Bales	
	1-2	1,159,009	1,328,495	1,166,396	259,523	58,887	21,682	3,993,992	5,023,273	
	3	410,963	492,497	515,042	144,021	31,723	4,225	1,598,471	1,946,509	
	4	27,519	32,929	31,532	10,001	2,426	234	104,641	125,764	
	5	820	1,009	932	208	74	20	3,063	3,575	
	6	14	28	13	4	1	-	60	66	
	7	-	1	-	-	-	-	1	1	
	TOTAL----		1,598,325	1,854,959	1,713,915	413,757	93,111	26,161	5,700,228	7,099,188
31	1-2	252,132	242,317	159,981	33,899	18,507	30,716	737,552	1,015,937	
	3	888,516	821,870	525,652	94,442	26,117	23,501	2,380,098	3,281,332	
	4	349,267	349,759	236,817	43,700	8,713	1,724	989,980	1,261,801	
	5	34,092	36,590	25,193	5,457	1,311	104	102,747	127,672	
	6	1,460	1,737	1,358	258	74	6	4,893	6,347	
	7	49	57	68	4	2	-	180	237	
	TOTAL----		1,525,516	1,452,330	949,069	177,760	54,724	56,051	4,215,450	5,693,326
	41	1-2	23,036	17,033	9,491	1,372	973	3,296	55,201	92,539
3		320,708	225,886	110,675	13,421	4,271	12,321	687,282	1,094,813	
4		320,854	293,578	170,829	24,143	4,092	1,968	815,464	1,091,132	
5		89,988	93,914	64,965	10,124	2,102	266	261,359	326,038	
6		15,849	16,229	10,807	1,598	435	57	44,975	56,452	
7		1,859	2,037	1,365	186	50	9	5,506	7,072	
TOTAL----			772,294	648,677	368,132	50,844	11,923	17,917	1,869,787	2,668,046
51		1-2	2,092	1,061	346	24	2	35	3,560	8,979
	3	47,191	28,059	12,038	1,630	190	233	89,341	153,044	
	4	51,434	34,684	17,790	3,061	353	62	107,384	157,633	
	5	14,396	11,767	6,510	897	140	5	33,715	46,845	
	6	3,142	2,817	1,703	255	69	9	7,995	11,678	
	7	1,037	781	577	107	18	1	2,521	4,014	
	TOTAL----		119,292	79,169	38,964	5,974	772	345	244,516	382,193
	61	1-2	4	6	4	-	-	-	14	31
3		633	439	160	41	4	-	1,277	1,935	
4		798	648	295	84	11	-	1,836	2,809	
5		304	111	77	21	3	-	516	1,103	
6		104	38	27	4	1	-	174	452	
7		74	16	12	2	-	-	104	344	
TOTAL----			1,917	1,258	575	152	19	-	3,921	6,674
71		1-2	-	1	-	-	-	-	1	1
	3	2	-	-	-	-	-	2	2	
	4	1	-	-	-	-	-	1	1	
	5	-	1	-	-	-	-	1	2	
	6	2	-	-	-	-	-	2	6	
	7	1	-	-	-	-	-	2	3	
	TOTAL----		6	2	-	-	-	1	9	15
	12 & 22	1-2	27,011	20,777	10,597	1,494	680	688	61,247	99,155
3		25,475	24,590	16,894	3,273	650	286	71,168	102,721	
4		3,897	4,026	3,371	787	167	30	12,278	17,103	
5		215	400	612	62	13	4	1,306	1,627	
6		23	81	103	18	-	-	225	274	
7		2	2	4	1	-	-	9	14	
TOTAL----			56,623	49,876	31,581	5,635	1,510	1,008	146,233	220,894
32		1-2	5,599	3,908	1,814	504	647	1,743	14,215	24,992
	3	29,637	22,022	13,362	3,104	1,484	2,893	72,502	126,202	
	4	19,802	16,454	11,052	2,889	719	523	51,439	89,052	
	5	4,592	4,618	3,357	641	177	59	13,444	20,591	
	6	545	728	662	193	40	14	2,182	2,922	
	7	52	104	130	20	4	4	314	405	
	TOTAL----		60,227	47,834	30,377	7,351	3,071	5,236	154,096	264,164
	42	1-2	4,711	2,043	587	86	111	265	7,803	15,342
3		53,081	32,554	11,419	1,044	738	1,658	100,494	161,398	
4		42,467	34,161	16,650	2,354	494	417	96,543	148,499	
5		16,025	13,644	7,347	1,070	247	118	38,451	58,610	
6		3,681	3,046	1,941	353	72	24	9,117	13,510	
7		1,024	1,043	755	195	31	8	3,056	4,253	
TOTAL----			120,989	86,491	38,699	5,102	1,693	2,490	255,464	401,612
52		1-2	1,410	586	112	7	6	4	2,125	7,610
	3	34,207	17,617	5,075	424	70	56	57,449	117,979	
	4	33,552	20,308	8,119	1,058	135	39	63,211	100,831	
	5	9,332	7,637	3,632	526	71	33	21,231	29,479	
	6	2,064	1,587	1,019	167	52	17	4,906	6,895	
	7	697	370	238	42	11	4	1,362	2,203	
	TOTAL----		81,262	48,105	18,195	2,224	345	153	150,284	264,997

Table 1. -- United States: Distribution of color, leaf and staple for upland cotton classed through 2010 Crop

QUALITY COLOR	LEAF	STAPLE							TOTAL	
		35	36	37	38	39	40 &+	35 to 40+		
		Bales	Bales	Bales	Bales	Bales	Bales	Bales	Bales	
62	1-2	22	4	3	1	-	-	30	90	
	3	1,010	713	328	41	11	-	2,103	3,894	
	4	1,716	1,200	694	120	23	4	3,757	5,773	
	5	700	419	293	45	1	-	1,458	2,176	
	6	206	73	152	22	5	-	458	818	
	7	69	25	52	4	1	1	152	289	
TOTAL----		3,723	2,434	1,522	233	41	5	7,958	13,040	
13 & 23	1-2	2,737	2,702	1,398	186	38	76	7,137	10,064	
	3	2,946	3,156	2,295	507	66	83	9,053	11,907	
	4	349	411	319	81	15	2	1,177	1,608	
	5	26	92	32	-	1	-	151	304	
	6	12	47	34	-	-	-	93	159	
	7	7	4	4	-	-	-	15	21	
TOTAL----		6,077	6,412	4,082	774	120	161	17,626	24,063	
33	1-2	960	898	525	142	93	86	2,704	4,186	
	3	4,292	4,624	3,588	922	266	358	14,050	18,777	
	4	2,241	2,262	1,755	491	105	114	6,968	9,597	
	5	420	524	374	76	16	4	1,414	2,175	
	6	43	63	62	26	13	6	213	346	
	7	17	25	28	10	22	6	108	146	
TOTAL----		7,973	8,396	6,332	1,667	515	574	25,457	35,227	
43	1-2	167	96	58	31	18	59	429	784	
	3	1,908	1,524	1,142	416	231	396	5,617	8,322	
	4	2,230	2,205	1,750	658	164	84	7,091	10,002	
	5	1,096	1,209	796	246	82	38	3,467	5,464	
	6	310	418	305	106	27	8	1,174	2,126	
	7	146	150	104	43	35	8	486	837	
TOTAL----		5,857	5,602	4,155	1,500	557	593	18,264	27,535	
53	1-2	57	12	8	2	3	-	82	222	
	3	1,386	766	278	41	17	6	2,494	4,256	
	4	2,180	1,434	584	120	62	12	4,392	6,079	
	5	1,642	1,078	392	110	35	13	3,270	4,374	
	6	590	358	225	61	28	9	1,271	1,745	
	7	192	148	87	21	11	4	463	706	
TOTAL----		6,047	3,796	1,574	355	156	44	11,972	17,382	
63	1-2	3	-	-	-	-	-	3	16	
	3	167	112	27	9	-	-	315	429	
	4	288	187	124	107	4	2	712	954	
	5	214	124	117	186	4	-	645	791	
	6	133	72	59	37	-	-	301	400	
	7	72	66	33	3	-	-	174	247	
TOTAL----		877	561	360	342	8	2	2,150	2,837	
24-54	1-7	0	2,307	1,924	681	214	163	7,539	9,858	
25-35	1-7	0	1	-	1	-	-	3	4	
81-85 1/	1-7	0	242	255	114	41	8	910	1,076	
All Colors	8 2/	0	1,179	1,123	198	26	27	3,836	5,967	
TOTAL, ALL----		4,370,789	4,299,631	3,210,834	674,664	168,846	110,939	12,835,703	17,138,152	
EXTRANEIOUS MATTER									Average Staple -----	35.5
Bark - Level 1		699,286							Percent Tenderable -----	67.2
Bark - Level 2		266								
Grass - Level 1		28,056								
Grass - Level 2		382								
Prep - Level 1		4,535								
Prep - Level 2		45								
Other - Level 1		21,542								
Other - Level 2		55								

17,138,152 bales classed. 1/ Below Grade Color. 2/ Below Grade Leaf.

Table 2. -- United States: Distribution of color, leaf and staple for upland cotton classed through 2009 Crop

QUALITY COLOR	LEAF	STAPLE								
		26 & - Bales	28 Bales	29 Bales	30 Bales	31 Bales	32 Bales	33 Bales	34 Bales	34 & - Bales
11 & 21	1-2	3	28	190	1,066	4,419	17,596	62,809	160,098	246,209
	3	1	36	121	660	3,211	10,163	39,253	118,923	172,368
	4	-	1	5	90	250	1,058	3,786	12,643	17,833
	5	-	-	-	10	5	51	211	964	1,241
	6	-	-	-	-	1	1	3	43	48
	7	-	-	-	-	-	-	1	1	2
	TOTAL----		4	65	316	1,826	7,886	28,869	106,063	292,672
31	1-2	2	65	146	1,038	3,508	10,001	26,973	56,026	97,759
	3	3	49	288	1,698	7,019	23,679	91,862	306,919	431,517
	4	-	3	27	256	1,485	6,501	25,429	99,280	132,981
	5	-	-	1	18	138	851	3,657	14,685	19,350
	6	-	-	-	-	13	62	384	1,868	2,327
	7	-	-	-	-	2	4	30	287	323
	TOTAL----		5	117	462	3,010	12,165	41,098	148,335	479,065
41	1-2	-	4	37	351	754	1,162	4,079	10,019	16,406
	3	3	17	111	1,144	3,709	11,037	84,973	401,652	502,646
	4	-	20	55	491	1,805	6,243	38,653	254,778	302,045
	5	-	-	15	152	755	2,300	6,948	33,037	43,207
	6	-	-	6	63	193	696	1,607	5,155	7,720
	7	-	1	4	12	37	217	672	1,889	2,832
	TOTAL----		3	42	228	2,213	7,253	21,655	136,932	706,530
51	1-2	-	-	1	50	81	382	1,031	1,931	3,476
	3	-	-	11	116	455	2,899	20,878	74,065	98,424
	4	-	-	3	67	292	1,832	16,265	94,057	112,516
	5	-	-	1	14	87	498	2,614	14,003	17,217
	6	-	1	-	4	30	168	467	1,601	2,271
	7	-	-	-	1	10	90	229	535	865
	TOTAL----		-	1	16	252	955	5,869	41,484	186,192
61	1-2	-	-	-	30	61	255	395	463	1,204
	3	-	1	-	13	133	541	1,304	1,926	3,918
	4	-	-	-	4	30	259	930	1,895	3,118
	5	-	-	-	-	5	25	222	576	828
	6	-	-	-	-	-	8	36	151	195
	7	-	-	-	-	-	-	9	66	75
	TOTAL----		-	1	-	47	229	1,088	2,896	5,077
71	1-2	-	1	7	112	266	176	72	17	651
	3	-	-	2	58	258	256	158	39	771
	4	-	-	1	-	32	59	47	22	161
	5	-	-	-	-	-	4	3	38	45
	6	-	-	-	-	-	-	-	35	35
	7	-	-	-	-	-	-	-	7	7
	TOTAL----		-	1	10	170	556	495	280	158
12 & 22	1-2	19	64	357	817	880	977	1,681	2,680	7,475
	3	6	51	183	482	966	1,372	2,330	4,824	10,214
	4	2	9	13	99	275	730	867	1,234	3,229
	5	-	-	3	32	84	354	220	161	854
	6	-	-	-	8	30	120	73	7	238
	7	-	-	-	-	6	7	5	-	18
	TOTAL----		27	124	556	1,438	2,241	3,560	5,176	8,906
32	1-2	-	3	7	107	194	298	320	423	1,352
	3	-	2	29	191	774	1,552	2,623	5,956	11,127
	4	-	-	10	73	378	1,024	1,746	4,488	7,719
	5	-	1	8	52	103	450	591	1,451	2,656
	6	-	-	1	15	58	250	159	327	810
	7	-	-	-	1	8	49	38	115	211
	TOTAL----		-	6	55	439	1,515	3,623	5,477	12,760
42	1-2	-	-	2	68	136	96	180	328	810
	3	-	-	25	254	729	1,445	4,310	15,984	22,747
	4	-	4	25	195	577	1,467	4,057	15,562	21,887
	5	-	-	7	51	176	493	1,207	3,616	5,550
	6	-	-	9	25	94	176	445	1,138	1,887
	7	-	-	2	-	22	137	235	803	1,199
	TOTAL----		-	4	70	593	1,734	3,814	10,434	37,431
52	1-2	-	-	9	24	81	177	459	635	1,385
	3	-	-	16	172	398	1,296	6,666	20,534	29,082
	4	-	-	2	78	386	1,119	5,854	30,939	38,378
	5	-	-	2	29	147	397	1,395	6,866	8,836
	6	-	-	2	23	44	187	343	854	1,453
	7	-	-	-	3	22	76	149	230	480
	TOTAL----		-	-	31	329	1,078	3,252	14,866	60,058

Table 2. -- United States: Distribution of color, leaf and staple for upland cotton classed through 2009 Crop

QUALITY COLOR	LEAF	STAPLE								
		26 & - Bales	28 Bales	29 Bales	30 Bales	31 Bales	32 Bales	33 Bales	34 Bales	34 & - Bales
62	1-2	-	2	7	91	332	519	647	499	2,097
	3	-	5	7	134	695	1,708	3,179	4,695	10,423
	4	-	-	2	48	324	812	2,402	5,648	9,236
	5	-	-	1	7	37	122	494	1,916	2,577
	6	-	-	-	-	5	5	49	334	393
	7	-	-	-	-	-	6	9	61	76
	TOTAL----		-	7	17	280	1,393	3,172	6,780	13,153
13 & 23	1-2	5	8	14	77	144	157	294	371	1,070
	3	-	15	18	19	56	81	273	622	1,084
	4	-	6	8	13	47	104	112	245	535
	5	-	-	-	6	8	18	30	38	100
	6	-	-	-	-	3	-	1	4	8
	7	-	-	-	-	-	-	-	-	-
	TOTAL----		5	29	40	115	258	360	710	1,280
33	1-2	-	-	1	7	7	25	43	146	229
	3	-	-	-	6	29	59	227	911	1,232
	4	-	-	-	5	33	50	216	775	1,079
	5	-	-	-	1	16	42	145	390	594
	6	-	-	-	1	15	39	54	115	224
	7	-	-	-	-	1	16	52	56	125
	TOTAL----		-	-	1	20	101	231	737	2,393
43	1-2	-	-	-	-	5	8	12	49	74
	3	-	-	-	1	28	133	503	1,948	2,613
	4	-	-	1	7	54	132	446	2,073	2,713
	5	-	-	1	-	34	75	214	873	1,197
	6	-	-	-	2	9	47	150	429	637
	7	-	-	-	2	1	36	193	584	816
	TOTAL----		-	-	2	12	131	431	1,518	5,956
53	1-2	-	-	-	9	14	18	58	155	254
	3	-	-	2	27	70	221	1,025	3,097	4,442
	4	-	-	-	8	77	145	995	3,308	4,533
	5	-	-	1	3	68	95	242	890	1,299
	6	-	-	-	-	17	40	72	159	288
	7	-	-	-	4	5	14	40	122	185
	TOTAL----		-	-	3	51	251	533	2,432	7,731
63	1-2	-	-	1	14	29	61	56	27	188
	3	-	1	4	41	125	284	574	998	2,027
	4	-	-	4	57	110	233	845	1,898	3,147
	5	-	-	1	11	22	60	308	836	1,238
	6	-	-	-	1	4	11	57	155	228
	7	-	-	-	-	-	7	19	23	49
	TOTAL----		-	1	10	124	290	656	1,859	3,937
24-54	1-7	-	1	7	17	42	144	749	2,717	3,677
25-35	1-7	-	-	-	-	-	-	-	1	1
81-85 1/	1-7	-	11	137	408	749	834	867	817	3,823
All Colors	8 2/	-	-	-	17	78	174	618	1,318	2,205
TOTAL, ALL----		44	410	1,961	11,344	38,905	119,858	488,213	1,828,152	2,488,904

Table 2. -- United States: Distribution of color, leaf and staple for upland cotton classed through 2009 Crop

QUALITY COLOR	LEAF	STAPLE							TOTAL
		35	36	37	38	39	40 &+	35 to 40+	
		Bales	Bales	Bales	Bales	Bales	Bales	Bales	Bales
11 & 21	1-2	292,210	337,251	284,459	64,275	23,395	15,454	1,017,044	1,263,253
	3	247,399	338,620	377,276	100,830	19,630	3,219	1,086,974	1,259,342
	4	27,753	39,777	53,592	18,127	3,886	262	143,397	161,230
	5	2,347	2,795	3,155	1,272	315	21	9,905	11,146
	6	141	174	129	43	13	1	501	549
	7	5	14	14	2	1	-	36	38
	TOTAL----		569,855	718,631	718,625	184,549	47,240	18,957	2,257,857
31	1-2	75,251	66,179	50,887	16,099	14,126	11,281	233,823	331,582
	3	534,651	441,292	301,499	74,412	24,468	11,414	1,387,736	1,819,253
	4	262,875	319,411	247,548	53,605	11,359	1,328	896,126	1,029,107
	5	43,205	63,884	60,057	15,730	3,142	267	186,285	205,635
	6	6,170	8,996	8,405	2,074	432	37	26,114	28,441
	7	1,101	1,629	1,727	387	59	-	4,903	5,226
	TOTAL----		923,253	901,391	670,123	162,307	53,586	24,327	2,734,987
41	1-2	7,807	3,666	1,616	791	652	431	14,963	31,369
	3	598,762	282,556	64,967	9,841	5,222	3,476	964,824	1,467,470
	4	647,409	533,426	187,104	17,830	3,245	470	1,389,484	1,691,529
	5	107,523	131,092	82,519	11,876	2,355	224	335,589	378,796
	6	15,506	21,877	19,459	4,417	947	96	62,302	70,022
	7	4,909	7,633	7,659	2,158	623	64	23,046	25,878
	TOTAL----		1,381,916	980,250	363,324	46,913	13,044	4,761	2,790,208
51	1-2	1,265	317	50	4	-	-	1,636	5,112
	3	90,659	35,337	6,032	419	28	3	132,478	230,902
	4	171,912	101,742	29,672	2,889	181	8	306,404	418,920
	5	34,691	31,531	15,540	2,069	182	9	84,022	101,239
	6	4,326	4,652	2,915	419	58	8	12,378	14,649
	7	1,319	1,748	971	278	128	17	4,461	5,326
	TOTAL----		304,172	175,327	55,180	6,078	577	45	541,379
61	1-2	242	28	2	-	-	-	272	1,476
	3	1,460	591	119	4	-	-	2,174	6,092
	4	2,391	1,637	584	34	3	-	4,649	7,767
	5	802	561	318	147	2	-	1,830	2,658
	6	192	150	170	24	1	-	537	732
	7	57	53	43	6	-	-	159	234
	TOTAL----		5,144	3,020	1,236	215	6	-	9,621
71	1-2	8	-	-	-	-	-	8	659
	3	10	1	-	-	-	-	11	782
	4	4	3	-	-	-	-	7	168
	5	30	16	1	-	-	-	47	92
	6	39	4	1	-	-	-	44	79
	7	4	3	1	-	-	-	8	15
	TOTAL----		95	27	3	-	-	-	125
12 & 22	1-2	3,505	2,114	1,166	110	243	165	7,303	14,778
	3	7,665	6,598	3,226	464	205	102	18,260	28,474
	4	2,308	2,272	1,532	229	52	8	6,401	9,630
	5	365	354	255	62	12	1	1,049	1,903
	6	44	28	26	6	2	-	106	344
	7	3	4	2	1	-	-	10	28
	TOTAL----		13,890	11,370	6,207	872	514	276	33,129
32	1-2	391	309	195	189	497	566	2,147	3,499
	3	9,838	7,247	3,379	702	822	776	22,764	33,891
	4	10,308	12,398	8,546	727	126	75	32,180	39,899
	5	3,283	4,392	3,357	589	76	5	11,702	14,358
	6	827	1,043	1,105	243	36	1	3,255	4,065
	7	341	375	362	72	7	-	1,157	1,368
	TOTAL----		24,988	25,764	16,944	2,522	1,564	1,423	73,205
42	1-2	289	136	66	87	102	111	791	1,601
	3	24,305	14,055	3,113	505	676	668	43,322	66,069
	4	38,715	40,448	15,132	812	164	63	95,334	117,221
	5	9,703	13,170	7,650	833	91	9	31,456	37,006
	6	2,158	2,745	2,790	678	71	-	8,442	10,329
	7	1,421	1,997	2,807	965	156	2	7,348	8,547
	TOTAL----		76,591	72,551	31,558	3,880	1,260	853	186,693
52	1-2	393	78	11	-	-	-	482	1,867
	3	25,334	9,754	1,321	50	1	5	36,465	65,547
	4	61,204	38,510	8,568	420	22	1	108,725	147,103
	5	16,105	14,831	5,988	407	31	1	37,363	46,199
	6	1,653	1,590	800	88	10	2	4,143	5,596
	7	390	384	267	68	9	1	1,119	1,599
	TOTAL----		105,079	65,147	16,955	1,033	73	10	188,297

Table 2. -- United States: Distribution of color, leaf and staple for upland cotton classed through 2009 Crop

QUALITY COLOR	LEAF	STAPLE							TOTAL Bales	
		35 Bales	36 Bales	37 Bales	38 Bales	39 Bales	40 &+ Bales	35 to 40+ Bales		
62	1-2	214	46	3	-	-	-	263	2,360	
	3	3,152	761	91	4	-	-	4,008	14,431	
	4	7,055	3,323	356	9	1	-	10,744	19,980	
	5	2,464	1,424	233	6	-	-	4,127	6,704	
	6	336	128	51	1	-	-	516	909	
	7	54	29	17	-	-	-	100	176	
	TOTAL----		13,275	5,711	751	20	1	-	19,758	44,560
13 & 23	1-2	445	198	169	19	2	-	833	1,903	
	3	1,073	785	369	71	14	-	2,312	3,396	
	4	243	235	137	38	3	-	656	1,191	
	5	53	42	24	4	-	-	123	223	
	6	10	4	1	1	-	-	16	24	
	7	-	1	-	-	-	-	1	1	
	TOTAL----		1,824	1,265	700	133	19	-	3,941	6,738
33	1-2	228	100	76	8	3	1	416	645	
	3	1,841	1,451	747	91	28	12	4,170	5,402	
	4	1,762	1,644	1,085	116	21	5	4,633	5,712	
	5	937	757	371	55	6	2	2,128	2,722	
	6	258	249	111	10	2	-	630	854	
	7	126	86	26	8	-	-	246	371	
	TOTAL----		5,152	4,287	2,416	288	60	20	12,223	15,706
43	1-2	56	25	8	-	-	1	90	164	
	3	3,070	1,867	378	25	12	5	5,357	7,970	
	4	4,497	3,679	1,532	137	15	14	9,874	12,587	
	5	2,347	2,742	1,397	251	17	2	6,756	7,953	
	6	1,074	1,675	1,301	227	19	-	4,296	4,933	
	7	1,220	1,595	1,691	449	36	-	4,991	5,807	
	TOTAL----		12,264	11,583	6,307	1,089	99	22	31,364	39,414
53	1-2	82	17	4	-	-	-	103	357	
	3	3,480	1,415	242	33	12	-	5,182	9,624	
	4	5,891	3,950	863	77	10	1	10,792	15,325	
	5	1,912	1,801	460	22	4	-	4,199	5,498	
	6	406	395	116	9	-	-	926	1,214	
	7	246	295	213	29	2	-	785	970	
	TOTAL----		12,017	7,873	1,898	170	28	1	21,987	32,988
63	1-2	24	6	-	-	-	-	30	218	
	3	755	257	31	-	-	-	1,043	3,070	
	4	1,744	595	47	7	-	-	2,393	5,540	
	5	980	341	52	4	-	-	1,377	2,615	
	6	176	68	9	-	-	-	253	481	
	7	33	13	2	-	-	-	48	97	
	TOTAL----		3,712	1,280	141	11	-	-	5,144	12,021
24-54	1-7	5,103	4,051	1,119	86	14	-	10,373	14,050	
25-35	1-7	1	4	-	-	-	-	5	6	
81-85 1/	1-7	514	244	53	4	-	-	815	4,638	
All Colors	8 2/	2,257	2,716	2,600	836	288	23	8,720	10,925	
TOTAL, ALL----		3,461,102	2,992,492	1,896,140	411,006	118,373	50,718	8,929,831	11,418,627	
EXTRANEIOUS MATTER									Average Staple -----	35.5
Bark - Level 1		1,527,517							Percent Tenderable -----	67.6
Bark - Level 2		689								
Grass - Level 1		14,082								
Grass - Level 2		106								
Prep - Level 1		51,539								
Prep - Level 2		126								
Other - Level 1		10,218								
Other - Level 2		13								

11,418,627 bales classed. 1/ Below Grade Color. 2/ Below Grade Leaf.

Table 3. -- United States: Percent distribution of color, leaf and staple for upland cotton classed: 2010 Crop

QUALITY	LEAF	STAPLE														TOTAL
		26 & -	28	29	30	31	32	33	34	35	36	37	38	39	40 & +	
COLOR		Pct.	Pct.	Pct.	Pct.	Pct.	Pct.	Pct.	Pct.	Pct.	Pct.	Pct.	Pct.	Pct.	Pct.	
11 & 21	1-2	-	*	*	*	0.1	0.4	1.5	4.0	6.8	7.8	6.8	1.5	0.3	0.1	29.3
	3	-	-	*	*	*	0.1	0.5	1.4	2.4	2.9	3.0	0.8	0.2	*	11.4
	4	-	-	*	*	*	*	*	0.1	0.2	0.2	0.2	0.1	*	*	0.7
	5	-	-	-	-	*	*	*	*	*	*	*	*	*	*	*
	6	-	-	-	-	-	-	-	*	*	*	*	*	*	*	*
	7	-	-	-	-	-	-	-	-	-	*	-	-	-	-	*
	TOTAL----		-	*	*	*	0.1	0.5	2.0	5.5	9.4	10.9	10.0	2.4	0.5	0.1
31	1-2	-	-	*	*	*	0.1	0.5	1.0	1.5	1.4	0.9	0.2	0.1	0.2	5.9
	3	-	*	*	*	0.1	0.4	1.4	3.4	5.2	4.8	3.1	0.6	0.2	0.1	19.1
	4	-	-	*	*	*	0.1	0.4	1.1	2.0	2.0	1.4	0.3	0.1	*	7.4
	5	-	*	*	*	*	*	0.1	0.2	0.2	0.1	*	*	*	*	0.7
	6	-	-	-	-	*	*	*	*	*	*	*	*	*	*	*
	7	-	-	-	-	-	*	*	*	*	*	*	*	*	*	*
	TOTAL----		-	*	*	*	0.1	0.6	2.3	5.6	8.9	8.4	5.5	1.1	0.4	0.3
41	1-2	-	-	*	*	*	*	0.1	0.1	0.1	0.1	0.1	*	*	*	0.5
	3	-	-	*	*	*	0.2	0.7	1.5	1.9	1.3	0.6	0.1	*	0.1	6.4
	4	-	*	*	*	*	0.1	0.4	1.1	1.9	1.7	1.0	0.1	*	*	6.4
	5	-	-	*	*	*	*	0.1	0.3	0.5	0.5	0.4	0.1	*	*	1.9
	6	-	-	*	*	*	*	*	0.1	0.1	0.1	*	*	*	*	0.3
	7	-	-	-	*	*	*	*	*	*	*	*	*	*	*	*
	TOTAL----		-	-	*	*	*	0.3	1.3	3.0	4.5	3.7	2.2	0.3	*	0.1
51	1-2	-	-	-	*	*	*	*	*	*	*	*	*	*	*	0.1
	3	-	-	*	*	*	*	0.1	0.2	0.3	0.2	0.1	*	*	*	0.9
	4	-	-	*	*	*	*	0.1	0.2	0.3	0.2	0.1	*	*	*	0.9
	5	-	-	*	*	*	*	*	0.1	0.1	0.1	*	*	*	*	0.3
	6	-	-	-	*	*	*	*	*	*	*	*	*	*	*	0.1
	7	-	-	-	*	*	*	*	*	*	*	*	*	*	*	*
	TOTAL----		-	-	*	*	*	*	0.2	0.5	0.7	0.5	0.2	*	*	*
61	1-2	-	-	-	*	*	*	*	*	*	*	*	*	*	*	*
	3	-	-	-	*	*	*	*	*	*	*	*	*	*	*	*
	4	-	-	-	*	*	*	*	*	*	*	*	*	*	*	*
	5	-	-	-	*	*	*	*	*	*	*	*	*	*	*	*
	6	-	-	-	*	*	*	*	*	*	*	*	*	*	*	*
	7	-	-	-	*	*	*	*	*	*	*	*	*	*	*	*
	TOTAL----		-	-	-	*	*	*	*	*	*	*	*	*	*	*
71	1-2	-	-	-	-	-	-	-	-	*	-	-	-	-	-	*
	3	-	-	-	-	-	-	-	*	-	-	-	-	-	-	*
	4	-	-	-	-	-	-	-	*	-	-	-	-	-	-	*
	5	-	-	-	-	-	-	-	*	-	*	-	-	-	-	*
	6	-	-	-	-	-	-	-	*	*	-	-	-	-	-	*
	7	-	-	-	-	-	-	-	*	*	-	-	-	-	-	*
	TOTAL----		-	-	-	-	-	-	*	*	*	-	-	-	-	*
12 & 22	1-2	-	*	*	*	*	*	0.1	0.1	0.2	0.1	0.1	*	*	*	0.6
	3	-	-	*	*	*	*	0.1	0.1	0.1	0.1	0.1	*	*	*	0.6
	4	-	*	*	*	*	*	*	*	*	*	*	*	*	*	0.1
	5	-	-	-	-	*	*	*	*	*	*	*	*	*	*	*
	6	-	-	-	-	-	*	*	*	*	*	*	*	*	*	*
	7	-	-	-	-	-	*	*	*	*	*	*	*	*	*	*
	TOTAL----		-	*	*	*	*	*	0.2	0.2	0.3	0.2	0.2	*	*	*
32	1-2	-	-	*	*	*	*	*	*	*	*	*	*	*	*	0.1
	3	-	-	*	*	*	0.1	0.1	0.1	0.2	0.1	0.1	*	*	*	0.7
	4	-	-	*	*	*	*	0.1	0.1	0.1	0.1	0.1	*	*	*	0.5
	5	-	-	*	*	*	*	*	*	*	*	*	*	*	*	0.1
	6	-	-	-	*	*	*	*	*	*	*	*	*	*	*	*
	7	-	-	-	-	*	*	*	*	*	*	*	*	*	*	*
	TOTAL----		-	-	*	*	*	0.1	0.2	0.2	0.3	0.2	0.2	*	*	*
42	1-2	-	-	*	*	*	*	*	*	*	*	*	*	*	*	0.1
	3	-	-	*	*	*	*	0.1	0.2	0.3	0.2	0.1	*	*	*	0.9
	4	-	*	*	*	*	*	0.1	0.2	0.2	0.2	0.1	*	*	*	0.9
	5	-	-	*	*	*	*	*	0.1	0.1	0.1	*	*	*	*	0.3
	6	-	-	-	*	*	*	*	*	*	*	*	*	*	*	0.1
	7	-	-	-	*	*	*	*	*	*	*	*	*	*	*	*
	TOTAL----		-	*	*	*	*	*	0.2	0.5	0.6	0.5	0.2	*	*	*
52	1-2	-	-	-	*	*	*	*	*	*	*	*	*	*	*	*
	3	-	-	-	*	*	*	0.1	0.2	0.2	0.1	*	*	*	*	0.7
	4	-	-	-	*	*	*	0.1	0.2	0.2	0.1	*	*	*	*	0.6
	5	-	-	-	*	*	*	*	*	0.1	*	*	*	*	*	0.2
	6	-	-	-	-	*	*	*	*	*	*	*	*	*	*	*
	7	-	-	-	*	*	*	*	*	*	*	*	*	*	*	*
	TOTAL----		-	-	-	*	*	*	0.2	0.4	0.5	0.2	*	*	*	*

* Less than 0.05 percent.

Table 3. -- United States: Percent distribution of color, leaf and staple for upland cotton classed:
2010 Crop

QUALITY COLOR	LEAF	STAPLE														TOTAL
		26 & -	28	29	30	31	32	33	34	35	36	37	38	39	40 & +	
		Pct.	Pct.	Pct.	Pct.	Pct.	Pct.	Pct.	Pct.	Pct.	Pct.	Pct.	Pct.	Pct.	Pct.	
62	1-2	-	-	-	-	*	*	*	*	*	*	*	*	*	-	*
	3	-	-	-	-	*	*	*	*	*	*	*	*	*	-	*
	4	-	-	-	-	*	*	*	*	*	*	*	*	*	-	*
	5	-	-	-	-	*	*	*	*	*	*	*	*	*	-	*
	6	-	-	-	-	*	*	*	*	*	*	*	*	*	-	*
	7	-	-	-	-	-	*	*	*	*	*	*	*	*	-	*
	TOTAL----		-	-	-	-	*	*	*	*	*	*	*	*	*	*
13 & 23	1-2	-	-	*	*	*	*	*	*	*	*	*	*	*	*	0.1
	3	-	-	-	*	*	*	*	*	*	*	*	*	*	*	0.1
	4	-	-	*	*	*	*	*	*	*	*	*	*	*	*	*
	5	-	-	-	-	-	*	*	*	*	*	*	-	*	-	*
	6	-	-	-	-	-	-	*	*	*	*	*	-	-	-	*
	7	-	-	-	-	-	-	*	*	*	*	*	-	-	-	*
	TOTAL----		-	-	*	*	*	*	*	*	*	*	*	*	*	*
33	1-2	-	-	-	*	*	*	*	*	*	*	*	*	*	*	*
	3	-	-	-	*	*	*	*	*	*	*	*	*	*	*	0.1
	4	-	-	-	*	*	*	*	*	*	*	*	*	*	*	0.1
	5	-	-	-	*	*	*	*	*	*	*	*	*	*	*	*
	6	-	-	-	*	*	*	*	*	*	*	*	*	*	*	*
	7	-	-	-	-	*	*	*	*	*	*	*	*	*	*	*
	TOTAL----		-	-	-	*	*	*	*	*	*	*	*	*	*	*
43	1-2	-	-	-	*	*	*	*	*	*	*	*	*	*	*	*
	3	-	-	*	*	*	*	*	*	*	*	*	*	*	*	*
	4	-	-	*	*	*	*	*	*	*	*	*	*	*	*	0.1
	5	-	-	-	*	*	*	*	*	*	*	*	*	*	*	*
	6	-	-	-	*	*	*	*	*	*	*	*	*	*	*	*
	7	-	-	-	*	*	*	*	*	*	*	*	*	*	*	*
	TOTAL----		-	-	*	*	*	*	*	*	*	*	*	*	*	*
53	1-2	-	-	-	-	*	*	*	*	*	*	*	*	*	*	*
	3	-	-	-	-	*	*	*	*	*	*	*	*	*	*	*
	4	-	-	-	*	*	*	*	*	*	*	*	*	*	*	*
	5	-	-	-	-	*	*	*	*	*	*	*	*	*	*	*
	6	-	-	-	*	*	*	*	*	*	*	*	*	*	*	*
	7	-	-	-	-	*	*	*	*	*	*	*	*	*	*	*
	TOTAL----		-	-	-	*	*	*	*	*	*	*	*	*	*	*
63	1-2	-	-	-	-	-	*	*	*	*	*	*	*	*	*	*
	3	-	-	-	-	-	*	*	*	*	*	*	*	*	*	*
	4	-	-	-	-	-	*	*	*	*	*	*	*	*	*	*
	5	-	-	-	-	-	*	*	*	*	*	*	*	*	*	*
	6	-	-	-	-	-	-	*	*	*	*	*	*	*	*	*
	7	-	-	-	-	-	-	*	*	*	*	*	*	*	*	*
	TOTAL----		-	-	-	-	-	*	*	*	*	*	*	*	*	*
24-54	1-7	-	-	*	*	*	*	*	*	*	*	*	*	*	*	0.1
25-35	1-7	-	-	-	-	-	-	*	*	*	*	*	*	*	-	*
81-85 1/	1-7	-	-	-	-	*	*	*	*	*	*	*	*	*	*	*
All Colors	8 2/	-	-	-	*	*	*	*	*	*	*	*	*	*	*	*
TOTAL, ALL-----		-	*	*	*	0.4	1.9	6.6	16.3	25.5	25.1	18.7	3.9	1.0	0.6	100
EXTRANEIOUS MATTER		Average Staple														35.5
		Percent Tenderable														67.2
Bark - Level 1		4.1														
Bark - Level 2		*														
Grass - Level 1		0.2														
Grass - Level 2		*														
Prep - Level 1		*														
Prep - Level 2		*														
Other - Level 1		0.1														
Other - Level 1		*														

17,138,152 bales classed. 1/ Below Grade Color. 2/ Below Grade Leaf. * Less than 0.05 percent.

Table 4. -- Alabama: Percent distribution of color, leaf and staple for upland cotton classed:
2010 Crop

QUALITY COLOR	LEAF	STAPLE														Total
		26 & -	28	29	30	31	32	33	34	35	36	37	38	39	40 & +	
		Pct	Pct	Pct	Pct	Pct	Pct	Pct	Pct	Pct	Pct	Pct	Pct	Pct	Pct	
11 & 21	1-2	-	-	*	*	0.1	0.5	1.1	1.2	0.9	0.6	0.2	*	-	-	4.7
	3	-	-	*	*	0.1	0.5	1.0	1.3	1.2	0.8	0.2	*	*	-	5.2
	4	-	-	-	-	*	*	0.1	0.1	0.1	0.1	*	*	-	-	0.4
	5	-	-	-	-	-	*	-	*	*	*	*	-	-	-	*
	6	-	-	-	-	-	-	-	-	-	-	-	-	-	-	-
	7	-	-	-	-	-	-	-	-	-	-	-	-	-	-	-
	Total	--	-	-	*	*	0.2	1.0	2.2	2.6	2.2	1.5	0.4	*	*	-
31	1-2	-	-	*	*	0.2	0.8	1.8	2.1	1.9	1.1	0.3	*	*	-	8.4
	3	-	-	*	0.1	0.7	2.3	5.0	7.3	7.0	4.2	1.2	0.1	*	-	27.9
	4	-	-	*	*	0.1	0.6	1.3	2.6	3.5	2.5	0.8	*	*	-	11.5
	5	-	-	-	-	*	*	0.1	0.2	0.3	0.3	0.1	*	*	-	1.1
	6	-	-	-	-	*	*	*	*	*	*	*	*	*	-	*
	7	-	-	-	-	-	-	-	-	-	-	-	-	-	-	-
	Total	--	-	-	*	0.1	1.0	3.7	8.2	12.2	12.7	8.1	2.4	0.1	*	-
41	1-2	-	-	*	*	*	0.2	0.4	0.6	0.5	0.4	0.1	*	-	-	2.3
	3	-	-	*	*	0.3	1.2	2.8	4.1	3.6	2.1	0.8	0.1	*	-	15.0
	4	-	-	*	*	0.1	0.5	1.3	2.5	2.9	1.6	0.5	0.1	*	-	9.5
	5	-	-	-	*	*	0.1	0.2	0.5	0.8	0.6	0.2	*	*	-	2.5
	6	-	-	-	*	*	*	*	*	0.1	0.1	0.1	*	*	-	0.3
	7	-	-	-	*	*	*	*	*	*	*	*	*	*	-	*
	Total	--	-	-	*	*	0.4	2.0	4.7	7.7	7.9	4.8	1.7	0.2	*	-
51	1-2	-	-	-	-	*	*	*	*	*	*	*	*	-	-	0.1
	3	-	-	-	*	*	0.1	0.2	0.2	0.2	0.1	*	*	-	-	0.8
	4	-	-	*	*	*	0.1	0.1	0.2	0.2	0.1	*	*	*	-	0.8
	5	-	-	-	*	*	*	0.1	0.1	0.1	0.1	*	*	-	-	0.4
	6	-	-	-	*	*	*	*	0.1	*	*	*	*	-	-	0.2
	7	-	-	-	*	*	*	*	*	*	*	*	*	-	-	0.1
	Total	--	-	-	*	*	0.2	0.4	0.6	0.5	0.3	*	*	*	-	2.4
61	1-2	-	-	-	-	-	-	-	*	*	*	-	-	-	-	*
	3	-	-	-	-	*	*	*	*	*	*	-	-	-	-	*
	4	-	-	-	-	-	*	*	*	*	*	-	-	-	-	*
	5	-	-	-	-	-	*	*	*	*	*	-	-	-	-	*
	6	-	-	-	-	*	*	*	*	*	*	-	-	-	-	*
	7	-	-	-	*	*	*	*	*	*	*	-	-	-	-	*
	Total	--	-	-	-	*	*	*	*	*	*	*	*	*	-	-
71	1-2	-	-	-	-	-	-	-	-	-	-	-	-	-	-	-
	3	-	-	-	-	-	-	-	-	-	-	-	-	-	-	-
	4	-	-	-	-	-	-	-	-	-	-	-	-	-	-	-
	5	-	-	-	-	-	-	-	-	-	-	-	-	-	-	-
	6	-	-	-	-	-	-	-	-	-	-	-	-	-	-	-
	7	-	-	-	-	-	-	-	-	-	-	-	-	-	-	-
	Total	--	-	-	-	-	-	-	-	-	-	-	-	-	-	-
12 & 22	1-2	-	-	-	*	*	*	0.1	0.1	*	*	*	-	-	-	0.2
	3	-	-	*	*	*	0.1	0.1	0.1	0.1	*	*	-	-	-	0.4
	4	-	-	*	*	*	*	*	*	*	*	*	-	-	-	0.1
	5	-	-	-	-	-	*	*	*	*	-	*	-	-	-	*
	6	-	-	-	-	-	-	-	-	-	-	-	-	-	-	-
	7	-	-	-	-	-	-	-	-	-	-	-	-	-	-	-
	Total	--	-	-	*	*	*	0.1	0.2	0.2	0.1	*	*	-	-	-
32	1-2	-	-	-	*	*	0.1	0.1	0.1	0.1	*	*	*	-	-	0.4
	3	-	-	*	*	0.1	0.4	0.6	0.6	0.4	0.1	*	*	-	-	2.3
	4	-	-	*	*	*	0.2	0.4	0.5	0.3	0.1	*	*	-	-	1.6
	5	-	-	-	-	*	*	0.1	0.1	0.1	*	*	*	-	-	0.3
	6	-	-	-	-	*	*	*	*	*	*	*	*	-	-	*
	7	-	-	-	-	*	*	*	*	*	*	*	*	-	-	*
	Total	--	-	-	*	*	0.1	0.7	1.2	1.3	0.9	0.2	*	*	-	-
42	1-2	-	-	*	*	*	*	*	*	*	*	*	-	-	-	0.1
	3	-	-	*	*	*	0.1	0.2	0.3	0.2	0.1	*	*	-	-	0.9
	4	-	-	-	*	*	0.1	0.3	0.3	0.2	0.1	*	*	*	-	1.1
	5	-	-	-	*	*	0.1	0.2	0.2	0.1	*	*	*	*	-	0.6
	6	-	-	-	-	*	*	*	*	*	*	*	*	-	-	0.1
	7	-	-	-	-	*	*	*	*	*	*	*	*	-	-	*
	Total	--	-	-	*	*	*	0.3	0.7	0.8	0.5	0.2	*	*	*	-
52	1-2	-	-	-	-	*	*	*	*	*	*	-	-	-	-	*
	3	-	-	-	*	*	*	*	*	*	*	*	-	-	-	*
	4	-	-	-	*	*	*	*	*	*	*	*	-	-	-	0.1
	5	-	-	-	-	*	*	*	*	*	*	*	-	-	-	0.1
	6	-	-	-	-	*	*	*	*	*	*	*	-	-	-	*
	7	-	-	-	-	*	*	*	*	*	*	*	-	-	-	*
	Total	--	-	-	-	*	*	*	*	*	*	*	*	-	-	-

* Less than 0.05 percent.

Table 4. -- Alabama: Percent distribution of color, leaf and staple for upland cotton classed:
2010 Crop

QUALITY COLOR	LEAF	STAPLE														TOTAL Pct.	
		26 & - Pct.	28 Pct.	29 Pct.	30 Pct.	31 Pct.	32 Pct.	33 Pct.	34 Pct.	35 Pct.	36 Pct.	37 Pct.	38 Pct.	39 Pct.	40 & + Pct.		
62	1-2	-	-	-	-	-	-	-	-	-	-	-	-	-	-	-	
	3	-	-	-	-	-	-	-	*	-	-	-	-	-	-	-	
	4	-	-	-	-	-	*	*	*	*	-	-	-	-	-	-	
	5	-	-	-	-	-	-	*	*	*	*	-	-	-	-	-	
	6	-	-	-	-	*	*	*	*	*	-	-	-	-	-	-	
	7	-	-	-	-	-	*	*	*	*	*	-	-	-	-	-	
	TOTAL----		-	-	-	-	*	*	*	*	*	-	-	-	-	-	
13 & 23	1-2	-	-	-	-	-	-	*	*	*	*	-	-	-	-	*	
	3	-	-	-	-	-	-	*	*	*	-	*	*	-	-	*	
	4	-	-	-	-	-	-	-	-	-	*	-	-	-	-	*	
	5	-	-	-	-	-	-	-	-	-	*	-	-	-	-	*	
	6	-	-	-	-	-	-	-	-	-	-	-	-	-	-	-	
	7	-	-	-	-	-	-	-	-	-	-	-	-	-	-	-	
	TOTAL----		-	-	-	-	-	-	*	*	*	*	*	-	-	-	
33	1-2	-	-	-	-	*	*	*	*	*	*	-	-	-	-	*	
	3	-	-	-	*	*	*	*	*	*	*	-	-	-	-	0.1	
	4	-	-	-	*	*	*	*	*	*	*	-	-	-	-	*	
	5	-	-	-	-	*	*	*	*	*	*	-	-	-	-	*	
	6	-	-	-	-	-	-	-	-	-	-	-	-	-	-	*	
	7	-	-	-	-	-	-	-	-	-	-	-	-	-	-	-	
	TOTAL----		-	-	-	*	*	*	*	*	*	*	-	-	-	-	
43	1-2	-	-	-	*	*	*	*	*	*	*	-	-	-	-	*	
	3	-	-	-	*	*	*	*	*	*	*	-	-	-	-	0.1	
	4	-	-	-	*	*	*	*	*	*	*	*	-	-	-	0.1	
	5	-	-	-	-	*	*	*	*	*	*	*	-	-	-	*	
	6	-	-	-	*	*	*	*	*	*	*	-	*	-	-	*	
	7	-	-	-	-	-	-	-	-	-	-	-	-	-	-	*	
	TOTAL----		-	-	-	*	*	*	*	*	*	*	*	-	-	-	
53	1-2	-	-	-	-	*	*	-	-	-	-	-	-	-	-	*	
	3	-	-	-	-	-	-	*	*	*	*	-	-	-	-	*	
	4	-	-	-	-	*	*	*	*	*	*	-	-	-	-	*	
	5	-	-	-	-	-	-	*	*	*	*	*	-	-	-	*	
	6	-	-	-	-	-	*	*	*	*	*	-	-	-	-	*	
	7	-	-	-	-	-	*	*	*	*	*	-	-	-	-	*	
	TOTAL----		-	-	-	-	*	*	*	*	*	*	-	-	-	-	
63	1-2	-	-	-	-	-	-	-	-	-	-	-	-	-	-	-	
	3	-	-	-	-	-	-	-	-	-	-	-	-	-	-	-	
	4	-	-	-	-	-	-	-	-	-	-	-	-	-	-	-	
	5	-	-	-	-	-	-	-	-	*	-	-	-	-	-	*	
	6	-	-	-	-	-	-	-	-	-	-	-	-	-	-	*	
	7	-	-	-	-	-	-	-	-	-	-	-	-	-	-	-	
	TOTAL----		-	-	-	-	-	-	-	*	*	-	-	-	-	-	
24-54	1-7	-	-	-	-	-	*	*	*	*	*	-	-	-	-	*	
25-35	1-7	-	-	-	-	-	-	-	-	-	-	-	-	-	-	-	
81-85 1/	1-7	-	-	-	-	-	-	-	-	-	-	-	-	-	-	-	
All Colors	8 2/	-	-	*	0.3	2.1	8.2	18.0	26.0	25.1	15.2	4.9	0.3	*	-	0.1	
TOTAL, ALL-----		-	-	*	0.3	2.1	8.2	18.0	26.0	25.1	15.2	4.9	0.3	*	-	100	
EXTRANEIOUS MATTER																Average Staple Percent Tenderable	34.3 64.5
Bark - Level 1		1.1															
Bark - Level 2		*															
Grass - Level 1		0.1															
Grass - Level 2		*															
Prep - Level 1		0.1															
Prep - Level 2		*															
Other - Level 1		*															
Other - Level 1		*															

463,498 bales classed. 1/ Below Grade Color. 2/ Below Grade Leaf. * Less than 0.05 percent.,

Table 5. -- Arizona: Percent distribution of color, leaf and staple for upland cotton classed:
2010 Crop

QUALITY COLOR	LEAF	STAPLE														TOTAL
		26 & -	28	29	30	31	32	33	34	35	36	37	38	39	40 & +	
		Pct.	Pct.	Pct.	Pct.	Pct.	Pct.	Pct.	Pct.	Pct.	Pct.	Pct.	Pct.	Pct.	Pct.	
11 & 21	1-2	-	-	-	-	*	*	0.2	1.7	8.0	14.8	16.0	5.6	1.5	0.2	48.1
	3	-	-	-	-	-	*	*	0.2	1.5	3.6	4.3	1.2	0.4	0.1	11.3
	4	-	-	-	-	-	-	*	*	*	0.2	0.3	0.1	*	*	0.5
	5	-	-	-	-	-	-	-	*	*	*	*	*	*	-	*
	6	-	-	-	-	-	-	-	-	-	*	-	-	-	-	*
	7	-	-	-	-	-	-	-	-	-	-	-	-	-	-	-
	TOTAL----		-	-	-	-	*	*	0.2	1.9	9.5	18.6	20.6	6.9	1.9	0.3
31	1-2	-	-	-	-	-	*	0.1	0.6	2.0	4.0	5.8	2.2	0.4	0.1	15.2
	3	-	-	-	-	-	*	0.1	0.5	1.9	3.2	4.4	1.8	0.6	0.1	12.5
	4	-	-	-	-	-	*	*	0.2	0.4	0.8	0.9	0.3	0.1	*	2.8
	5	-	-	-	-	-	*	*	0.1	0.1	0.1	0.1	0.1	*	*	0.5
	6	-	-	-	-	-	*	*	*	*	*	*	*	*	*	0.1
	7	-	-	-	-	-	-	-	-	-	-	-	-	-	-	*
	TOTAL----		-	-	-	-	*	*	0.2	1.4	4.4	8.1	11.2	4.4	1.1	0.2
41	1-2	-	-	-	-	-	*	*	0.1	0.2	0.1	0.2	*	*	*	0.6
	3	-	-	-	-	-	*	*	0.2	0.4	0.3	0.3	0.1	*	*	1.3
	4	-	-	-	-	-	*	*	0.1	0.3	0.3	0.2	0.1	*	*	1.0
	5	-	-	-	-	-	*	*	0.1	0.2	0.1	0.1	*	*	*	0.6
	6	-	-	-	-	-	*	*	0.1	0.1	0.1	0.1	*	*	*	0.3
	7	-	-	-	-	-	*	*	*	*	*	*	*	*	*	0.1
	TOTAL----		-	-	-	-	*	*	0.6	1.2	0.9	0.9	0.2	*	*	3.9
51	1-2	-	-	-	-	-	*	*	*	*	*	*	*	-	-	*
	3	-	-	-	-	-	*	*	*	*	*	*	*	-	-	*
	4	-	-	-	-	-	*	*	*	*	*	*	*	-	-	*
	5	-	-	-	-	-	*	*	*	*	*	*	*	-	-	*
	6	-	-	-	-	-	*	*	*	*	*	*	*	-	-	*
	7	-	-	-	-	-	*	*	*	*	*	*	*	-	-	*
	TOTAL----		-	-	-	-	*	*	*	*	*	*	*	*	-	-
61	1-2	-	-	-	-	-	-	-	-	-	-	-	-	-	-	-
	3	-	-	-	-	-	-	-	-	-	-	-	-	-	-	-
	4	-	-	-	-	-	-	-	-	-	-	-	-	-	-	-
	5	-	-	-	-	-	-	-	*	-	-	-	-	-	-	*
	6	-	-	-	-	-	-	-	-	-	-	-	-	-	-	-
	7	-	-	-	-	-	-	-	-	*	-	-	-	-	-	*
	TOTAL----		-	-	-	-	-	-	-	*	-	-	-	-	-	-
71	1-2	-	-	-	-	-	-	-	-	-	-	-	-	-	-	-
	3	-	-	-	-	-	-	-	-	-	-	-	-	-	-	-
	4	-	-	-	-	-	-	-	-	-	-	-	-	-	-	-
	5	-	-	-	-	-	-	-	-	-	-	-	-	-	-	-
	6	-	-	-	-	-	-	-	-	-	-	-	-	-	-	-
	7	-	-	-	-	-	-	-	-	-	-	-	-	-	-	-
	TOTAL----		-	-	-	-	-	-	-	-	-	-	-	-	-	-
12 & 22	1-2	-	-	-	-	-	*	*	0.1	0.2	0.3	0.1	*	*	*	0.8
	3	-	-	-	-	-	*	*	*	0.1	0.2	0.1	*	*	*	0.4
	4	-	-	-	-	-	*	*	*	*	*	*	*	*	-	0.1
	5	-	-	-	-	-	-	-	*	*	*	*	*	-	-	*
	6	-	-	-	-	-	-	-	-	-	-	-	-	-	-	-
	7	-	-	-	-	-	-	-	-	-	-	-	-	-	-	-
	TOTAL----		-	-	-	-	*	*	0.1	0.3	0.5	0.2	*	*	*	1.3
32	1-2	-	-	-	-	-	*	*	*	*	*	*	*	*	-	0.1
	3	-	-	-	-	*	*	0.1	0.1	0.2	0.1	*	*	*	*	0.4
	4	-	-	-	-	-	*	*	0.1	0.1	0.1	0.1	*	*	-	0.4
	5	-	-	-	-	*	*	*	0.1	0.1	*	*	*	*	-	0.2
	6	-	-	-	-	-	*	*	*	*	*	*	*	*	-	0.1
	7	-	-	-	-	-	*	*	*	*	*	*	*	*	-	*
	TOTAL----		-	-	-	-	*	*	0.2	0.3	0.4	0.2	*	*	*	1.2
42	1-2	-	-	-	-	-	-	-	*	*	*	*	*	*	-	*
	3	-	-	-	-	-	-	*	*	*	*	*	*	*	-	0.1
	4	-	-	-	-	-	*	*	0.1	0.1	0.1	*	*	*	-	0.3
	5	-	-	-	-	-	*	*	0.1	0.1	0.1	*	*	*	-	0.3
	6	-	-	-	-	-	*	*	0.1	0.1	0.1	*	*	*	-	0.2
	7	-	-	-	-	-	*	*	0.1	0.1	*	*	*	*	-	0.2
	TOTAL----		-	-	-	-	*	*	0.4	0.4	0.3	*	*	*	*	1.1
52	1-2	-	-	-	-	-	-	-	*	*	-	*	*	-	-	*
	3	-	-	-	-	-	-	*	*	*	*	*	*	-	-	*
	4	-	-	-	-	-	*	*	*	*	*	*	*	-	-	*
	5	-	-	-	-	-	*	*	*	*	*	*	*	-	-	0.1
	6	-	-	-	-	-	*	*	*	*	*	*	*	-	-	0.1
	7	-	-	-	-	-	*	*	*	*	*	*	*	-	-	0.1
	TOTAL----		-	-	-	-	*	*	*	*	*	*	*	*	-	0.3

* Less than 0.05 percent.

Table 5. -- Arizona: Percent distribution of color, leaf and staple for upland cotton classed:
2010 Crop

QUALITY COLOR	LEAF	STAPLE														TOTAL Pct.
		26 & - Pct.	28 Pct.	29 Pct.	30 Pct.	31 Pct.	32 Pct.	33 Pct.	34 Pct.	35 Pct.	36 Pct.	37 Pct.	38 Pct.	39 Pct.	40 & + Pct.	
62	1-2	-	-	-	-	-	-	-	-	-	-	-	-	-	-	-
	3	-	-	-	-	-	-	-	-	-	-	-	-	-	-	-
	4	-	-	-	-	-	-	-	*	*	-	-	-	-	-	*
	5	-	-	-	-	-	-	-	*	*	-	-	-	-	-	*
	6	-	-	-	-	-	-	-	*	*	-	-	-	-	-	*
	7	-	-	-	-	-	-	-	*	*	*	-	-	-	-	*
	TOTAL----		-	-	-	-	-	-	*	*	*	-	-	-	-	*
13 & 23	1-2	-	-	-	-	-	-	-	*	*	*	*	-	-	-	*
	3	-	-	-	-	-	-	*	*	*	*	*	-	-	-	*
	4	-	-	-	-	-	-	*	*	*	*	*	-	-	-	*
	5	-	-	-	-	-	-	-	*	-	-	-	-	-	-	*
	6	-	-	-	-	-	-	-	-	-	-	-	-	-	-	-
	7	-	-	-	-	-	-	-	-	-	-	-	-	-	-	-
	TOTAL----		-	-	-	-	-	-	*	*	*	*	*	-	-	*
33	1-2	-	-	-	-	-	-	*	*	*	*	*	*	-	-	*
	3	-	-	-	-	-	-	*	*	*	*	*	*	-	-	0.1
	4	-	-	-	-	-	-	*	*	*	*	*	*	-	*	0.1
	5	-	-	-	-	-	-	*	*	*	*	*	*	-	-	*
	6	-	-	-	-	-	-	*	*	*	*	*	*	-	-	*
	7	-	-	-	-	-	-	-	-	*	*	*	*	-	-	*
	TOTAL----		-	-	-	-	-	*	*	*	*	*	*	*	-	0.2
43	1-2	-	-	-	-	-	-	*	*	*	*	*	*	-	-	*
	3	-	-	-	-	-	-	*	*	*	*	*	*	-	*	*
	4	-	-	-	-	-	-	*	*	*	*	*	*	-	-	0.1
	5	-	-	-	-	-	-	*	*	*	*	*	*	-	-	0.1
	6	-	-	-	-	-	-	*	*	*	*	*	*	-	-	*
	7	-	-	-	-	-	-	*	*	*	*	*	*	-	-	*
	TOTAL----		-	-	-	-	-	*	*	*	*	*	*	*	-	0.2
53	1-2	-	-	-	-	-	-	-	-	-	-	-	-	-	-	-
	3	-	-	-	-	-	-	*	*	*	*	*	*	-	-	*
	4	-	-	-	-	-	-	*	*	*	*	*	*	-	-	*
	5	-	-	-	-	-	-	*	*	*	*	*	*	-	-	*
	6	-	-	-	-	-	-	*	*	*	*	*	*	-	-	*
	7	-	-	-	-	-	-	*	*	*	*	*	*	-	-	*
	TOTAL----		-	-	-	-	-	*	*	*	*	*	*	-	-	*
63	1-2	-	-	-	-	-	-	-	-	-	-	-	-	-	-	-
	3	-	-	-	-	-	-	-	-	-	-	-	-	-	-	-
	4	-	-	-	-	-	-	-	*	-	-	-	-	-	-	*
	5	-	-	-	-	-	-	-	-	-	-	-	-	-	-	-
	6	-	-	-	-	-	-	-	-	*	-	-	-	-	-	*
	7	-	-	-	-	-	-	-	*	*	-	-	-	-	-	*
	TOTAL----		-	-	-	-	-	-	*	*	*	-	-	-	-	*
24-54	1-7	-	-	-	-	-	*	*	*	*	*	*	*	*	-	*
25-35	1-7	-	-	-	-	-	-	-	-	-	-	-	-	-	-	-
81-85 1/	1-7	-	-	-	-	-	-	-	-	-	-	-	-	-	-	-
All Colors	8 2/	-	-	-	-	*	*	*	0.1	0.1	0.1	*	*	*	*	0.3
TOTAL, ALL-----		-	-	-	-	*	0.1	0.8	4.8	16.7	29.0	33.6	11.5	3.1	0.4	100
EXTRANEEOUS MATTER		Average Staple														36.4
		Percent Tenderable														81.3
Bark - Level 1		4.2														
Bark - Level 2		*														
Grass - Level 1		0.1														
Grass - Level 2		*														
Prep - Level 1		*														
Prep - Level 2		-														
Other - Level 1		0.1														
Other - Level 1		-														

560,601 bales classed. 1/ Below Grade Color. 2/ Below Grade Leaf. * Less than 0.05 percent.

Table 6. -- Arkansas: Percent distribution of color, leaf and staple for upland cotton classed:
2010 Crop

QUALITY COLOR	LEAF	STAPLE														Total
		26 &-	28	29	30	31	32	33	34	35	36	37	38	39	40&+	
		Pct	Pct	Pct	Pct	Pct	Pct	Pct	Pct	Pct	Pct	Pct	Pct	Pct	Pct	
11 & 21	1-2	-	-	-	-	*	*	0.1	0.6	1.5	1.6	0.7	*	*	-	4.5
	3	-	-	-	-	-	*	0.1	1.0	1.9	1.7	0.9	*	*	-	5.6
	4	-	-	-	-	-	-	-	*	0.1	0.1	*	*	*	-	0.2
	5	-	-	-	-	-	-	-	-	*	*	*	-	-	-	*
	6	-	-	-	-	-	-	-	-	-	-	-	-	-	-	-
	7	-	-	-	-	-	-	-	-	-	-	-	-	-	-	-
	Total	--	-	-	-	-	*	*	0.2	1.6	3.5	3.4	1.6	*	*	-
31	1-2	-	-	-	-	*	*	0.2	1.0	2.4	2.3	0.7	*	*	-	6.6
	3	-	-	-	-	*	*	0.8	6.6	14.8	13.7	6.4	0.2	*	-	42.4
	4	-	-	-	-	*	*	0.2	2.3	6.2	5.7	3.6	0.2	*	-	18.2
	5	-	-	-	-	*	*	*	0.1	0.4	0.4	0.2	*	*	-	1.0
	6	-	-	-	-	-	*	*	*	*	*	*	*	*	-	*
	7	-	-	-	-	-	-	-	-	*	*	*	*	*	-	*
	Total	--	-	-	-	-	*	*	1.2	10.0	23.8	22.1	10.9	0.4	*	-
41	1-2	-	-	-	-	-	*	*	*	0.1	*	*	*	-	-	0.1
	3	-	-	-	-	*	*	0.1	1.2	2.0	1.6	0.4	*	*	-	5.4
	4	-	-	-	-	*	*	0.2	1.6	3.9	3.9	1.9	*	*	*	11.5
	5	-	-	-	-	*	*	*	0.2	0.9	1.1	0.7	*	*	-	2.9
	6	-	-	-	-	-	*	*	*	0.1	0.1	0.1	*	*	-	0.3
	7	-	-	-	-	-	-	*	*	*	*	*	*	*	-	*
	Total	--	-	-	-	-	*	*	0.3	3.0	7.0	6.7	3.1	*	*	*
51	1-2	-	-	-	-	-	-	*	*	*	*	*	-	-	-	*
	3	-	-	-	-	-	-	*	*	*	*	*	-	-	-	*
	4	-	-	-	-	-	-	*	*	*	*	*	*	-	-	0.1
	5	-	-	-	-	-	-	*	*	*	*	*	*	-	-	0.1
	6	-	-	-	-	-	-	*	*	*	*	*	*	-	-	*
	7	-	-	-	-	-	-	-	-	-	*	-	-	-	-	*
	Total	--	-	-	-	-	-	*	*	*	*	*	*	-	-	-
61	1-2	-	-	-	-	-	-	-	-	-	-	-	-	-	-	-
	3	-	-	-	-	-	-	-	-	-	-	-	-	-	-	-
	4	-	-	-	-	-	-	-	-	-	-	-	-	-	-	-
	5	-	-	-	-	-	-	-	*	-	-	-	-	-	-	*
	6	-	-	-	-	-	-	-	-	-	-	-	-	-	-	-
	7	-	-	-	-	-	-	-	-	-	-	-	-	-	-	-
	Total	--	-	-	-	-	-	-	-	*	-	-	-	-	-	-
71	1-2	-	-	-	-	-	-	-	-	-	-	-	-	-	-	-
	3	-	-	-	-	-	-	-	-	-	-	-	-	-	-	-
	4	-	-	-	-	-	-	-	-	-	-	-	-	-	-	-
	5	-	-	-	-	-	-	-	-	-	-	-	-	-	-	-
	6	-	-	-	-	-	-	-	-	-	-	-	-	-	-	-
	7	-	-	-	-	-	-	-	-	-	-	-	-	-	-	-
	Total	--	-	-	-	-	-	-	-	-	-	-	-	-	-	-
12 & 22	1-2	-	-	-	-	-	-	*	*	*	*	*	-	-	-	*
	3	-	-	-	-	-	-	*	*	*	*	*	*	-	-	0.1
	4	-	-	-	-	-	-	-	*	*	*	*	*	-	-	*
	5	-	-	-	-	-	-	-	-	*	*	*	-	-	-	*
	6	-	-	-	-	-	-	-	-	-	-	-	-	-	-	-
	7	-	-	-	-	-	-	-	-	-	-	-	-	-	-	-
	Total	--	-	-	-	-	-	-	*	*	*	*	*	-	-	-
32	1-2	-	-	-	-	-	-	*	*	*	*	*	-	-	-	*
	3	-	-	-	-	-	-	*	*	0.1	*	*	*	*	-	0.2
	4	-	-	-	-	-	-	*	*	*	0.1	*	*	-	-	0.1
	5	-	-	-	-	-	-	-	*	*	*	*	*	-	-	*
	6	-	-	-	-	-	-	-	*	*	*	*	*	-	-	*
	7	-	-	-	-	-	-	-	-	-	-	-	-	-	-	-
	Total	--	-	-	-	-	-	-	*	*	0.1	0.1	*	*	*	-
42	1-2	-	-	-	-	-	-	*	*	*	*	*	-	-	-	*
	3	-	-	-	-	-	-	*	*	0.1	*	*	*	-	-	0.1
	4	-	-	-	-	-	-	*	*	0.2	0.1	*	*	-	-	0.4
	5	-	-	-	-	-	-	*	*	*	*	*	*	-	-	0.1
	6	-	-	-	-	-	-	-	*	*	*	*	*	-	-	*
	7	-	-	-	-	-	-	-	*	*	*	*	*	-	-	*
	Total	--	-	-	-	-	-	-	*	*	0.3	0.1	*	*	*	-
52	1-2	-	-	-	-	-	-	-	-	-	-	-	-	-	-	-
	3	-	-	-	-	-	-	-	*	*	*	*	-	-	-	*
	4	-	-	-	-	-	-	*	*	*	*	*	-	-	-	*
	5	-	-	-	-	-	-	-	*	*	*	*	-	-	-	*
	6	-	-	-	-	-	-	-	*	*	*	*	-	-	-	*
	7	-	-	-	-	-	-	-	*	*	*	*	-	-	-	*
	Total	--	-	-	-	-	-	-	*	*	*	*	*	-	-	-

* Less than 0.05 percent.

Table 6. -- Arkansas: Percent distribution of color, leaf and staple for upland cotton classed:
2010 Crop

QUALITY COLOR	LEAF	STAPLE														Total Pct	
		26 &- Pct	28 Pct	29 Pct	30 Pct	31 Pct	32 Pct	33 Pct	34 Pct	35 Pct	36 Pct	37 Pct	38 Pct	39 Pct	40&+ Pct		
62	1-2	-	-	-	-	-	-	-	-	-	-	-	-	-	-	-	
	3	-	-	-	-	-	-	-	-	-	-	-	-	-	-	-	
	4	-	-	-	-	-	-	-	-	-	-	-	-	-	-	-	
	5	-	-	-	-	-	-	-	-	-	-	*	-	-	-	*	
	6	-	-	-	-	-	-	-	-	-	-	-	-	-	-	-	
	7	-	-	-	-	-	-	-	-	-	-	-	-	-	-	-	
	Total	--	-	-	-	-	-	-	-	-	-	-	*	-	-	-	*
13 & 23	1-2	-	-	-	-	-	-	-	-	-	*	-	-	-	-	*	
	3	-	-	-	-	-	-	-	-	-	*	*	-	-	-	*	
	4	-	-	-	-	-	-	-	-	-	-	-	-	-	-	-	
	5	-	-	-	-	-	-	-	-	-	-	-	-	-	-	-	
	6	-	-	-	-	-	-	-	-	-	-	-	-	-	-	-	
	7	-	-	-	-	-	-	-	-	-	-	-	-	-	-	-	
	Total	--	-	-	-	-	-	-	-	-	-	*	*	-	-	-	*
33	1-2	-	-	-	-	-	-	-	-	*	*	*	-	-	-	*	
	3	-	-	-	-	-	-	-	*	*	*	*	*	-	-	*	
	4	-	-	-	-	-	-	-	*	*	*	*	*	-	-	*	
	5	-	-	-	-	-	-	-	*	*	*	*	*	-	-	*	
	6	-	-	-	-	-	-	-	-	-	-	-	-	-	-	-	
	7	-	-	-	-	-	-	-	-	-	-	-	-	-	-	-	
	Total	--	-	-	-	-	-	-	*	*	*	*	*	*	-	-	*
43	1-2	-	-	-	-	-	-	-	-	*	*	*	*	-	-	*	
	3	-	-	-	-	-	-	-	*	*	*	*	*	-	-	*	
	4	-	-	-	-	-	-	-	*	*	*	*	*	-	-	*	
	5	-	-	-	-	-	-	*	*	*	*	*	*	-	-	*	
	6	-	-	-	-	-	-	-	-	-	*	-	-	-	-	*	
	7	-	-	-	-	-	-	-	-	-	*	-	-	-	-	*	
	Total	--	-	-	-	-	-	*	*	*	*	*	*	*	-	-	*
53	1-2	-	-	-	-	-	-	-	-	-	-	-	-	-	-	-	
	3	-	-	-	-	-	-	-	-	*	*	*	*	-	-	*	
	4	-	-	-	-	-	-	-	*	*	*	*	*	-	-	*	
	5	-	-	-	-	-	-	-	*	*	*	*	*	-	-	*	
	6	-	-	-	-	-	-	-	-	-	-	-	-	-	-	-	
	7	-	-	-	-	-	-	-	-	-	-	-	-	-	-	-	
	Total	--	-	-	-	-	-	-	*	*	*	*	*	-	-	-	*
63	1-2	-	-	-	-	-	-	-	-	-	-	-	-	-	-	-	
	3	-	-	-	-	-	-	-	-	-	-	-	-	-	-	-	
	4	-	-	-	-	-	-	-	-	*	*	-	-	-	-	*	
	5	-	-	-	-	-	-	-	-	-	-	-	-	-	-	-	
	6	-	-	-	-	-	-	-	-	-	-	-	-	-	-	-	
	7	-	-	-	-	-	-	-	-	-	-	-	-	-	-	-	
	Total	--	-	-	-	-	-	-	-	*	*	-	-	-	-	-	*
24-54	1-7	-	-	-	-	-	-	-	-	*	*	*	-	-	-	*	
25-35	1-7	-	-	-	-	-	-	-	-	-	-	-	-	-	-	-	
81-85 1/	1-7	-	-	-	-	-	-	-	-	-	-	-	-	-	-	-	
All Colors	8 2/	-	-	-	-	-	-	-	-	-	-	*	-	-	-	*	
TOTAL, ALL	---	-	-	-	-	*	0.1	1.6	14.7	34.7	32.4	15.8	0.6	*	*	100	
EXTRANEEOUS MATTER																Average Staple	35.5
																Percent Tenderable	51.7
Bark - Level 1		*															
Bark - Level 2		-															
Grass - Level 1		*															
Grass - Level 2		-															
Prep - Level 1		*															
Prep - Level 2		-															
Other - Level 1		*															
Other - Level 1		-															

1,100,238 bales classed. 1/ Below Grade Color. 2/ Below Grade Leaf. * Less than 0.05 percent.

Table 7. -- California: Percent Distribution of color, leaf and staple for upland cotton classed:
2010 Crop

QUALITY COLOR	LEAF	STAPLE														Total
		26 &-	28	29	30	31	32	33	34	35	36	37	38	39	40&+	
		Pct	Pct	Pct	Pct	Pct	Pct	Pct	Pct	Pct	Pct	Pct	Pct	Pct	Pct	Pct
11 & 21	1-2	-	-	-	-	-	-	*	0.2	2.2	5.4	9.5	5.2	5.1	4.9	32.4
	3	-	-	-	-	-	-	*	*	0.1	0.8	2.6	1.0	0.8	0.6	5.9
	4	-	-	-	-	-	-	-	-	*	*	0.1	*	*	*	0.1
	5	-	-	-	-	-	-	-	-	-	-	-	*	*	-	*
	6	-	-	-	-	-	-	-	-	-	-	-	-	-	-	-
	7	-	-	-	-	-	-	-	-	-	-	-	-	-	-	-
	Total	--	-	-	-	-	-	*	*	0.2	2.3	6.2	12.2	6.2	5.9	5.5
31	1-2	-	-	-	-	-	*	*	0.3	1.4	3.1	5.6	3.0	3.8	7.7	24.8
	3	-	-	-	-	-	-	*	0.1	0.4	1.8	5.9	2.7	3.3	5.7	19.9
	4	-	-	-	-	-	-	-	*	*	0.2	0.8	0.2	0.2	0.3	1.8
	5	-	-	-	-	-	-	-	*	*	*	*	*	*	*	0.1
	6	-	-	-	-	-	-	-	-	-	-	*	*	*	*	*
	7	-	-	-	-	-	-	-	-	-	-	-	*	*	*	*
	Total	--	-	-	-	-	-	*	*	0.4	1.8	5.1	12.3	5.9	7.3	13.7
41	1-2	-	-	-	-	-	-	*	*	0.2	0.2	0.3	0.2	0.2	0.8	2.0
	3	-	-	-	-	-	-	*	*	0.1	0.4	0.9	0.5	0.8	3.1	5.9
	4	-	-	-	-	-	-	-	*	0.1	0.2	0.3	0.1	0.2	0.5	1.3
	5	-	-	-	-	-	-	*	*	*	*	*	*	0.1	0.1	0.3
	6	-	-	-	-	-	-	-	-	*	*	*	*	*	*	0.1
	7	-	-	-	-	-	-	-	-	-	-	*	*	*	*	*
	Total	--	-	-	-	-	-	*	*	0.4	0.8	1.5	0.8	1.3	4.5	9.6
51	1-2	-	-	-	-	-	-	*	*	*	*	*	*	*	*	*
	3	-	-	-	-	-	*	*	*	*	*	*	*	*	0.1	0.2
	4	-	-	-	-	-	*	*	*	*	*	*	*	*	*	0.1
	5	-	-	-	-	-	-	*	*	*	*	*	*	*	*	0.1
	6	-	-	-	-	-	-	*	*	*	*	*	*	*	*	*
	7	-	-	-	-	-	-	-	-	*	*	*	*	*	*	*
	Total	--	-	-	-	-	-	*	*	*	*	*	*	*	*	0.1
61	1-2	-	-	-	-	-	-	-	-	-	-	-	-	-	-	-
	3	-	-	-	-	-	-	-	-	-	-	*	-	-	-	*
	4	-	-	-	-	-	-	-	*	*	*	*	-	-	-	*
	5	-	-	-	-	-	-	-	-	-	-	*	-	-	-	*
	6	-	-	-	-	-	-	-	-	-	-	-	-	-	-	-
	7	-	-	-	-	-	-	-	-	-	-	-	-	-	-	-
	Total	--	-	-	-	-	-	-	*	*	*	*	-	-	-	-
71	1-2	-	-	-	-	-	-	-	-	-	-	-	-	-	-	-
	3	-	-	-	-	-	-	-	-	-	-	-	-	-	-	-
	4	-	-	-	-	-	-	-	-	-	-	-	-	-	-	-
	5	-	-	-	-	-	-	-	-	-	-	-	-	-	-	-
	6	-	-	-	-	-	-	-	-	-	-	-	-	-	-	-
	7	-	-	-	-	-	-	-	-	-	-	-	-	-	-	-
	Total	--	-	-	-	-	-	-	-	-	-	-	-	-	-	-
12 & 22	1-2	-	-	-	-	-	-	-	*	*	*	*	0.1	0.1	0.2	0.5
	3	-	-	-	-	-	-	-	*	*	*	*	*	*	0.1	0.1
	4	-	-	-	-	-	-	-	-	*	*	*	*	*	*	*
	5	-	-	-	-	-	-	-	-	-	*	*	*	*	*	*
	6	-	-	-	-	-	-	-	-	-	-	-	-	-	-	-
	7	-	-	-	-	-	-	-	-	-	-	-	-	-	-	-
	Total	--	-	-	-	-	-	-	*	*	*	*	0.1	0.1	0.3	0.6
32	1-2	-	-	-	-	-	-	*	*	*	*	*	0.1	0.2	0.4	0.7
	3	-	-	-	-	-	-	*	*	*	*	*	0.1	0.1	0.2	1.1
	4	-	-	-	-	-	-	-	*	*	*	*	*	*	0.1	0.2
	5	-	-	-	-	-	-	-	*	*	*	*	*	*	*	0.1
	6	-	-	-	-	-	-	-	-	*	*	*	*	*	*	*
	7	-	-	-	-	-	-	-	-	-	*	*	*	*	*	*
	Total	--	-	-	-	-	-	*	*	*	*	0.1	0.2	0.4	1.2	2.1
42	1-2	-	-	-	-	-	-	*	*	*	*	*	*	*	0.1	0.1
	3	-	-	-	-	-	-	*	*	*	*	*	*	0.1	0.4	0.7
	4	-	-	-	-	-	-	*	*	*	0.1	*	*	*	0.1	0.3
	5	-	-	-	-	-	-	*	*	*	0.1	*	*	*	*	0.2
	6	-	-	-	-	-	-	*	*	*	*	*	*	*	*	*
	7	-	-	-	-	-	-	-	-	*	*	*	*	*	*	*
	Total	--	-	-	-	-	-	*	*	*	0.2	*	*	0.1	0.6	1.3
52	1-2	-	-	-	-	-	-	-	*	-	*	*	*	*	*	*
	3	-	-	-	-	-	*	*	*	*	*	*	*	*	*	0.1
	4	-	-	-	-	-	-	*	*	*	*	*	*	*	*	0.1
	5	-	-	-	-	-	-	*	*	*	*	*	*	*	*	0.1
	6	-	-	-	-	-	-	-	-	*	*	*	*	*	*	*
	7	-	-	-	-	-	-	-	-	*	*	*	*	*	*	*
	Total	--	-	-	-	-	-	*	*	*	*	*	*	*	*	*

* Less than 0.05 percent

Table 7. -- California: Percent distribution of color, leaf and staple for upland cotton classed:
2010 Crop

QUALITY COLOR	LEAF	STAPLE														Total	
		26 &-	28	29	30	31	32	33	34	35	36	37	38	39	40&+		
		Pct	Pct	Pct	Pct	Pct	Pct	Pct	Pct	Pct	Pct	Pct	Pct	Pct	Pct	Pct	
62	1-2	-	-	-	-	-	-	-	-	-	-	*	*	*	*	*	
	3	-	-	-	-	-	-	-	*	*	*	*	*	*	*	*	
	4	-	-	-	-	-	-	-	*	-	-	-	*	*	*	*	
	5	-	-	-	-	-	-	-	-	-	-	*	*	*	-	*	
	6	-	-	-	-	-	-	-	-	-	-	*	*	*	*	*	
	7	-	-	-	-	-	-	-	-	-	-	*	*	*	*	*	
	Total	--	-	-	-	-	-	-	-	*	*	*	*	*	*	*	*
13 & 23	1-2	-	-	-	-	-	-	-	*	-	*	*	*	*	*	*	
	3	-	-	-	-	-	-	-	-	-	*	*	*	*	*	*	
	4	-	-	-	-	-	-	-	-	-	-	*	*	*	*	*	
	5	-	-	-	-	-	-	-	-	-	-	-	-	-	-	-	
	6	-	-	-	-	-	-	-	-	-	-	-	-	-	-	-	
	7	-	-	-	-	-	-	-	-	-	-	-	-	-	-	-	
	Total	--	-	-	-	-	-	-	-	*	-	*	*	*	*	*	*
33	1-2	-	-	-	-	-	-	-	*	-	*	*	*	*	*	0.1	
	3	-	-	-	-	-	-	-	*	*	*	*	*	*	*	0.1	
	4	-	-	-	-	-	-	-	-	*	*	*	*	*	*	*	
	5	-	-	-	-	-	-	-	-	-	*	*	*	*	*	*	
	6	-	-	-	-	-	-	-	-	-	*	*	*	*	*	*	
	7	-	-	-	-	-	-	-	-	-	*	*	*	*	*	*	
	Total	--	-	-	-	-	-	-	-	*	*	*	*	*	*	0.1	0.2
43	1-2	-	-	-	-	-	-	-	*	-	*	*	*	*	*	*	
	3	-	-	-	-	-	-	-	*	*	*	*	*	*	*	0.1	
	4	-	-	-	-	-	-	-	*	*	*	*	*	*	*	*	
	5	-	-	-	-	-	-	-	-	*	*	*	*	*	*	*	
	6	-	-	-	-	-	-	-	-	*	*	*	*	*	*	*	
	7	-	-	-	-	-	-	-	-	*	*	*	*	*	*	*	
	Total	--	-	-	-	-	-	-	-	*	*	*	*	*	*	0.1	0.2
53	1-2	-	-	-	-	-	-	-	*	-	*	*	*	*	*	*	
	3	-	-	-	-	-	-	*	*	*	*	*	*	*	*	*	
	4	-	-	-	-	-	-	-	*	*	*	*	*	*	*	*	
	5	-	-	-	-	-	-	-	*	*	*	*	*	*	*	*	
	6	-	-	-	-	-	-	-	-	*	*	*	*	*	*	*	
	7	-	-	-	-	-	-	-	-	*	*	*	*	*	*	*	
	Total	--	-	-	-	-	-	-	*	*	*	*	*	*	*	*	*
63	1-2	-	-	-	-	-	-	-	-	-	-	-	-	-	-	-	
	3	-	-	-	-	-	-	-	-	-	-	-	-	-	-	-	
	4	-	-	-	-	-	-	-	-	-	-	*	-	*	*	*	
	5	-	-	-	-	-	-	-	-	-	-	-	*	*	*	*	
	6	-	-	-	-	-	-	-	-	-	-	-	*	*	*	*	
	7	-	-	-	-	-	-	-	-	-	-	-	-	-	-	-	
	Total	--	-	-	-	-	-	-	-	-	-	-	*	*	*	*	*
24-54	1-7	-	-	-	-	-	-	-	*	*	*	*	*	*	*	0.1	
25-35	1-7	-	-	-	-	-	-	-	-	-	-	-	-	-	-	-	
81-85 1/	1-7	-	-	-	-	-	-	-	*	*	*	*	*	*	*	*	
All Colors	8 2/	-	-	-	-	-	-	-	-	-	*	*	*	*	*	*	
TOTAL, ALL	---	-	-	-	-	-	*	0.1	0.7	4.8	12.5	26.5	13.6	15.5	26.3	100	
EXTRANEEOUS MATTER		Average Staple														38.2	
		Percent Tenderable														86.9	
Bark - Level 1		1.1															
Bark - Level 2		*															
Grass - Level 1		0.1															
Grass - Level 2		-															
Prep - Level 1		*															
Prep - Level 2		-															
Other - Level 1		*															
Other - Level 1		-															

396,033 bales classed. 1/ Below Grade Color. 2/ Below Grade Leaf. * Less than 0.05 percent.

Table 8. -- Florida: Percent distribution of color, leaf and staple for upland cotton classed:
2010 Crop

QUALITY COLOR	LEAF	STAPLE														Total	
		26 &-	28	29	30	31	32	33	34	35	36	37	38	39	40&+		
		Pct	Pct	Pct	Pct	Pct	Pct	Pct	Pct	Pct	Pct	Pct	Pct	Pct	Pct		
11 & 21	1-2	-	-	*	*	*	*	0.1	0.2	0.2	0.3	0.6	0.5	*	*	-	1.9
	3	-	-	-	-	*	0.1	0.2	0.2	0.2	0.3	0.4	0.1	*	*	-	1.4
	4	-	-	-	-	-	-	*	*	*	*	*	*	-	-	-	*
	5	-	-	-	-	-	-	-	-	-	-	-	-	-	-	-	-
	6	-	-	-	-	-	-	-	-	-	-	-	-	-	-	-	-
	7	-	-	-	-	-	-	-	-	-	-	-	-	-	-	-	-
	Total	--	-	-	*	*	*	0.1	0.3	0.4	0.5	0.9	0.9	0.1	*	*	-
31	1-2	-	-	-	*	*	0.4	1.6	2.2	2.3	2.2	1.1	0.1	*	*	-	9.9
	3	-	-	-	*	0.1	0.6	2.8	5.1	6.4	5.6	3.7	0.5	*	*	-	24.9
	4	-	-	-	-	*	0.1	0.2	0.4	0.8	1.1	1.1	0.2	*	*	-	3.8
	5	-	-	-	-	-	*	*	*	*	*	0.1	*	*	-	-	0.2
	6	-	-	-	-	-	-	-	-	-	-	*	-	-	-	-	*
	7	-	-	-	-	-	-	-	-	-	-	-	-	-	-	-	-
	Total	--	-	-	-	*	0.1	1.1	4.6	7.7	9.5	8.9	6.0	0.8	*	*	-
41	1-2	-	-	-	*	*	0.1	0.8	1.2	1.2	1.0	0.6	*	-	-	-	5.1
	3	-	-	-	*	*	0.8	4.1	7.7	8.0	6.4	3.0	0.1	*	*	-	30.2
	4	-	-	-	*	*	0.2	0.7	1.8	3.6	4.4	2.7	0.2	*	*	-	13.7
	5	-	-	-	-	*	*	0.1	0.1	0.4	0.7	0.6	0.1	*	*	-	2.0
	6	-	-	-	-	*	*	*	*	*	0.1	0.1	*	*	-	-	0.2
	7	-	-	-	-	-	-	-	-	-	-	*	*	-	-	-	*
	Total	--	-	-	-	*	*	1.1	5.7	10.8	13.2	12.6	7.0	0.4	*	*	-
51	1-2	-	-	-	-	-	*	*	*	*	*	*	-	-	-	-	0.1
	3	-	-	-	-	-	*	0.1	0.2	0.3	0.3	0.2	-	-	-	-	1.1
	4	-	-	-	-	*	*	*	0.1	0.4	0.4	0.3	*	*	-	-	1.3
	5	-	-	-	-	-	*	*	*	0.1	0.2	0.1	*	*	-	-	0.5
	6	-	-	-	-	-	*	*	*	*	*	*	*	*	-	-	0.1
	7	-	-	-	-	-	-	*	*	*	*	*	*	*	-	-	*
	Total	--	-	-	-	-	*	*	0.1	0.3	0.8	0.9	0.6	*	*	-	-
61	1-2	-	-	-	-	-	-	-	-	-	-	-	-	-	-	-	-
	3	-	-	-	-	-	-	*	*	*	*	*	*	*	*	*	*
	4	-	-	-	-	-	-	*	*	*	*	*	*	*	*	*	*
	5	-	-	-	-	-	-	-	-	-	-	-	-	-	-	-	-
	6	-	-	-	-	-	-	-	*	*	*	*	*	*	*	*	*
	7	-	-	-	-	-	-	*	*	*	*	*	*	*	*	*	*
	Total	--	-	-	-	-	-	-	*	*	*	*	*	*	*	*	*
71	1-2	-	-	-	-	-	-	-	-	-	-	-	-	-	-	-	-
	3	-	-	-	-	-	-	-	*	*	*	*	*	*	*	*	*
	4	-	-	-	-	-	-	-	-	-	-	-	-	-	-	-	-
	5	-	-	-	-	-	-	-	-	-	-	-	-	-	-	-	-
	6	-	-	-	-	-	-	-	-	-	-	-	-	-	-	-	-
	7	-	-	-	-	-	-	-	-	-	-	-	-	-	-	-	-
	Total	--	-	-	-	-	-	-	-	*	*	*	*	*	*	*	*
12 & 22	1-2	-	-	-	-	-	*	*	*	*	*	*	*	*	*	*	*
	3	-	-	-	-	*	*	*	0.1	*	*	*	*	*	*	*	*
	4	-	-	-	-	-	*	*	*	*	*	*	*	*	*	*	*
	5	-	-	-	-	-	-	-	-	-	-	-	-	-	-	-	-
	6	-	-	-	-	-	-	-	-	-	-	-	-	-	-	-	-
	7	-	-	-	-	-	-	-	-	-	-	-	-	-	-	-	-
	Total	--	-	-	-	-	*	*	*	0.1	*	*	*	*	*	*	*
32	1-2	-	-	-	-	-	*	*	0.1	0.1	*	*	*	*	*	*	0.3
	3	-	-	-	-	*	*	0.1	0.2	0.2	0.2	0.1	*	*	*	*	0.7
	4	-	-	-	-	*	*	*	*	*	*	*	*	*	*	*	0.1
	5	-	-	-	-	*	-	*	*	*	*	*	*	*	*	*	*
	6	-	-	-	-	-	-	-	-	-	-	-	-	-	-	-	-
	7	-	-	-	-	-	-	-	-	-	-	-	-	-	-	-	-
	Total	--	-	-	-	-	*	*	0.1	0.3	0.3	0.2	0.1	*	*	*	*
42	1-2	-	-	-	-	-	*	*	0.2	0.3	0.2	0.1	*	*	*	*	0.1
	3	-	-	-	-	*	*	*	0.2	0.3	0.2	0.1	*	*	*	*	0.8
	4	-	-	-	-	*	*	*	0.1	0.2	0.2	0.1	*	*	*	*	0.7
	5	-	-	-	-	-	*	*	*	0.1	0.1	0.1	*	*	*	*	0.2
	6	-	-	-	-	-	*	*	*	*	*	*	*	*	*	*	*
	7	-	-	-	-	-	-	*	*	*	*	*	*	*	*	*	*
	Total	--	-	-	-	-	*	*	*	0.3	0.6	0.5	0.3	*	*	*	*
52	1-2	-	-	-	-	-	*	*	*	*	*	*	*	*	*	*	*
	3	-	-	-	-	-	*	*	*	*	*	*	*	*	*	*	*
	4	-	-	-	-	-	*	*	*	0.1	*	*	*	*	*	*	0.1
	5	-	-	-	-	-	-	*	*	*	*	*	*	*	*	*	*
	6	-	-	-	-	-	-	*	*	*	*	*	*	*	*	*	*
	7	-	-	-	-	-	-	-	*	*	*	*	*	*	*	*	*
	Total	--	-	-	-	-	-	*	*	*	0.1	*	*	*	*	*	*

* Less than 0.05 percent.

Table 8. -- Florida: Percent distribution of color, leaf and staple for upland cotton classed:
2010 Crop

QUALITY COLOR	LEAF	STAPLE														Total Pct	
		26 &- Pct	28 Pct	29 Pct	30 Pct	31 Pct	32 Pct	33 Pct	34 Pct	35 Pct	36 Pct	37 Pct	38 Pct	39 Pct	40&+ Pct		
62	1-2	-	-	-	-	-	-	-	-	-	-	-	-	-	-	-	
	3	-	-	-	-	-	-	-	-	-	-	-	-	-	-	-	
	4	-	-	-	-	-	-	-	-	-	-	-	-	-	-	-	
	5	-	-	-	-	-	-	-	-	-	-	-	-	-	-	-	
	6	-	-	-	-	-	-	-	-	-	-	-	-	-	-	-	
	7	-	-	-	-	-	-	-	-	*	-	-	-	-	-	-	
	Total	--	-	-	-	-	-	-	-	*	-	-	-	-	-	-	*
13 & 23	1-2	-	-	-	-	-	-	*	-	-	-	-	-	-	-	*	
	3	-	-	-	-	-	*	-	*	*	-	-	-	-	-	*	
	4	-	-	-	-	-	-	*	*	*	-	-	-	-	-	*	
	5	-	-	-	-	-	-	*	-	-	-	-	-	-	-	*	
	6	-	-	-	-	-	-	-	-	-	-	-	-	-	-	-	
	7	-	-	-	-	-	-	-	-	-	-	-	-	-	-	-	
	Total	--	-	-	-	-	-	*	*	*	*	-	-	-	-	-	*
33	1-2	-	-	-	-	-	-	*	*	*	*	*	*	*	*	*	
	3	-	-	-	-	-	*	*	*	*	*	*	*	*	*	*	
	4	-	-	-	-	-	*	*	*	*	*	*	*	*	*	*	
	5	-	-	-	-	-	-	*	*	*	*	*	*	*	*	*	
	6	-	-	-	-	-	-	-	-	-	*	*	*	*	*	*	
	7	-	-	-	-	-	-	-	-	*	*	*	*	*	*	*	
	Total	--	-	-	-	-	-	*	*	*	*	*	*	*	*	*	*
43	1-2	-	-	-	-	-	-	-	-	*	*	*	*	*	*	*	
	3	-	-	-	-	-	*	*	*	*	*	*	*	*	*	*	
	4	-	-	-	-	-	-	*	*	*	*	*	*	*	*	*	
	5	-	-	-	-	*	-	-	*	*	*	*	*	*	*	*	
	6	-	-	-	-	-	-	-	*	*	*	*	*	*	*	*	
	7	-	-	-	-	-	-	-	*	*	*	*	*	*	*	*	
	Total	--	-	-	-	-	*	*	*	*	*	*	*	*	*	*	*
53	1-2	-	-	-	-	-	-	-	-	*	*	*	*	*	*	*	
	3	-	-	-	-	-	*	*	*	*	*	*	*	*	*	*	
	4	-	-	-	-	-	-	*	*	*	*	*	*	*	*	*	
	5	-	-	-	-	-	-	-	*	*	*	*	*	*	*	*	
	6	-	-	-	-	-	-	-	*	*	*	*	*	*	*	*	
	7	-	-	-	-	-	-	-	-	-	-	-	-	-	-	-	
	Total	--	-	-	-	-	-	*	*	*	*	*	*	*	*	*	*
63	1-2	-	-	-	-	-	-	-	-	-	-	-	-	-	-	-	
	3	-	-	-	-	-	-	-	-	-	-	-	-	-	-	-	
	4	-	-	-	-	-	-	-	-	-	-	-	-	-	-	-	
	5	-	-	-	-	-	-	-	-	-	-	-	-	-	-	-	
	6	-	-	-	-	-	-	-	-	-	-	-	-	-	-	-	
	7	-	-	-	-	-	-	-	-	-	-	-	-	-	-	-	
	Total	--	-	-	-	-	-	-	-	-	-	-	-	-	-	-	-
24-54	1-7	-	-	-	-	-	-	*	*	*	*	*	*	*	*	*	
25-35	1-7	-	-	-	-	-	-	-	-	-	-	-	-	-	-	-	
81-85 1/ All Colors	1-7	-	-	-	-	-	-	*	*	*	*	*	*	*	*	*	
TOTAL, ALL	8 2/	-	-	*	*	0.2	2.4	11.1	20.3	25.2	24.3	15.1	1.3	0.1	-	100	
EXTRANEIOUS MATTER																Average Staple	35.1
																Percent Tenderable	67.7
Bark - Level 1		0.7															
Bark - Level 2		-															
Grass - Level 1		0.1															
Grass - Level 2		-															
Prep - Level 1		*															
Prep - Level 2		-															
Other - Level 1		*															
Other - Level 1		-															

118,803 bales classed. 1/ Below Grade Color. 2/ Below Grade Leaf. * Less than 0.05 percent.

Table 9. -- Georgia: Percent distribution of color, leaf and staple for upland cotton classed:
2010 Crop

QUALITY COLOR	LEAF	STAPLE														Total
		26 &-	28	29	30	31	32	33	34	35	36	37	38	39	40&+	
		Pct	Pct	Pct	Pct	Pct	Pct	Pct	Pct	Pct	Pct	Pct	Pct	Pct	Pct	
11 & 21	1-2	-	-	*	*	*	0.1	0.2	0.3	0.4	0.4	0.4	*	*	-	1.8
	3	-	-	*	*	*	0.1	0.3	0.4	0.6	0.5	0.4	0.1	*	-	2.3
	4	-	-	-	*	*	*	*	*	*	*	*	*	*	*	0.1
	5	-	-	-	-	-	*	-	*	*	*	*	*	*	-	*
	6	-	-	-	-	-	-	-	-	-	-	-	-	-	-	-
	7	-	-	-	-	-	-	-	-	-	-	-	-	-	-	-
	Total	--	-	-	*	*	*	0.2	0.5	0.7	1.0	0.9	0.8	0.1	*	*
31	1-2	-	-	*	*	*	0.1	0.3	0.6	1.0	1.1	0.8	0.1	*	*	5.1
	3	-	-	*	*	*	0.3	1.3	3.4	6.7	8.2	6.5	4.2	0.5	*	31.3
	4	-	-	*	*	*	0.2	0.6	1.3	2.3	2.4	1.6	0.3	0.1	*	8.8
	5	-	-	*	*	*	*	*	0.1	0.2	0.2	0.2	*	*	*	0.7
	6	-	-	-	-	*	*	*	*	*	*	*	*	*	-	*
	7	-	-	-	-	-	-	-	-	*	*	*	*	-	-	*
	Total	--	-	-	*	*	0.4	1.8	4.6	9.1	11.8	10.2	6.8	0.9	0.1	*
41	1-2	-	-	*	*	*	0.1	0.2	0.3	0.2	0.2	0.1	*	*	-	1.1
	3	-	-	*	*	*	0.2	0.9	2.9	5.4	5.3	3.3	1.6	0.2	*	19.9
	4	-	-	*	*	*	0.1	0.5	1.5	3.6	4.9	4.1	2.2	0.4	0.1	17.4
	5	-	-	*	*	*	*	0.1	0.3	0.7	1.1	1.2	0.9	0.2	*	4.5
	6	-	-	-	-	*	*	*	0.1	0.2	0.2	0.1	*	*	*	0.7
	7	-	-	-	-	-	*	*	*	*	*	*	*	*	*	0.1
	Total	--	-	-	*	*	0.3	1.6	4.9	10.1	11.7	9.0	4.9	0.8	0.1	*
51	1-2	-	-	-	*	*	*	*	*	*	*	*	*	*	-	*
	3	-	-	-	*	*	*	0.1	0.1	0.1	*	*	*	*	-	0.3
	4	-	-	*	*	*	*	0.1	0.1	0.1	0.1	*	*	*	-	0.5
	5	-	-	*	*	*	*	*	0.1	0.1	0.1	*	*	*	-	0.3
	6	-	-	-	*	*	*	*	*	*	*	*	*	*	*	0.1
	7	-	-	-	*	*	*	*	*	*	*	*	*	*	*	0.1
	Total	--	-	-	*	*	*	0.2	0.3	0.3	0.2	*	*	*	*	*
61	1-2	-	-	-	-	-	-	*	*	*	*	*	*	*	-	*
	3	-	-	-	-	*	*	*	*	*	*	*	*	*	-	*
	4	-	-	-	-	*	*	*	*	*	*	*	*	*	-	*
	5	-	-	-	-	*	*	*	*	*	*	*	*	*	-	*
	6	-	-	-	-	*	*	*	*	*	*	*	*	*	-	*
	7	-	-	-	-	*	*	*	*	*	*	*	*	*	-	*
	Total	--	-	-	-	*	*	*	*	*	*	*	*	*	-	*
71	1-2	-	-	-	-	-	-	-	-	-	-	-	-	-	-	-
	3	-	-	-	-	-	-	-	-	-	-	-	-	-	-	-
	4	-	-	-	-	-	-	-	-	-	-	-	-	-	-	-
	5	-	-	-	-	-	-	-	-	-	*	-	-	-	-	*
	6	-	-	-	-	-	-	-	-	*	-	-	-	-	-	*
	7	-	-	-	-	-	-	-	-	-	-	-	-	-	-	-
	Total	--	-	-	-	-	-	-	-	*	-	*	-	-	-	-
12 & 22	1-2	-	-	-	*	*	*	*	*	*	*	*	*	*	-	*
	3	-	-	-	*	*	*	*	*	*	*	*	*	*	-	0.1
	4	-	-	-	*	*	*	*	*	*	*	*	*	*	-	*
	5	-	-	-	-	-	-	*	*	-	-	-	-	-	-	*
	6	-	-	-	-	-	-	-	-	-	-	-	-	-	-	-
	7	-	-	-	-	-	-	-	-	-	-	-	-	-	-	-
	Total	--	-	-	-	*	*	*	*	*	*	*	*	*	-	-
32	1-2	-	-	*	*	*	*	*	*	*	*	*	*	*	-	0.1
	3	-	-	*	*	*	0.1	0.2	0.2	0.2	0.1	*	*	*	-	0.9
	4	-	-	*	*	*	0.1	0.1	0.2	0.1	0.1	*	*	*	-	0.6
	5	-	-	*	*	*	*	*	*	*	*	*	*	*	-	0.1
	6	-	-	-	*	*	*	*	*	*	*	*	*	*	-	*
	7	-	-	-	-	-	-	*	*	*	*	*	*	*	-	*
	Total	--	-	-	*	*	0.2	0.3	0.4	0.3	0.2	*	*	*	*	-
42	1-2	-	-	-	-	*	*	*	*	*	*	*	*	*	-	*
	3	-	-	*	*	*	0.1	0.1	0.2	0.2	0.1	*	*	*	-	0.8
	4	-	-	*	*	*	0.1	0.2	0.3	0.3	0.2	0.1	*	*	-	1.2
	5	-	-	*	*	*	*	0.1	0.1	0.1	0.1	*	*	*	*	0.4
	6	-	-	-	*	*	*	*	*	*	*	*	*	*	-	0.1
	7	-	-	-	-	*	*	*	*	*	*	*	*	*	-	*
	Total	--	-	-	*	*	0.2	0.4	0.6	0.6	0.4	0.1	*	*	*	*
52	1-2	-	-	-	-	-	*	*	*	*	*	*	*	*	-	*
	3	-	-	-	-	*	*	*	*	*	*	*	*	*	-	*
	4	-	-	-	*	*	*	*	*	*	*	*	*	*	-	0.1
	5	-	-	-	-	*	*	*	*	*	*	*	*	*	-	0.1
	6	-	-	-	-	*	*	*	*	*	*	*	*	*	-	*
	7	-	-	-	*	*	*	*	*	*	*	*	*	*	-	*
	Total	--	-	-	-	*	*	*	*	*	*	*	*	*	-	-

* Less than 0.05 percent.

Table 9. -- Georgia: Percent distribution of color, leaf and staple for upland cotton classed:
2010 Crop

QUALITY COLOR	LEAF	STAPLE														Total
		26 &-	28	29	30	31	32	33	34	35	36	37	38	39	40&+	
		Pct	Pct	Pct	Pct	Pct	Pct	Pct	Pct	Pct	Pct	Pct	Pct	Pct	Pct	
62	1-2	-	-	-	-	-	-	-	-	-	-	-	-	-	-	
	3	-	-	-	-	-	-	*	*	*	*	-	-	-	-	
	4	-	-	-	-	*	-	*	*	*	-	*	-	-	-	
	5	-	-	-	-	*	*	*	*	*	*	*	-	-	-	
	6	-	-	-	-	-	-	*	*	*	-	-	-	-	-	
	7	-	-	-	-	-	-	*	*	*	*	*	-	-	-	
	Total	--	-	-	-	-	*	*	*	*	*	*	*	-	-	-
13 & 23	1-2	-	-	*	-	-	-	*	*	*	*	*	*	-	-	
	3	-	-	-	-	-	-	*	*	*	*	*	-	-	-	
	4	-	-	-	-	-	-	*	*	*	*	*	-	-	-	
	5	-	-	-	-	-	-	-	-	-	-	-	-	-	-	
	6	-	-	-	-	-	-	-	-	-	-	-	-	-	-	
	7	-	-	-	-	-	-	-	-	-	-	-	-	-	-	
	Total	--	-	-	*	-	-	-	*	*	*	*	*	*	-	-
33	1-2	-	-	-	*	*	-	*	*	*	*	*	*	-	-	
	3	-	-	-	*	*	*	*	*	*	*	*	*	-	-	
	4	-	-	-	*	*	*	*	*	*	*	*	-	-	-	
	5	-	-	-	*	*	*	*	*	*	*	-	-	-	-	
	6	-	-	-	*	*	*	*	*	*	*	-	-	-	-	
	7	-	-	-	-	-	-	-	-	-	-	-	-	-	-	
	Total	--	-	-	-	*	*	*	*	*	*	*	*	*	-	-
43	1-2	-	-	-	*	*	*	*	*	*	*	*	*	-	-	
	3	-	-	*	*	*	*	*	*	*	*	*	*	-	-	
	4	-	-	*	*	*	*	*	*	*	*	*	*	-	-	
	5	-	-	-	*	*	*	*	*	*	*	*	*	-	-	
	6	-	-	-	*	*	*	*	*	*	*	*	*	-	-	
	7	-	-	-	*	*	*	*	*	*	*	*	*	-	-	
	Total	--	-	-	*	*	*	*	*	*	*	*	*	*	-	-
53	1-2	-	-	-	-	*	-	-	-	-	-	-	-	-	-	
	3	-	-	-	-	*	*	*	*	*	*	*	-	-	-	
	4	-	-	-	-	*	*	*	*	*	*	*	-	-	-	
	5	-	-	-	-	*	*	*	*	*	*	*	-	-	-	
	6	-	-	-	-	-	*	*	*	*	*	*	-	-	-	
	7	-	-	-	-	-	*	*	*	*	*	*	-	-	-	
	Total	--	-	-	-	-	*	*	*	*	*	*	*	-	-	
63	1-2	-	-	-	-	-	-	-	-	-	-	-	-	-	-	
	3	-	-	-	-	-	-	-	-	-	*	-	-	-	-	
	4	-	-	-	-	-	*	*	-	-	*	-	-	-	-	
	5	-	-	-	-	-	-	-	*	*	-	-	-	-	-	
	6	-	-	-	-	-	-	-	*	*	-	-	-	-	-	
	7	-	-	-	-	-	-	*	*	*	-	-	-	-	-	
	Total	--	-	-	-	-	-	*	*	*	*	*	-	-	-	
24-54	1-7	-	-	*	*	*	*	*	*	*	*	*	-	-	-	
25-35	1-7	-	-	-	-	-	-	-	-	-	-	-	-	-	-	
81-85 1/	1-7	-	-	-	-	-	-	-	*	*	*	*	-	-	-	
All Colors	8 2/	-	-	-	*	*	*	*	*	*	*	*	*	*	-	
TOTAL, ALL	---	-	-	*	0.1	1.0	4.0	11.2	21.6	26.0	21.1	13.0	1.8	0.3	*	
EXTRANEEOUS MATTER		Average Staple														34.9
		Percent Tenderable														66.4
Bark - Level 1		0.6														
Bark - Level 2		*														
Grass - Level 1		0.1														
Grass - Level 2		*														
Prep - Level 1		0.1														
Prep - Level 2		*														
Other - Level 1		*														
Other - Level 1		-														

2,223,231 bales classed. 1/ Below Grade Color. 2/ Below Grade Leaf. * Less than 0.05 percent.

Table 10. -- Kansas: Percent distribution of color, leaf and staple for upland cotton classed:
2010 Crop

QUALITY COLOR	LEAF	STAPLE														Total
		26 &-	28	29	30	31	32	33	34	35	36	37	38	39	40&+	
		Pct	Pct	Pct	Pct	Pct	Pct	Pct	Pct	Pct	Pct	Pct	Pct	Pct	Pct	
11 & 21	1-2	-	-	-	*	0.1	0.3	0.7	3.1	6.3	5.0	2.5	0.1	*	-	17.9
	3	-	-	-	*	0.2	0.7	1.2	3.7	5.8	5.6	2.7	0.1	*	-	20.0
	4	-	-	-	-	*	0.1	0.4	0.3	0.9	0.5	0.1	*	-	-	2.4
	5	-	-	-	-	-	-	*	*	*	*	*	*	-	-	*
	6	-	-	-	-	-	-	-	-	-	-	-	-	-	-	-
	7	-	-	-	-	-	-	-	-	-	-	-	-	-	-	-
	Total	--	-	-	-	*	0.3	1.1	2.3	7.1	13.0	11.1	5.3	0.2	*	-
31	1-2	-	-	-	*	0.1	0.2	0.5	1.2	2.2	2.0	1.2	*	-	-	7.5
	3	-	-	-	*	0.3	0.6	1.1	3.3	6.5	6.3	4.2	0.3	*	-	22.7
	4	-	-	-	*	0.2	0.2	0.9	1.8	4.3	3.6	1.8	0.2	*	-	12.9
	5	-	-	-	-	*	*	0.3	0.6	1.1	1.0	0.4	*	-	-	3.4
	6	-	-	-	-	-	-	*	*	*	*	*	*	-	-	0.2
	7	-	-	-	-	-	-	-	-	*	*	*	*	-	-	*
	Total	--	-	-	-	*	0.6	1.0	2.8	6.9	14.1	12.9	7.6	0.5	*	-
41	1-2	-	-	-	-	-	-	*	0.1	0.2	*	*	-	-	-	0.3
	3	-	-	-	-	*	*	0.1	0.6	1.1	0.8	0.5	*	-	-	3.2
	4	-	-	-	-	*	*	0.1	0.6	1.3	1.1	0.8	0.1	*	-	3.9
	5	-	-	-	-	*	*	0.1	0.3	0.8	0.8	0.5	0.1	*	-	2.6
	6	-	-	-	-	-	-	0.1	0.1	0.2	0.3	0.1	*	-	-	0.8
	7	-	-	-	-	-	-	*	*	*	*	*	*	-	-	0.1
	Total	--	-	-	-	*	*	0.4	1.7	3.6	3.0	1.9	0.2	*	-	10.9
51	1-2	-	-	-	-	-	-	-	-	*	-	-	-	-	-	*
	3	-	-	-	-	-	-	-	-	*	-	-	-	-	-	*
	4	-	-	-	-	-	-	-	*	-	*	-	-	-	-	*
	5	-	-	-	-	-	-	-	-	-	-	-	-	-	-	-
	6	-	-	-	-	-	-	-	-	-	*	-	-	-	-	*
	7	-	-	-	-	-	-	-	-	-	-	-	-	-	-	-
	Total	--	-	-	-	-	-	-	*	*	*	-	-	-	-	-
61	1-2	-	-	-	-	-	-	-	-	-	-	-	-	-	-	-
	3	-	-	-	-	-	-	-	-	-	-	-	-	-	-	-
	4	-	-	-	-	-	-	-	-	-	-	-	-	-	-	-
	5	-	-	-	-	-	-	-	-	-	-	-	-	-	-	-
	6	-	-	-	-	-	-	-	-	-	-	-	-	-	-	-
	7	-	-	-	-	-	-	-	-	-	-	-	-	-	-	-
	Total	--	-	-	-	-	-	-	-	-	-	-	-	-	-	-
71	1-2	-	-	-	-	-	-	-	-	-	-	-	-	-	-	-
	3	-	-	-	-	-	-	-	-	-	-	-	-	-	-	-
	4	-	-	-	-	-	-	-	-	-	-	-	-	-	-	-
	5	-	-	-	-	-	-	-	-	-	-	-	-	-	-	-
	6	-	-	-	-	-	-	-	-	-	-	-	-	-	-	-
	7	-	-	-	-	-	-	-	-	-	-	-	-	-	-	-
	Total	--	-	-	-	-	-	-	-	-	-	-	-	-	-	-
12 & 22	1-2	-	-	-	-	-	-	*	*	0.1	0.1	*	-	-	-	0.3
	3	-	-	-	-	-	-	*	0.1	0.1	0.2	0.1	-	-	-	0.5
	4	-	-	-	-	-	-	-	*	*	*	*	-	-	-	0.1
	5	-	-	-	-	-	-	-	-	-	-	*	-	-	-	*
	6	-	-	-	-	-	-	-	-	-	-	-	-	-	-	-
	7	-	-	-	-	-	-	-	-	-	-	-	-	-	-	-
	Total	--	-	-	-	-	-	*	0.1	0.2	0.3	0.1	-	-	-	-
32	1-2	-	-	-	-	-	-	*	*	*	*	*	-	-	-	0.1
	3	-	-	-	-	-	*	*	*	0.2	0.1	0.1	*	-	-	0.4
	4	-	-	-	-	-	-	-	0.1	0.2	0.1	0.1	*	-	-	0.4
	5	-	-	-	-	-	-	-	*	*	*	*	-	-	-	*
	6	-	-	-	-	-	-	-	-	-	-	-	-	-	-	-
	7	-	-	-	-	-	-	-	-	-	-	-	-	-	-	-
	Total	--	-	-	-	-	*	*	0.1	0.4	0.2	0.2	*	-	-	-
42	1-2	-	-	-	-	-	-	-	-	-	-	-	-	-	-	-
	3	-	-	-	-	-	-	*	*	*	*	*	-	-	-	*
	4	-	-	-	-	-	-	*	*	*	*	*	*	-	-	*
	5	-	-	-	-	-	-	*	*	*	*	*	*	-	-	*
	6	-	-	-	-	-	-	*	*	*	*	*	*	-	-	*
	7	-	-	-	-	-	-	-	-	-	-	-	-	-	-	-
	Total	--	-	-	-	-	-	*	*	*	*	*	*	*	-	-
52	1-2	-	-	-	-	-	-	-	-	-	-	-	-	-	-	-
	3	-	-	-	-	-	-	-	-	-	-	-	-	-	-	-
	4	-	-	-	-	-	-	-	-	-	-	-	-	-	-	-
	5	-	-	-	-	-	-	-	-	-	-	-	-	-	-	-
	6	-	-	-	-	-	-	-	-	-	-	-	-	-	-	-
	7	-	-	-	-	-	-	-	-	-	-	-	-	-	-	-
	Total	--	-	-	-	-	-	-	-	-	-	-	-	-	-	-

* Less than 0.05 percent.

Table 10. -- Kansas: Percent distribution of color, leaf and staple for upland cotton classed:
2010 Crop

QUALITY COLOR	LEAF	STAPLE														Total
		26&-	28	29	30	31	32	33	34	35	36	37	38	39	40&+	
		Pct	Pct	Pct	Pct	Pct	Pct	Pct	Pct	Pct	Pct	Pct	Pct	Pct	Pct	
62	1-2	-	-	-	-	-	-	-	-	-	-	-	-	-	-	
	3	-	-	-	-	-	-	-	-	-	-	-	-	-	-	
	4	-	-	-	-	-	-	-	-	-	-	-	-	-	-	
	5	-	-	-	-	-	-	-	-	-	-	-	-	-	-	
	6	-	-	-	-	-	-	-	-	-	-	-	-	-	-	
	7	-	-	-	-	-	-	-	-	-	-	-	-	-	-	
	Total	--	-	-	-	-	-	-	-	-	-	-	-	-	-	-
13 & 23	1-2	-	-	-	-	-	-	-	*	*	*	*	-	-	*	
	3	-	-	-	-	-	-	-	*	*	*	*	-	-	*	
	4	-	-	-	-	-	-	-	-	-	*	-	-	-	*	
	5	-	-	-	-	-	-	-	-	-	-	*	-	-	*	
	6	-	-	-	-	-	-	-	-	-	-	-	-	-	-	
	7	-	-	-	-	-	-	-	-	-	-	-	-	-	-	
	Total	--	-	-	-	-	-	-	-	*	*	*	*	-	-	*
33	1-2	-	-	-	-	-	-	-	*	*	*	-	-	-	*	
	3	-	-	-	-	-	-	-	*	*	*	*	*	-	0.1	
	4	-	-	-	-	-	-	-	*	*	*	*	*	-	0.1	
	5	-	-	-	-	-	-	-	*	*	*	*	-	-	*	
	6	-	-	-	-	-	-	-	-	-	-	-	-	-	-	
	7	-	-	-	-	-	-	-	-	-	*	-	-	-	*	
	Total	--	-	-	-	-	-	-	-	*	*	*	*	*	-	0.2
43	1-2	-	-	-	-	-	-	-	-	-	-	-	-	-	-	
	3	-	-	-	-	-	-	-	*	-	-	*	*	-	*	
	4	-	-	-	-	-	-	-	*	*	-	*	*	-	*	
	5	-	-	-	-	-	-	-	-	-	*	*	*	-	*	
	6	-	-	-	-	-	-	-	-	-	-	-	-	-	-	
	7	-	-	-	-	-	-	-	-	-	-	-	-	-	-	
	Total	--	-	-	-	-	-	-	-	*	*	*	*	*	-	*
53	1-2	-	-	-	-	-	-	-	-	-	-	-	-	-	-	
	3	-	-	-	-	-	-	-	-	-	-	-	-	-	-	
	4	-	-	-	-	-	-	-	-	-	-	-	-	-	-	
	5	-	-	-	-	-	-	-	-	-	-	-	-	-	-	
	6	-	-	-	-	-	-	-	-	-	-	-	-	-	-	
	7	-	-	-	-	-	-	-	-	-	-	-	-	-	-	
	Total	--	-	-	-	-	-	-	-	-	-	-	-	-	-	-
63	1-2	-	-	-	-	-	-	-	-	-	-	-	-	-	-	
	3	-	-	-	-	-	-	-	-	-	-	-	-	-	-	
	4	-	-	-	-	-	-	-	-	-	-	-	-	-	-	
	5	-	-	-	-	-	-	-	-	-	-	-	-	-	-	
	6	-	-	-	-	-	-	-	-	-	-	-	-	-	-	
	7	-	-	-	-	-	-	-	-	-	-	-	-	-	-	
	Total	--	-	-	-	-	-	-	-	-	-	-	-	-	-	-
24-54	1-7	-	-	-	-	-	-	-	*	*	*	*	*	*	0.1	
25-35	1-7	-	-	-	-	-	-	-	-	-	-	-	-	-	-	
81-85 1/	1-7	-	-	-	-	-	-	-	-	-	-	-	-	-	-	
All Colors	8 2/	-	-	-	-	-	-	-	-	-	-	-	-	-	-	
TOTAL, ALL	---	-	-	-	0.1	0.9	2.2	5.4	15.9	31.4	27.6	15.3	1.1	0.1	-	100
EXTRANEEOUS MATTER															Average Staple	35.2
															Percent Tenderable	55.3
Bark - Level 1		21.0														
Bark - Level 2		-														
Grass - Level 1		*														
Grass - Level 2		-														
Prep - Level 1		*														
Prep - Level 2		*														
Other - Level 1		0.2														
Other - Level 1		*														

81,540 bales classed. 1/ Below Grade Color. 2/ Below Grade Leaf. * Less than 0.05 percent.

Table 11. -- Louisiana: Percent distribution of color, leaf and staple for upland cotton classed:
2010 Crop

QUALITY COLOR	LEAF	STAPLE														Total
		26 &-	28	29	30	31	32	33	34	35	36	37	38	39	40&+	
		Pct	Pct	Pct	Pct	Pct	Pct	Pct	Pct	Pct	Pct	Pct	Pct	Pct	Pct	
11 & 21	1-2	-	-	-	*	*	0.3	1.2	2.1	1.9	1.0	0.4	*	-	-	6.9
	3	-	-	-	-	*	0.3	1.0	2.1	2.5	1.5	0.5	*	-	-	7.9
	4	-	-	-	-	*	*	0.1	0.2	0.2	0.1	*	*	-	-	0.7
	5	-	-	-	-	-	-	-	*	*	*	*	*	-	-	*
	6	-	-	-	-	-	-	-	-	-	-	-	-	-	-	-
	7	-	-	-	-	-	-	-	-	-	-	-	-	-	-	-
	Total	--	-	-	-	*	*	0.6	2.3	4.4	4.6	2.6	0.9	*	-	-
31	1-2	-	-	-	*	*	0.2	0.8	1.5	1.2	0.7	0.3	*	*	-	4.8
	3	-	-	-	*	*	0.5	2.7	7.5	9.9	7.1	2.8	0.2	*	-	30.7
	4	-	-	-	-	*	0.1	1.1	3.7	6.3	5.5	2.1	0.1	*	-	18.9
	5	-	-	-	-	*	*	0.2	0.6	1.0	1.1	0.4	*	*	-	3.4
	6	-	-	-	-	-	*	*	*	0.1	0.1	*	*	-	-	0.2
	7	-	-	-	-	-	-	-	*	*	*	*	*	-	-	*
	Total	--	-	-	-	*	*	0.8	4.8	13.3	18.5	14.5	5.6	0.3	*	-
41	1-2	-	-	-	-	-	*	*	*	*	*	*	-	-	-	0.2
	3	-	-	-	-	*	0.1	0.4	1.0	1.2	0.7	0.3	*	*	-	3.7
	4	-	-	-	-	*	0.1	0.4	1.6	2.8	2.5	1.2	0.1	*	-	8.7
	5	-	-	-	-	*	*	0.2	1.0	2.5	2.3	0.9	*	*	-	6.9
	6	-	-	-	-	*	*	0.1	0.3	1.0	0.8	0.3	*	-	-	2.5
	7	-	-	-	-	-	*	*	*	0.1	0.1	*	*	-	-	0.3
	Total	--	-	-	-	*	*	0.2	1.1	3.9	7.6	6.4	2.7	0.1	*	-
51	1-2	-	-	-	-	-	-	*	*	*	*	*	-	-	-	*
	3	-	-	-	-	-	*	*	*	*	*	*	*	*	-	*
	4	-	-	-	-	-	*	*	*	0.1	0.1	*	-	-	-	0.3
	5	-	-	-	-	-	*	*	0.1	0.1	0.1	*	-	-	-	0.4
	6	-	-	-	-	-	*	*	0.1	*	*	*	-	-	-	0.2
	7	-	-	-	-	-	*	*	*	*	*	*	*	-	-	0.1
	Total	--	-	-	-	-	*	*	0.2	0.2	0.2	*	*	-	-	1.0
61	1-2	-	-	-	-	-	-	-	-	-	-	-	-	-	-	-
	3	-	-	-	-	-	-	-	-	-	-	-	-	-	-	-
	4	-	-	-	-	-	-	-	*	*	-	-	-	-	-	*
	5	-	-	-	-	-	-	-	-	*	-	-	-	-	-	*
	6	-	-	-	-	-	-	-	-	-	*	-	-	-	-	*
	7	-	-	-	-	-	-	-	-	*	*	*	-	-	-	*
	Total	--	-	-	-	-	-	-	-	*	*	*	-	-	-	-
71	1-2	-	-	-	-	-	-	-	-	-	-	-	-	-	-	-
	3	-	-	-	-	-	-	-	-	-	-	-	-	-	-	-
	4	-	-	-	-	-	-	-	-	-	-	-	-	-	-	-
	5	-	-	-	-	-	-	-	-	-	-	-	-	-	-	-
	6	-	-	-	-	-	-	-	-	-	-	-	-	-	-	-
	7	-	-	-	-	-	-	-	-	-	-	-	-	-	-	-
	Total	--	-	-	-	-	-	-	-	-	-	-	-	-	-	-
12 & 22	1-2	-	-	-	-	-	*	*	*	*	*	*	-	-	-	*
	3	-	-	-	-	-	*	*	*	*	*	*	*	-	-	*
	4	-	-	-	-	-	*	*	*	*	*	*	-	-	-	*
	5	-	-	-	-	-	-	-	-	*	-	-	-	-	-	*
	6	-	-	-	-	-	-	-	-	-	-	-	-	-	-	-
	7	-	-	-	-	-	-	-	-	-	-	-	-	-	-	-
	Total	--	-	-	-	-	-	*	*	*	*	*	*	-	-	-
32	1-2	-	-	-	-	-	*	*	*	*	*	*	-	-	-	*
	3	-	-	-	-	*	*	*	0.1	0.1	0.1	0.1	*	*	-	0.4
	4	-	-	-	-	-	*	*	0.1	0.2	0.2	0.1	*	-	-	0.6
	5	-	-	-	-	*	*	*	*	*	*	*	*	-	-	0.1
	6	-	-	-	-	-	*	*	*	*	*	*	-	-	-	*
	7	-	-	-	-	-	-	-	-	-	-	-	-	-	-	-
	Total	--	-	-	-	*	*	0.2	0.3	0.3	0.2	0.2	*	*	-	1.1
42	1-2	-	-	-	-	-	-	*	*	*	*	*	-	-	-	*
	3	-	-	-	-	-	*	*	*	0.1	0.1	*	*	-	-	0.2
	4	-	-	-	-	*	*	*	0.1	0.2	0.3	0.1	*	-	-	0.8
	5	-	-	-	-	*	*	*	0.1	0.2	0.3	0.1	*	-	-	0.8
	6	-	-	-	-	-	*	*	*	0.1	0.1	*	*	-	-	0.2
	7	-	-	-	-	-	-	-	*	*	*	*	*	-	-	0.1
	Total	--	-	-	-	*	*	0.2	0.6	0.8	0.2	0.2	*	*	-	2.1
52	1-2	-	-	-	-	-	-	*	-	-	-	-	-	-	-	*
	3	-	-	-	-	-	-	*	*	*	*	*	-	-	-	*
	4	-	-	-	-	-	-	*	*	*	*	*	-	-	-	*
	5	-	-	-	-	-	*	*	*	*	*	*	-	-	-	*
	6	-	-	-	-	-	-	*	*	*	*	*	-	-	-	*
	7	-	-	-	-	-	-	-	*	*	*	*	*	-	-	*
	Total	--	-	-	-	-	-	*	*	*	*	*	*	-	-	-

* Less than 0.05 percent.

Table 11. -- Louisiana: Percent distribution of color, leaf and staple for upland cotton classed:
2010 Crop

QUALITY COLOR	LEAF	STAPLE														Total
		26 &-	28	29	30	31	32	33	34	35	36	37	38	39	40&+	
		Pct	Pct	Pct	Pct	Pct	Pct	Pct	Pct	Pct	Pct	Pct	Pct	Pct	Pct	
62	1-2	-	-	-	-	-	-	-	-	-	-	-	-	-	-	
	3	-	-	-	-	-	-	-	-	-	-	-	-	-	-	
	4	-	-	-	-	-	-	*	-	*	-	-	-	-	*	
	5	-	-	-	-	-	-	-	-	*	-	-	-	-	*	
	6	-	-	-	-	-	-	-	-	*	*	-	-	-	*	
	7	-	-	-	-	-	-	-	-	*	*	-	-	-	*	
	Total	--	-	-	-	-	-	*	-	*	*	*	-	-	-	*
13 & 23	1-2	-	-	-	-	-	-	-	-	-	-	-	-	-	-	
	3	-	-	-	-	-	-	-	-	-	-	-	-	-	-	
	4	-	-	-	-	-	-	-	-	-	-	-	-	-	-	
	5	-	-	-	-	-	-	-	-	-	-	-	-	-	-	
	6	-	-	-	-	-	-	-	-	-	-	-	-	-	-	
	7	-	-	-	-	-	-	-	-	-	-	-	-	-	-	
	Total	--	-	-	-	-	-	-	-	-	-	-	-	-	-	-
33	1-2	-	-	-	-	-	-	-	-	-	-	*	-	-	*	
	3	-	-	-	-	-	-	*	*	*	*	*	-	-	*	
	4	-	-	-	-	-	-	-	*	*	*	*	-	-	*	
	5	-	-	-	-	-	-	-	-	*	-	-	-	-	*	
	6	-	-	-	-	-	-	-	-	-	-	-	-	-	-	
	7	-	-	-	-	-	-	-	-	-	-	-	-	-	-	
	Total	--	-	-	-	-	-	*	*	*	*	*	*	-	-	*
43	1-2	-	-	-	-	-	-	-	-	*	-	-	-	-	*	
	3	-	-	-	-	-	-	*	*	*	*	*	-	-	*	
	4	-	-	-	-	-	-	*	*	*	*	*	-	-	*	
	5	-	-	-	-	-	-	-	*	*	*	*	-	-	*	
	6	-	-	-	-	-	-	*	-	*	*	*	-	-	*	
	7	-	-	-	-	-	-	-	-	*	*	*	-	-	*	
	Total	--	-	-	-	-	-	*	*	*	*	*	*	-	-	*
53	1-2	-	-	-	-	-	-	-	-	-	-	-	-	-	-	
	3	-	-	-	-	-	-	-	*	*	*	-	-	-	*	
	4	-	-	-	-	-	-	*	*	*	*	-	-	-	*	
	5	-	-	-	-	-	-	-	*	*	*	*	-	-	*	
	6	-	-	-	-	-	-	-	*	*	*	*	-	-	*	
	7	-	-	-	-	-	-	-	-	*	*	*	-	-	*	
	Total	--	-	-	-	-	-	*	*	*	*	*	-	-	-	*
63	1-2	-	-	-	-	-	-	-	-	-	-	-	-	-	-	
	3	-	-	-	-	-	-	-	-	-	-	-	-	-	-	
	4	-	-	-	-	-	-	-	-	-	-	-	-	-	-	
	5	-	-	-	-	-	-	-	*	*	-	-	-	-	*	
	6	-	-	-	-	-	-	-	*	*	-	-	-	-	*	
	7	-	-	-	-	-	-	-	-	*	-	-	-	-	*	
	Total	--	-	-	-	-	-	-	*	*	-	-	-	-	-	*
24-54	1-7	-	-	-	-	-	-	-	*	-	-	-	-	-	*	
25-35	1-7	-	-	-	-	-	-	-	-	-	-	-	-	-	-	
81-85 1/	1-7	-	-	-	-	-	-	-	*	*	-	-	-	-	*	
All Colors	8 2/	-	-	-	-	-	-	*	*	*	*	*	-	-	*	
TOTAL, ALL	---	-	-	-	*	0.1	1.7	8.3	22.6	32.1	25.1	9.7	0.5	*	-	100
EXTRANEOUS MATTER		Average Staple														35.0
		Percent Tenderable														45.1
Bark - Level 1		0.1														
Bark - Level 2		-														
Grass - Level 1		0.3														
Grass - Level 2		-														
Prep - Level 1		*														
Prep - Level 2		-														
Other - Level 1		*														
Other - Level 1		-														

438,962 bales classed. 1/ Below Grade Color. 2/ Below Grade Leaf. * Less than 0.05 percent.

Table 12. -- Mississippi: Percent distribution of color, leaf and staple for upland cotton classed:
2010 Crop

QUALITY COLOR	LEAF	STAPLE														Total
		26 &-	28	29	30	31	32	33	34	35	36	37	38	39	40&+	
		Pct	Pct	Pct	Pct	Pct	Pct	Pct	Pct	Pct	Pct	Pct	Pct	Pct	Pct	
11 & 21	1-2	-	-	-	*	*	0.2	0.8	1.7	2.0	1.5	0.5	*	*	-	6.8
	3	-	-	-	*	*	0.2	0.9	2.3	2.8	1.9	0.6	*	*	*	8.8
	4	-	-	-	-	-	*	*	0.1	0.2	0.1	*	*	*	-	0.5
	5	-	-	-	-	-	*	*	*	*	*	-	-	-	-	*
	6	-	-	-	-	-	-	-	-	-	-	-	-	-	-	-
	7	-	-	-	-	-	-	-	-	-	-	-	-	-	-	-
	Total	--	-	-	-	*	*	0.4	1.7	4.1	5.0	3.5	1.1	*	*	*
31	1-2	-	-	-	*	*	0.1	0.4	1.0	1.2	0.9	0.3	*	*	-	4.0
	3	-	-	-	*	*	0.7	3.2	8.1	10.2	7.1	2.1	0.1	*	*	31.7
	4	-	-	-	*	*	0.3	1.6	5.1	7.4	5.2	1.9	0.2	*	*	21.7
	5	-	-	-	*	*	0.2	0.6	0.6	0.9	0.6	0.3	*	*	*	2.5
	6	-	-	-	-	-	*	*	*	*	*	*	*	*	*	0.1
	7	-	-	-	-	-	-	-	-	-	-	-	-	-	-	*
	Total	--	-	-	-	*	*	1.1	5.4	14.8	19.7	13.8	4.6	0.3	*	*
41	1-2	-	-	-	-	*	*	*	*	*	*	*	*	*	*	0.1
	3	-	-	-	*	*	0.2	0.6	0.7	0.4	0.1	*	*	*	*	2.2
	4	-	-	-	*	*	0.1	0.8	2.4	3.2	2.0	0.8	0.1	*	*	9.2
	5	-	-	-	*	*	0.3	1.4	2.0	1.4	0.6	0.1	*	*	*	5.8
	6	-	-	-	-	-	*	*	0.2	0.3	0.2	0.1	*	*	*	0.9
	7	-	-	-	-	-	*	*	*	*	*	*	*	*	*	0.1
	Total	--	-	-	-	*	*	0.1	1.3	4.6	6.2	4.0	1.6	0.2	*	*
51	1-2	-	-	-	-	-	-	*	*	*	*	*	*	*	*	*
	3	-	-	-	*	*	*	*	*	*	*	*	*	*	*	*
	4	-	-	*	*	*	*	*	*	*	*	*	*	*	*	0.1
	5	-	-	-	*	*	*	*	*	*	*	*	*	*	*	0.1
	6	-	-	-	-	-	*	*	*	*	*	*	*	*	*	*
	7	-	-	-	-	-	*	*	*	*	*	*	*	*	*	*
	Total	--	-	-	*	*	*	*	*	*	*	*	*	*	*	*
61	1-2	-	-	-	-	-	-	-	-	-	-	-	-	-	-	-
	3	-	-	-	-	-	*	*	*	*	*	*	*	*	*	*
	4	-	-	-	-	*	-	-	-	-	-	-	-	-	-	*
	5	-	-	-	-	-	-	*	*	*	*	*	*	*	*	*
	6	-	-	-	-	-	*	*	*	*	*	*	*	*	*	*
	7	-	-	-	-	*	*	*	*	*	*	*	*	*	*	*
	Total	--	-	-	-	*	*	*	*	*	*	*	*	*	*	*
71	1-2	-	-	-	-	-	-	-	-	-	-	-	-	-	-	-
	3	-	-	-	-	-	-	-	-	-	-	-	-	-	-	-
	4	-	-	-	-	-	-	-	-	-	-	-	-	-	-	-
	5	-	-	-	-	-	-	-	-	-	-	-	-	-	-	-
	6	-	-	-	-	-	-	-	-	-	-	-	-	-	-	-
	7	-	-	-	-	-	-	-	-	*	-	-	-	-	-	*
	Total	--	-	-	-	-	-	-	-	*	-	-	-	-	-	-
12 & 22	1-2	-	-	-	-	*	*	*	*	*	*	*	*	*	*	0.1
	3	-	-	-	-	*	*	0.1	0.1	*	*	*	*	*	*	0.2
	4	-	-	-	-	*	*	*	*	*	*	*	*	*	*	0.1
	5	-	-	-	-	-	-	*	*	*	*	*	*	*	*	*
	6	-	-	-	-	-	-	-	-	-	-	-	-	-	-	-
	7	-	-	-	-	-	-	-	-	-	-	-	-	-	-	-
	Total	--	-	-	-	*	*	*	0.1	0.1	*	*	*	*	*	*
32	1-2	-	-	-	-	*	*	0.1	0.2	0.3	0.4	0.2	*	*	*	0.1
	3	-	-	*	*	*	*	0.1	0.2	0.3	0.4	0.2	*	*	*	1.1
	4	-	-	-	*	*	*	0.1	0.3	0.4	0.3	0.1	*	*	*	1.2
	5	-	-	-	-	*	*	*	0.1	0.1	0.1	*	*	*	*	0.2
	6	-	-	-	-	-	-	*	*	*	*	*	*	*	*	*
	7	-	-	-	-	-	-	*	*	*	*	*	*	*	*	*
	Total	--	-	-	*	*	*	0.1	0.3	0.7	0.9	0.6	0.1	*	*	*
42	1-2	-	-	-	-	*	*	*	*	*	*	*	*	*	*	*
	3	-	-	-	*	*	*	0.1	0.1	*	*	*	*	*	*	0.2
	4	-	-	-	*	*	*	0.1	0.3	0.3	0.2	0.1	*	*	*	1.1
	5	-	-	-	*	*	*	0.1	0.2	0.3	0.2	*	*	*	*	0.7
	6	-	-	-	*	*	*	*	0.1	*	*	*	*	*	*	0.1
	7	-	-	-	-	*	*	*	*	*	*	*	*	*	*	*
	Total	--	-	-	*	*	*	0.2	0.6	0.8	0.4	0.1	*	*	*	*
52	1-2	-	-	-	-	-	-	*	-	*	*	*	*	*	*	*
	3	-	-	-	-	-	*	*	*	*	*	*	*	*	*	*
	4	-	-	-	-	*	*	*	*	*	*	*	*	*	*	0.1
	5	-	-	-	-	*	*	*	*	*	*	*	*	*	*	*
	6	-	-	-	-	*	*	*	*	*	*	*	*	*	*	*
	7	-	-	-	-	*	*	*	*	*	*	*	*	*	*	*
	Total	--	-	-	-	*	*	*	*	*	*	*	*	*	*	*

* Less than 0.05 percent.

Table 12. -- Mississippi: Percent distribution of color, leaf and staple for upland cotton classed:
2010 Crop

QUALITY COLOR	LEAF	STAPLE														Total Pct	
		26 &- Pct	28 Pct	29 Pct	30 Pct	31 Pct	32 Pct	33 Pct	34 Pct	35 Pct	36 Pct	37 Pct	38 Pct	39 Pct	40&+ Pct		
62	1-2	-	-	-	-	-	-	-	-	-	-	-	-	-	-	-	
	3	-	-	-	-	-	-	-	-	-	-	-	-	-	-	-	
	4	-	-	-	-	-	-	-	-	*	-	-	-	-	-	*	
	5	-	-	-	-	-	-	-	*	*	*	-	-	-	-	*	
	6	-	-	-	-	-	-	*	*	-	*	-	-	-	-	*	
	7	-	-	-	-	-	-	*	*	-	-	*	-	-	-	*	
	Total	--	-	-	-	-	-	*	*	*	*	*	-	-	-	*	
13 & 23	1-2	-	-	-	-	-	-	-	-	-	-	-	-	-	-	-	
	3	-	-	-	-	-	-	-	*	-	-	-	-	-	-	*	
	4	-	-	-	-	-	-	-	-	-	-	-	-	-	-	-	
	5	-	-	-	-	-	-	-	-	-	-	-	-	-	-	-	
	6	-	-	-	-	-	-	-	-	-	-	-	-	-	-	-	
	7	-	-	-	-	-	-	-	-	-	-	-	-	-	-	-	
	Total	--	-	-	-	-	-	-	-	*	-	-	-	-	-	*	
33	1-2	-	-	-	-	-	*	*	*	*	-	*	-	-	-	*	
	3	-	-	-	-	-	*	*	*	*	*	*	-	-	-	*	
	4	-	-	-	-	-	-	*	*	*	*	*	-	-	-	*	
	5	-	-	-	-	-	-	-	*	*	*	*	-	-	-	*	
	6	-	-	-	-	-	-	-	-	-	-	-	-	-	-	-	
	7	-	-	-	-	-	-	-	-	-	-	-	-	-	-	-	
	Total	--	-	-	-	-	-	*	*	*	*	*	*	-	-	*	
43	1-2	-	-	-	-	-	-	-	-	-	-	*	-	-	-	*	
	3	-	-	-	*	-	*	*	*	*	*	*	-	-	-	*	
	4	-	-	-	-	*	*	*	*	*	*	*	-	-	-	*	
	5	-	-	-	-	*	*	*	*	*	*	*	*	-	-	*	
	6	-	-	-	-	*	*	*	-	*	*	-	-	-	-	*	
	7	-	-	-	-	-	-	-	-	-	*	*	-	-	-	*	
	Total	--	-	-	-	*	*	*	*	*	*	*	*	*	-	*	
53	1-2	-	-	-	-	-	-	-	-	-	-	-	-	-	-	-	
	3	-	-	-	-	-	-	*	*	*	*	*	-	-	-	*	
	4	-	-	-	-	*	*	*	*	*	*	*	*	-	-	*	
	5	-	-	-	-	-	*	*	*	*	*	*	-	-	-	*	
	6	-	-	-	-	-	*	*	*	*	*	*	-	-	-	*	
	7	-	-	-	-	-	-	-	*	*	*	*	-	-	-	*	
	Total	--	-	-	-	-	*	*	*	*	*	*	*	*	-	*	
63	1-2	-	-	-	-	-	-	-	-	-	-	-	-	-	-	-	
	3	-	-	-	-	-	-	-	-	*	-	-	-	-	-	*	
	4	-	-	-	-	-	-	-	*	*	-	-	-	-	-	*	
	5	-	-	-	-	-	-	-	-	-	-	-	-	-	-	-	
	6	-	-	-	-	-	-	-	-	-	-	-	-	-	-	-	
	7	-	-	-	-	-	-	-	-	-	-	-	-	-	-	-	
	Total	--	-	-	-	-	-	-	-	*	*	-	-	-	-	*	
24-54	1-7	-	-	-	-	-	*	*	*	*	*	-	-	-	-	*	
25-35	1-7	-	-	-	-	-	-	-	-	-	-	-	-	-	-	-	
81-85 1/	1-7	-	-	-	-	-	*	*	*	*	*	*	-	-	-	*	
All Colors	8 2/	-	-	-	-	-	*	*	*	*	*	*	*	-	-	*	
TOTAL, ALL	---	-	-	*	*	0.2	2.0	9.2	25.1	33.0	22.5	7.5	0.5	0.1	*	100	
EXTRANEEOUS MATTER																Average Staple	34.9
																Percent Tenderable	47.4
Bark - Level 1		0.1															
Bark - Level 2		-															
Grass - Level 1		0.2															
Grass - Level 2		-															
Prep - Level 1		*															
Prep - Level 2		-															
Other - Level 1		0.1															
Other - Level 1		-															

814,266 bales classed. 1/ Below Grade Color. 2/ Below Grade Leaf. * Less than 0.05 percent.

Table 13. -- Missouri: Percent distribution of color, leaf and staple for upland cotton classed:
2010 Crop

QUALITY COLOR	LEAF	STAPLE														Total
		26 &-	28	29	30	31	32	33	34	35	36	37	38	39	40&+	
		Pct	Pct	Pct	Pct	Pct	Pct	Pct	Pct	Pct	Pct	Pct	Pct	Pct	Pct	
11 & 21	1-2	-	-	-	-	-	*	0.1	0.5	1.8	2.0	0.6	*	*	-	5.0
	3	-	-	-	-	-	*	*	0.1	0.7	1.1	0.6	*	*	-	2.7
	4	-	-	-	-	-	*	*	*	*	*	*	*	*	-	0.1
	5	-	-	-	-	-	-	-	-	-	-	-	-	-	-	-
	6	-	-	-	-	-	-	-	-	-	-	-	-	-	-	-
	7	-	-	-	-	-	-	-	-	-	-	-	-	-	-	-
	Total	--	-	-	-	-	-	*	0.1	0.6	2.5	3.1	1.2	*	*	-
31	1-2	-	-	-	-	*	*	0.3	1.5	3.7	3.8	1.0	*	*	-	10.3
	3	-	-	-	-	*	*	0.6	3.9	12.7	17.3	7.6	0.2	*	*	42.5
	4	-	-	-	-	-	*	0.1	0.7	3.2	5.5	3.7	0.2	*	*	13.4
	5	-	-	-	-	-	-	*	*	0.1	0.2	0.2	*	*	-	0.6
	6	-	-	-	-	-	-	-	*	*	*	*	*	*	-	*
	7	-	-	-	-	-	-	-	-	-	-	-	-	-	-	-
	Total	--	-	-	-	-	*	*	1.0	6.1	19.7	26.8	12.5	0.4	*	*
41	1-2	-	-	-	-	-	*	0.1	0.1	0.2	0.1	*	*	-	-	0.4
	3	-	-	-	-	*	*	0.3	1.6	3.0	2.2	0.5	*	*	-	7.7
	4	-	-	-	-	*	*	0.3	1.6	4.4	4.5	2.2	0.1	*	*	13.0
	5	-	-	-	-	-	*	*	0.1	0.7	1.0	1.0	0.1	*	-	3.0
	6	-	-	-	-	-	-	*	*	*	*	0.1	*	*	-	0.1
	7	-	-	-	-	-	-	-	-	-	-	-	-	-	-	*
	Total	--	-	-	-	-	*	*	0.7	3.4	8.3	7.8	3.8	0.2	*	-
51	1-2	-	-	-	-	-	-	-	*	*	-	-	-	-	-	*
	3	-	-	-	-	-	-	-	*	*	*	*	-	-	-	*
	4	-	-	-	-	-	-	*	0.1	0.1	*	*	-	-	-	0.2
	5	-	-	-	-	-	-	*	*	*	*	*	-	-	-	0.1
	6	-	-	-	-	-	-	-	*	*	*	*	-	-	-	*
	7	-	-	-	-	-	-	-	-	-	*	*	-	-	-	*
	Total	--	-	-	-	-	-	-	*	0.1	0.1	*	*	-	-	-
61	1-2	-	-	-	-	-	-	-	-	-	-	-	-	-	-	-
	3	-	-	-	-	-	-	-	-	-	-	*	-	-	-	*
	4	-	-	-	-	-	-	-	-	-	-	-	-	-	-	-
	5	-	-	-	-	-	-	-	-	-	-	-	-	-	-	-
	6	-	-	-	-	-	-	-	-	-	-	-	-	-	-	-
	7	-	-	-	-	-	-	-	-	-	-	-	-	-	-	-
	Total	--	-	-	-	-	-	-	-	-	-	-	*	-	-	-
71	1-2	-	-	-	-	-	-	-	-	-	-	-	-	-	-	-
	3	-	-	-	-	-	-	-	-	-	-	-	-	-	-	-
	4	-	-	-	-	-	-	-	-	-	-	-	-	-	-	-
	5	-	-	-	-	-	-	-	-	-	-	-	-	-	-	-
	6	-	-	-	-	-	-	-	-	-	-	-	-	-	-	-
	7	-	-	-	-	-	-	-	-	-	-	-	-	-	-	-
	Total	--	-	-	-	-	-	-	-	-	-	-	-	-	-	-
12 & 22	1-2	-	-	-	-	-	-	*	*	*	*	*	-	-	-	*
	3	-	-	-	-	-	*	*	*	*	*	*	-	-	-	*
	4	-	-	-	-	-	-	-	-	*	*	-	-	-	-	*
	5	-	-	-	-	-	-	-	-	*	-	-	-	-	-	*
	6	-	-	-	-	-	-	-	-	-	-	-	-	-	-	-
	7	-	-	-	-	-	-	-	-	-	-	-	-	-	-	-
	Total	--	-	-	-	-	-	*	*	*	*	*	*	-	-	-
32	1-2	-	-	-	-	-	-	*	*	*	*	*	-	-	-	*
	3	-	-	-	-	-	-	*	*	0.1	*	*	-	-	-	0.1
	4	-	-	-	-	-	-	*	*	*	*	*	*	*	-	0.1
	5	-	-	-	-	-	-	*	*	*	*	*	*	*	-	*
	6	-	-	-	-	-	-	-	*	*	*	*	*	*	-	*
	7	-	-	-	-	-	-	-	-	-	-	-	-	-	-	-
	Total	--	-	-	-	-	-	*	*	0.1	*	*	*	*	*	-
42	1-2	-	-	-	-	-	-	*	*	*	*	*	-	-	-	*
	3	-	-	-	-	-	*	*	*	0.1	*	*	-	-	-	0.1
	4	-	-	-	-	-	*	*	0.1	0.1	0.1	*	*	-	-	0.3
	5	-	-	-	-	-	*	*	*	*	*	*	*	-	-	0.1
	6	-	-	-	-	-	-	*	*	*	*	*	*	-	-	*
	7	-	-	-	-	-	-	-	-	-	-	-	-	-	-	-
	Total	--	-	-	-	-	-	*	*	0.1	0.2	0.1	*	*	*	-
52	1-2	-	-	-	-	-	-	-	-	-	-	-	-	-	-	-
	3	-	-	-	-	-	-	-	*	*	*	*	-	-	-	*
	4	-	-	-	-	-	-	*	*	*	*	*	-	-	-	*
	5	-	-	-	-	-	-	*	*	*	*	*	-	-	-	*
	6	-	-	-	-	-	-	-	*	*	*	*	-	-	-	*
	7	-	-	-	-	-	-	-	-	-	-	-	-	-	-	-
	Total	--	-	-	-	-	-	-	*	*	*	*	*	-	-	-

* Less than 0.05 percent.

Table 13. -- Missouri: Percent distribution of color, leaf and staple for upland cotton classed:
2010 Crop

QUALITY COLOR	LEAF	STAPLE														Total	
		26 &-	28	29	30	31	32	33	34	35	36	37	38	39	40&+		
		Pct	Pct	Pct	Pct	Pct	Pct	Pct	Pct	Pct	Pct	Pct	Pct	Pct	Pct		
62	1-2	-	-	-	-	-	-	-	-	-	-	-	-	-	-		
	3	-	-	-	-	-	-	-	-	-	-	-	-	-	-		
	4	-	-	-	-	-	-	-	-	-	*	-	-	-	*		
	5	-	-	-	-	-	-	-	-	-	-	-	-	-	-		
	6	-	-	-	-	-	-	-	-	-	-	-	-	-	-		
	7	-	-	-	-	-	-	-	-	-	-	-	-	-	-		
	Total	--	-	-	-	-	-	-	-	-	-	*	-	-	-	*	
13 & 23	1-2	-	-	-	-	-	-	-	-	-	-	-	-	-	-		
	3	-	-	-	-	-	-	-	-	-	-	-	-	-	-		
	4	-	-	-	-	-	-	-	-	-	-	-	-	-	-		
	5	-	-	-	-	-	-	-	-	-	-	-	-	-	-		
	6	-	-	-	-	-	-	-	-	-	-	-	-	-	-		
	7	-	-	-	-	-	-	-	-	-	-	-	-	-	-		
	Total	--	-	-	-	-	-	-	-	-	-	-	-	-	-	-	
33	1-2	-	-	-	-	-	-	-	*	*	*	-	-	-	*		
	3	-	-	-	-	-	-	-	*	*	*	-	-	-	*		
	4	-	-	-	-	-	-	-	*	*	*	-	-	-	*		
	5	-	-	-	-	-	-	-	-	-	*	*	-	-	*		
	6	-	-	-	-	-	-	-	-	-	-	-	-	-	-		
	7	-	-	-	-	-	-	-	-	-	-	-	-	-	-		
	Total	--	-	-	-	-	-	-	*	*	*	*	-	-	-	*	
43	1-2	-	-	-	-	-	-	-	*	*	*	-	-	-	*		
	3	-	-	-	-	-	-	-	*	*	*	*	-	-	*		
	4	-	-	-	-	-	-	-	-	*	*	*	-	-	*		
	5	-	-	-	-	-	-	-	-	*	*	*	-	-	*		
	6	-	-	-	-	-	-	-	-	*	*	-	-	-	*		
	7	-	-	-	-	-	-	-	-	-	-	-	-	-	-		
	Total	--	-	-	-	-	-	-	*	*	*	*	-	-	-	*	
53	1-2	-	-	-	-	-	-	-	*	-	-	-	-	-	*		
	3	-	-	-	-	-	-	-	-	*	*	-	-	-	*		
	4	-	-	-	-	-	-	-	-	*	*	*	-	-	*		
	5	-	-	-	-	-	-	-	-	-	-	-	-	-	-		
	6	-	-	-	-	-	-	-	-	-	-	-	-	-	-		
	7	-	-	-	-	-	-	-	-	-	-	-	-	-	-		
	Total	--	-	-	-	-	-	-	*	*	*	*	-	-	-	*	
63	1-2	-	-	-	-	-	-	-	-	-	-	-	-	-	-		
	3	-	-	-	-	-	-	-	-	-	-	-	-	-	-		
	4	-	-	-	-	-	-	-	-	-	-	-	-	-	-		
	5	-	-	-	-	-	-	-	-	-	-	-	-	-	-		
	6	-	-	-	-	-	-	-	-	-	-	-	-	-	-		
	7	-	-	-	-	-	-	-	-	-	-	-	-	-	-		
	Total	--	-	-	-	-	-	-	-	-	-	-	-	-	-	-	
24-54	1-7	-	-	-	-	-	-	-	*	*	-	-	-	-	*		
25-35	1-7	-	-	-	-	-	-	-	-	-	-	-	-	-	-		
81-85 1/	1-7	-	-	-	-	-	-	-	-	-	-	-	-	-	-		
All Colors	8 2/	-	-	-	-	-	-	-	-	*	*	-	-	-	*		
TOTAL, ALL	---	-	-	-	-	*	0.1	1.8	10.4	31.0	38.2	17.7	0.7	*	*	100	
EXTRANEOUS MATTER																Average Staple	35.6
																Percent Tenderable	57.2
Bark - Level 1		*															
Bark - Level 2		-															
Grass - Level 1		*															
Grass - Level 2		-															
Prep - Level 1		*															
Prep - Level 2		-															
Other - Level 1		*															
Other - Level 1		-															

712,641 bales classed. 1/ Below Grade Color. 2/ Below Grade Leaf. * Less than 0.05 percent.

Table 14. -- New Mexico: Percent distribution of color, leaf and staple for upland cotton classed: 2010 Crop

QUALITY	LEAF	STAPLE														Total
		26 &-	28	29	30	31	32	33	34	35	36	37	38	39	40&+	
COLOR		Pct	Pct	Pct	Pct	Pct	Pct	Pct	Pct	Pct	Pct	Pct	Pct	Pct	Pct	Pct
11 & 21	1-2	-	-	-	-	-	*	0.2	2.4	8.9	21.7	40.1	5.3	0.4	*	79.0
	3	-	-	-	-	-	*	*	0.1	0.7	1.8	2.0	0.9	0.3	*	5.9
	4	-	-	-	-	-	-	-	-	0.1	0.1	*	*	*	-	0.2
	5	-	-	-	-	-	-	-	-	*	*	-	-	-	-	*
	6	-	-	-	-	-	-	-	-	-	-	-	-	-	-	-
	7	-	-	-	-	-	-	-	-	-	-	-	-	-	-	-
	Total	--	-	-	-	-	-	*	0.2	2.5	9.7	23.6	42.1	6.2	0.7	*
31	1-2	-	-	-	-	-	-	*	0.1	1.1	3.3	5.0	0.6	0.1	*	10.2
	3	-	-	-	-	-	-	*	0.1	0.5	1.0	0.9	0.4	0.2	*	3.0
	4	-	-	-	-	-	-	-	*	0.1	0.1	*	*	0.1	-	0.3
	5	-	-	-	-	-	-	-	-	*	*	-	*	-	-	0.1
	6	-	-	-	-	-	-	-	-	-	*	-	-	-	-	*
	7	-	-	-	-	-	-	-	-	-	-	-	-	-	-	-
	Total	--	-	-	-	-	-	-	*	0.2	1.7	4.4	5.9	1.0	0.4	*
41	1-2	-	-	-	-	-	-	-	*	*	0.1	*	-	-	-	0.2
	3	-	-	-	-	-	-	-	*	*	0.1	*	*	-	-	0.1
	4	-	-	-	-	-	-	-	-	*	*	*	-	-	-	*
	5	-	-	-	-	-	-	-	-	-	*	*	-	-	-	*
	6	-	-	-	-	-	-	-	-	-	*	*	-	-	-	*
	7	-	-	-	-	-	-	-	-	-	-	*	*	-	-	*
	Total	--	-	-	-	-	-	-	-	*	*	0.2	*	*	-	-
51	1-2	-	-	-	-	-	-	-	-	-	*	-	-	-	-	*
	3	-	-	-	-	-	-	-	-	-	-	-	-	-	-	-
	4	-	-	-	-	-	-	-	-	-	-	-	-	-	-	-
	5	-	-	-	-	-	-	-	-	-	-	-	-	-	-	-
	6	-	-	-	-	-	-	-	-	-	-	-	-	-	-	-
	7	-	-	-	-	-	-	-	-	-	-	-	-	-	-	-
	Total	--	-	-	-	-	-	-	-	-	-	*	-	-	-	-
61	1-2	-	-	-	-	-	-	-	-	-	-	-	-	-	-	-
	3	-	-	-	-	-	-	-	-	-	-	-	-	-	-	-
	4	-	-	-	-	-	-	-	-	-	-	-	-	-	-	-
	5	-	-	-	-	-	-	-	-	-	-	-	-	-	-	-
	6	-	-	-	-	-	-	-	-	-	-	-	-	-	-	-
	7	-	-	-	-	-	-	-	-	-	-	-	-	-	-	-
	Total	--	-	-	-	-	-	-	-	-	-	-	-	-	-	-
71	1-2	-	-	-	-	-	-	-	-	-	-	-	-	-	-	-
	3	-	-	-	-	-	-	-	-	-	-	-	-	-	-	-
	4	-	-	-	-	-	-	-	-	-	-	-	-	-	-	-
	5	-	-	-	-	-	-	-	-	-	-	-	-	-	-	-
	6	-	-	-	-	-	-	-	-	-	-	-	-	-	-	-
	7	-	-	-	-	-	-	-	-	-	-	-	-	-	-	-
	Total	--	-	-	-	-	-	-	-	-	-	-	-	-	-	-
12 & 22	1-2	-	-	-	-	-	-	-	*	*	0.1	0.1	-	-	-	0.2
	3	-	-	-	-	-	-	-	*	*	0.1	0.2	*	*	-	0.3
	4	-	-	-	-	-	-	-	-	*	*	*	*	*	-	0.1
	5	-	-	-	-	-	-	-	-	-	*	-	-	*	-	*
	6	-	-	-	-	-	-	-	-	-	-	-	-	-	-	-
	7	-	-	-	-	-	-	-	-	-	-	-	-	-	-	-
	Total	--	-	-	-	-	-	-	-	*	*	0.2	0.3	*	*	-
32	1-2	-	-	-	-	-	-	-	-	*	*	*	*	-	-	*
	3	-	-	-	-	-	-	-	*	*	*	*	*	-	-	0.1
	4	-	-	-	-	-	-	-	*	*	-	*	*	*	-	*
	5	-	-	-	-	-	-	-	-	-	*	-	-	*	-	*
	6	-	-	-	-	-	-	-	-	-	-	-	-	-	-	-
	7	-	-	-	-	-	-	-	-	-	-	-	-	-	-	-
	Total	--	-	-	-	-	-	-	-	*	*	*	*	*	*	-
42	1-2	-	-	-	-	-	-	-	-	-	-	-	-	-	-	-
	3	-	-	-	-	-	-	-	-	-	*	-	-	-	-	*
	4	-	-	-	-	-	-	-	-	-	*	-	-	-	-	*
	5	-	-	-	-	-	-	-	-	-	-	-	-	-	-	-
	6	-	-	-	-	-	-	-	-	-	-	-	-	-	-	-
	7	-	-	-	-	-	-	-	-	-	-	-	-	-	-	-
	Total	--	-	-	-	-	-	-	-	-	-	*	-	-	-	-
52	1-2	-	-	-	-	-	-	-	-	-	-	-	-	-	-	-
	3	-	-	-	-	-	-	-	-	-	-	-	-	-	-	-
	4	-	-	-	-	-	-	-	-	-	-	-	-	-	-	-
	5	-	-	-	-	-	-	-	-	-	-	-	-	-	-	-
	6	-	-	-	-	-	-	-	-	-	-	-	-	-	-	-
	7	-	-	-	-	-	-	-	-	-	-	-	-	-	-	-
	Total	--	-	-	-	-	-	-	-	-	-	-	-	-	-	-

* Less than 0.05 percent.

Table 14. -- New Mexico: Percent distribution of color, leaf and staple for upland cotton classed:
2010 Crop

QUALITY COLOR	LEAF	STAPLE														Total Pct	
		26 &- Pct	28 Pct	29 Pct	30 Pct	31 Pct	32 Pct	33 Pct	34 Pct	35 Pct	36 Pct	37 Pct	38 Pct	39 Pct	40&+ Pct		
62	1-2	-	-	-	-	-	-	-	-	-	-	-	-	-	-	-	
	3	-	-	-	-	-	-	-	-	-	-	-	-	-	-	-	
	4	-	-	-	-	-	-	-	-	-	-	-	-	-	-	-	
	5	-	-	-	-	-	-	-	-	-	-	-	-	-	-	-	
	6	-	-	-	-	-	-	-	-	-	-	-	-	-	-	-	
	7	-	-	-	-	-	-	-	-	-	-	-	-	-	-	-	
	Total	--	-	-	-	-	-	-	-	-	-	-	-	-	-	-	
13 & 23	1-2	-	-	-	-	-	-	-	*	*	*	*	-	-	-	*	
	3	-	-	-	-	-	-	-	-	*	*	*	-	-	-	*	
	4	-	-	-	-	-	-	-	-	*	*	*	-	-	-	*	
	5	-	-	-	-	-	-	-	-	*	*	-	-	-	-	*	
	6	-	-	-	-	-	-	-	-	-	-	-	-	-	-	-	
	7	-	-	-	-	-	-	-	-	-	-	-	-	-	-	-	
	Total	--	-	-	-	-	-	-	-	*	*	*	*	-	-	-	
33	1-2	-	-	-	-	-	-	-	*	*	*	-	-	-	-	*	
	3	-	-	-	-	-	-	-	*	*	*	-	-	-	-	*	
	4	-	-	-	-	-	-	-	-	-	-	*	-	-	-	*	
	5	-	-	-	-	-	-	-	-	-	-	-	-	-	-	-	
	6	-	-	-	-	-	-	-	-	-	-	-	-	-	-	-	
	7	-	-	-	-	-	-	-	-	-	-	-	-	-	-	-	
	Total	--	-	-	-	-	-	-	-	*	*	*	*	-	-	-	
43	1-2	-	-	-	-	-	-	-	-	-	-	-	-	-	-	-	
	3	-	-	-	-	-	-	-	-	-	-	-	-	-	-	-	
	4	-	-	-	-	-	-	-	-	-	-	-	-	-	-	-	
	5	-	-	-	-	-	-	-	-	-	-	-	-	-	-	-	
	6	-	-	-	-	-	-	-	-	-	-	-	-	-	-	-	
	7	-	-	-	-	-	-	-	-	-	-	-	-	-	-	-	
	Total	--	-	-	-	-	-	-	-	-	-	-	-	-	-	-	
53	1-2	-	-	-	-	-	-	-	-	-	-	-	-	-	-	-	
	3	-	-	-	-	-	-	-	-	-	-	-	-	-	-	-	
	4	-	-	-	-	-	-	-	-	-	-	-	-	-	-	-	
	5	-	-	-	-	-	-	-	-	-	-	-	-	-	-	-	
	6	-	-	-	-	-	-	-	-	-	-	-	-	-	-	-	
	7	-	-	-	-	-	-	-	-	-	-	-	-	-	-	-	
	Total	--	-	-	-	-	-	-	-	-	-	-	-	-	-	-	
63	1-2	-	-	-	-	-	-	-	-	-	-	-	-	-	-	-	
	3	-	-	-	-	-	-	-	-	-	-	-	-	-	-	-	
	4	-	-	-	-	-	-	-	-	-	-	-	-	-	-	-	
	5	-	-	-	-	-	-	-	-	-	-	-	-	-	-	-	
	6	-	-	-	-	-	-	-	-	-	-	-	-	-	-	-	
	7	-	-	-	-	-	-	-	-	-	-	-	-	-	-	-	
	Total	--	-	-	-	-	-	-	-	-	-	-	-	-	-	-	
24-54	1-7	-	-	-	-	-	-	-	-	*	-	-	-	-	-	*	
25-35	1-7	-	-	-	-	-	-	-	-	-	-	-	-	-	-	-	
81-85 1/	1-7	-	-	-	-	-	-	-	-	*	-	-	-	-	-	*	
All Colors	8 2/	-	-	-	-	-	-	-	-	-	-	-	-	-	-	-	
TOTAL, ALL	---	-	-	-	-	-	-	*	0.2	2.9	11.6	28.5	48.6	7.1	1.1	*	
EXTRANEEOUS MATTER																Average Staple	36.5
																Percent Tenderable	89.6
Bark - Level 1		0.5															
Bark - Level 2		-															
Grass - Level 1		*															
Grass - Level 2		-															
Prep - Level 1		-															
Prep - Level 2		-															
Other - Level 1		*															
Other - Level 1		-															

43,370 bales classed. 1/ Below Grade Color. 2/ Below Grade Leaf. * Less than 0.05 percent.

Table 15. -- North Carolina: Percent distribution of color, leaf and staple for upland cotton classed:
2010 Crop

QUALITY COLOR	LEAF	STAPLE														Total
		26 &-	28	29	30	31	32	33	34	35	36	37	38	39	40&+	
		Pct	Pct	Pct	Pct	Pct	Pct	Pct	Pct	Pct	Pct	Pct	Pct	Pct	Pct	
62	1-2	-	-	-	-	*	*	*	*	*	*	*	*	-	-	*
	3	-	-	-	-	*	*	0.1	0.1	0.1	0.1	*	*	-	-	0.4
	4	-	-	-	-	*	*	*	0.1	0.2	0.1	*	*	-	*	0.5
	5	-	-	-	-	*	*	*	*	0.1	*	*	*	-	-	0.2
	6	-	-	-	-	-	*	*	*	*	*	*	*	-	-	*
	7	-	-	-	-	-	*	*	*	*	*	*	*	-	-	*
	Total	--	-	-	-	-	*	*	0.1	0.2	0.4	0.2	*	*	-	*
13 & 23	1-2	-	-	-	-	-	-	*	*	*	*	*	-	-	-	*
	3	-	-	-	-	-	*	*	*	*	*	*	-	-	-	*
	4	-	-	-	-	-	-	-	*	*	*	*	-	-	-	*
	5	-	-	-	-	-	-	-	-	-	-	-	-	-	-	-
	6	-	-	-	-	-	-	-	-	-	-	-	-	-	-	-
	7	-	-	-	-	-	-	-	-	-	-	-	-	-	-	-
	Total	--	-	-	-	-	-	*	*	*	*	*	*	-	-	-
33	1-2	-	-	-	-	*	*	*	*	*	*	*	-	-	-	*
	3	-	-	-	*	*	*	*	*	*	*	*	-	-	-	0.1
	4	-	-	-	*	*	*	*	*	*	*	*	-	-	-	*
	5	-	-	-	-	*	-	*	*	*	*	-	-	-	-	*
	6	-	-	-	-	-	-	-	-	-	-	-	-	-	-	-
	7	-	-	-	-	-	-	-	-	-	-	-	-	-	-	-
	Total	--	-	-	-	*	*	*	*	*	*	*	*	-	-	-
43	1-2	-	-	-	-	*	*	*	*	*	*	*	-	-	-	*
	3	-	-	-	*	*	*	*	*	0.1	*	*	*	-	-	0.1
	4	-	-	-	-	*	*	*	*	*	*	*	*	-	-	0.1
	5	-	-	-	-	*	*	*	*	*	*	*	*	-	-	*
	6	-	-	-	-	*	-	*	*	*	*	*	*	-	-	*
	7	-	-	-	-	-	-	-	-	-	-	-	-	-	-	-
	Total	--	-	-	-	*	*	*	*	0.1	*	*	*	-	-	-
53	1-2	-	-	-	-	-	*	*	*	*	*	*	-	-	-	*
	3	-	-	-	-	*	*	*	0.1	0.1	0.1	*	*	-	-	0.3
	4	-	-	-	-	*	*	*	0.1	0.1	0.1	*	*	-	-	0.2
	5	-	-	-	-	-	*	*	*	*	*	*	-	-	-	*
	6	-	-	-	-	-	*	*	*	*	*	*	-	-	-	*
	7	-	-	-	-	-	-	*	*	*	*	*	-	-	-	*
	Total	--	-	-	-	*	*	*	0.2	0.2	0.2	*	*	-	-	-
63	1-2	-	-	-	-	-	*	*	*	*	*	*	-	-	-	*
	3	-	-	-	-	-	*	*	*	*	*	*	-	-	-	*
	4	-	-	-	-	-	*	*	*	*	*	*	-	-	-	*
	5	-	-	-	-	-	*	*	*	*	*	*	*	-	-	*
	6	-	-	-	-	-	-	*	*	*	*	*	-	-	-	*
	7	-	-	-	-	-	-	-	*	-	*	*	-	-	-	*
	Total	--	-	-	-	-	*	*	*	*	*	*	*	-	-	-
24-54	1-7	-	-	-	-	*	*	*	*	*	*	*	-	-	-	0.1
25-35	1-7	-	-	-	-	-	-	-	-	-	-	-	-	-	-	-
81-85 1/	1-7	-	-	-	-	-	-	*	*	*	*	*	-	-	-	*
All Colors	8 2/	-	-	-	-	-	-	*	*	*	*	*	-	-	-	*
TOTAL, ALL	---	-	-	-	*	0.4	2.6	10.5	25.9	33.8	20.2	6.1	0.4	*	*	100
EXTRANEEOUS MATTER		Average Staple														34.8
		Percent Tenderable														38.2
Bark - Level 1		0.1														
Bark - Level 2		-														
Grass - Level 1		0.1														
Grass - Level 2		-														
Prep - Level 1		*														
Prep - Level 2		-														
Other - Level 1		*														
Other - Level 1		-														

936,978 bales classed. 1/ Below Grade Color. 2/ Below Grade Leaf. * Less than 0.05 percent.

Table 16. -- Oklahoma: Percent distribution of color, leaf and staple for upland cotton classed: 2010 Crop

QUALITY COLOR	LEAF	STAPLE														Total
		26 &-	28	29	30	31	32	33	34	35	36	37	38	39	40&+	
		Pct	Pct	Pct	Pct	Pct	Pct	Pct	Pct	Pct	Pct	Pct	Pct	Pct	Pct	
11 & 21	1-2	-	-	*	*	*	0.4	1.9	5.7	12.9	19.1	11.0	1.0	0.1	*	52.1
	3	-	-	*	*	*	0.1	0.3	0.8	1.8	2.4	1.6	0.2	*	*	7.1
	4	-	-	-	-	*	*	*	*	0.1	0.1	0.1	*	*	-	0.2
	5	-	-	-	-	-	*	-	-	*	*	*	-	-	-	*
	6	-	-	-	-	-	-	-	-	-	-	*	-	-	-	*
	7	-	-	-	-	-	-	-	-	-	-	-	-	-	-	-
	Total	--	-	-	*	*	*	0.5	2.2	6.5	14.8	21.6	12.7	1.2	0.1	*
31	1-2	-	-	-	*	*	0.2	0.8	1.8	3.2	4.2	2.2	0.2	*	*	12.7
	3	-	-	-	*	0.1	0.4	1.1	1.9	2.9	3.5	2.2	0.2	*	*	12.3
	4	-	-	-	*	*	0.1	0.2	0.4	0.6	0.7	0.5	0.1	*	*	2.6
	5	-	-	-	*	*	*	*	0.1	0.1	0.1	0.1	*	*	*	0.3
	6	-	-	-	-	-	*	*	*	*	*	*	-	-	-	*
	7	-	-	-	-	-	-	-	-	-	-	-	-	-	-	-
	Total	--	-	-	-	*	0.1	0.7	2.1	4.1	6.8	8.5	5.0	0.5	*	*
41	1-2	-	-	-	-	*	*	*	*	0.1	0.1	*	*	-	-	0.2
	3	-	-	-	*	*	0.1	0.2	0.3	0.4	0.4	0.2	*	*	-	1.6
	4	-	-	*	*	*	0.1	0.2	0.4	0.4	0.4	0.2	*	*	-	1.8
	5	-	-	-	*	*	*	0.1	0.2	0.2	0.2	0.1	*	*	-	0.9
	6	-	-	*	*	*	*	*	0.1	*	*	*	*	-	-	0.2
	7	-	-	-	-	*	*	*	*	*	*	*	*	-	-	*
	Total	--	-	-	*	*	0.2	0.5	1.0	1.1	1.1	0.5	*	*	-	4.7
51	1-2	-	-	-	-	-	-	*	*	*	*	*	-	-	-	*
	3	-	-	-	-	-	-	*	*	*	*	*	-	-	-	*
	4	-	-	-	-	-	-	*	*	*	*	*	-	-	-	*
	5	-	-	-	-	-	-	*	*	*	*	*	-	-	-	*
	6	-	-	-	-	-	-	*	*	*	*	*	-	-	-	*
	7	-	-	-	-	-	-	*	*	*	*	*	-	-	-	*
	Total	--	-	-	-	-	-	-	*	*	*	*	*	-	-	-
61	1-2	-	-	-	-	-	-	-	-	-	-	-	-	-	-	-
	3	-	-	-	-	-	-	-	-	-	-	-	-	-	-	-
	4	-	-	-	-	-	-	-	-	-	-	-	-	-	-	-
	5	-	-	-	-	-	-	-	-	-	-	-	-	-	-	-
	6	-	-	-	-	-	-	-	-	-	*	-	-	-	-	*
	7	-	-	-	-	-	-	-	-	-	-	-	-	-	-	-
	Total	--	-	-	-	-	-	-	-	-	-	*	-	-	-	-
71	1-2	-	-	-	-	-	-	-	-	-	-	-	-	-	-	-
	3	-	-	-	-	-	-	-	-	-	-	-	-	-	-	-
	4	-	-	-	-	-	-	-	-	-	-	-	-	-	-	-
	5	-	-	-	-	-	-	-	-	-	-	-	-	-	-	-
	6	-	-	-	-	-	-	-	-	-	-	-	-	-	-	-
	7	-	-	-	-	-	-	-	-	-	-	-	-	-	-	-
	Total	--	-	-	-	-	-	-	-	-	-	-	-	-	-	-
12 & 22	1-2	-	-	-	*	*	0.2	0.7	0.9	0.7	0.4	0.1	*	*	-	2.9
	3	-	-	-	*	*	*	0.1	0.2	0.3	0.2	0.1	*	*	-	1.0
	4	-	-	-	-	-	*	*	*	*	*	*	*	*	-	0.1
	5	-	-	-	-	-	*	*	*	*	*	-	-	-	-	*
	6	-	-	-	-	-	-	-	-	-	-	-	-	-	-	-
	7	-	-	-	-	-	-	-	-	-	-	-	-	-	-	-
	Total	--	-	-	-	*	*	0.2	0.8	1.1	1.0	0.6	0.2	*	*	-
32	1-2	-	-	-	*	*	*	0.1	0.1	0.1	0.1	0.1	*	*	-	0.5
	3	-	-	-	*	*	0.1	0.1	0.2	0.3	0.2	0.1	*	*	-	1.1
	4	-	-	-	*	*	*	0.1	0.1	0.1	0.1	*	*	*	-	0.4
	5	-	-	-	-	-	*	*	*	*	*	*	*	*	-	0.1
	6	-	-	-	-	-	-	*	*	*	*	*	*	-	-	*
	7	-	-	-	-	-	-	*	*	*	*	*	*	-	-	*
	Total	--	-	-	-	*	*	0.1	0.3	0.4	0.5	0.4	0.2	*	*	-
42	1-2	-	-	-	-	*	*	*	*	*	*	*	*	-	-	-
	3	-	-	-	-	*	*	*	*	*	*	*	*	-	-	0.1
	4	-	-	*	*	*	*	*	*	*	*	*	*	-	-	0.1
	5	-	-	*	*	*	*	*	*	*	*	*	*	-	-	0.1
	6	-	-	-	*	*	*	*	*	*	*	*	*	-	-	0.1
	7	-	-	-	-	*	*	*	*	*	*	*	*	-	-	*
	Total	--	-	-	*	*	*	*	*	*	*	*	*	*	-	-
52	40180	-	-	-	-	-	-	-	*	*	*	*	-	-	-	*
	3	-	-	-	-	-	-	-	*	*	*	*	*	-	-	*
	4	-	-	-	-	-	-	-	*	*	*	*	*	-	-	*
	5	-	-	-	-	*	*	*	*	*	*	*	*	-	-	*
	6	-	-	-	-	*	*	*	*	*	*	*	*	-	-	*
	7	-	-	-	-	*	*	*	*	*	*	*	*	-	-	*
	Total	--	-	-	-	*	*	*	*	*	*	*	*	*	-	-

* Less than 0.05 percent.

Table 16. -- Oklahoma: Percent distribution of color, leaf and staple for upland cotton classed:
2010 Crop

QUALITY COLOR	LEAF	STAPLE														Total Pct
		26 &- Pct	28 Pct	29 Pct	30 Pct	31 Pct	32 Pct	33 Pct	34 Pct	35 Pct	36 Pct	37 Pct	38 Pct	39 Pct	40&+ Pct	
62	1-2	-	-	-	-	-	-	-	-	-	-	-	-	-	-	-
	3	-	-	-	-	-	-	-	-	-	-	-	-	-	-	-
	4	-	-	-	-	-	-	-	-	-	-	-	-	-	-	-
	5	-	-	-	-	-	-	-	-	-	-	-	-	-	-	-
	6	-	-	-	-	-	-	-	*	-	-	-	-	-	-	*
	7	-	-	-	-	-	-	-	-	-	-	-	-	-	-	-
	Total	--	-	-	-	-	-	-	*	-	-	-	-	-	-	*
13 & 23	1-2	-	-	-	-	*	*	0.1	0.1	0.1	0.1	*	*	*	-	0.4
	3	-	-	-	*	*	*	*	*	*	*	*	*	*	-	0.1
	4	-	-	-	*	*	-	*	*	*	*	*	*	-	-	*
	5	-	-	-	-	-	-	-	-	*	-	-	-	-	-	*
	6	-	-	-	-	-	-	-	-	-	-	-	-	-	-	-
	7	-	-	-	-	-	-	-	-	-	-	-	-	-	-	-
	Total	--	-	-	-	*	*	*	0.1	0.1	0.1	0.1	*	*	*	-
33	1-2	-	-	-	-	*	*	*	*	*	*	*	*	*	-	0.1
	3	-	-	-	-	*	*	*	0.1	0.1	*	*	*	*	-	0.2
	4	-	-	-	*	*	*	*	*	*	*	*	*	-	-	0.1
	5	-	-	-	-	*	*	*	*	*	*	*	*	-	-	*
	6	-	-	-	*	*	*	*	-	-	*	-	-	-	-	*
	7	-	-	-	-	-	-	-	-	-	-	-	-	-	-	-
	Total	--	-	-	-	*	*	*	0.1	0.1	*	*	*	*	*	-
43	1-2	-	-	-	-	*	*	*	*	*	*	*	*	-	-	*
	3	-	-	-	-	-	*	*	*	*	*	*	*	-	-	*
	4	-	-	-	-	-	*	*	*	*	*	*	*	-	-	*
	5	-	-	-	-	*	*	*	*	*	*	*	*	-	-	*
	6	-	-	-	-	*	*	*	*	*	*	*	*	-	-	*
	7	-	-	-	-	*	*	*	*	*	*	*	*	-	-	*
	Total	--	-	-	-	*	*	*	*	*	*	*	*	*	-	*
53	1-2	-	-	-	-	-	-	-	-	*	*	*	-	-	-	*
	3	-	-	-	-	-	-	-	*	*	*	-	-	-	-	*
	4	-	-	-	-	-	-	-	*	*	-	*	-	-	-	*
	5	-	-	-	-	-	-	-	*	*	*	-	-	-	-	*
	6	-	-	-	-	-	*	*	-	-	*	-	-	-	-	*
	7	-	-	-	-	-	*	*	-	*	-	*	-	-	-	*
	Total	--	-	-	-	-	*	*	*	*	*	*	-	-	-	*
63	1-2	-	-	-	-	-	-	-	-	-	-	-	-	-	-	-
	3	-	-	-	-	-	-	-	-	-	-	-	-	-	-	-
	4	-	-	-	-	-	-	-	-	-	-	-	-	-	-	-
	5	-	-	-	-	-	-	-	-	-	-	-	-	-	-	-
	6	-	-	-	-	-	-	*	-	-	-	-	-	-	-	*
	7	-	-	-	-	-	-	-	-	-	-	-	-	-	-	-
	Total	--	-	-	-	-	-	*	-	-	-	-	-	-	-	*
24-54	1-7	-	-	-	-	*	*	*	*	*	*	*	-	-	-	0.1
25-35	1-7	-	-	-	-	-	-	-	-	-	-	-	-	-	-	-
81-85 1/	1-7	-	-	-	-	-	-	*	*	*	*	-	-	-	-	*
All Colors	8 2/	-	-	-	-	*	*	*	*	*	*	*	-	-	-	*
TOTAL, ALL	---	-	-	*	*	0.3	1.9	6.5	13.7	24.4	32.3	18.8	1.9	0.3	*	100
EXTRANEOUS MATTER		Average Staple														35.4
		Percent Tenderable														64.9
Bark - Level 1		8.0														
Bark - Level 2		*														
Grass - Level 1		0.1														
Grass - Level 2		*														
Prep - Level 1		*														
Prep - Level 2		*														
Other - Level 1		*														
Other - Level 1		-														

400,953 bales classed. 1/ Below Grade Color. 2/ Below Grade Leaf. * Less than 0.05 percent.

Table 17. -- South Carolina: Percent distribution of color, leaf and staple for upland cotton classed:
2010 Crop

QUALITY COLOR	LEAF	STAPLE														Total
		26 &-	28	29	30	31	32	33	34	35	36	37	38	39	40&+	
62	1-2	-	-	-	-	-	-	*	*	-	-	-	-	-	-	-
	3	-	-	-	-	-	-	*	*	*	*	-	-	-	-	-
	4	-	-	-	-	-	-	-	*	*	*	-	-	-	-	-
	5	-	-	-	-	-	-	*	*	*	*	*	-	-	-	-
	6	-	-	-	-	-	-	*	*	*	*	-	-	-	-	-
	7	-	-	-	-	-	-	*	*	*	*	-	-	-	-	-
	Total	--	-	-	-	-	-	-	*	*	*	*	*	-	-	-
13 & 23	1-2	-	-	-	-	-	-	-	*	*	*	-	-	-	-	-
	3	-	-	-	-	-	-	-	-	*	-	-	-	-	-	-
	4	-	-	*	*	-	-	-	-	-	*	-	-	-	-	-
	5	-	-	-	-	-	-	-	-	-	-	-	-	-	-	-
	6	-	-	-	-	-	-	-	-	-	-	-	-	-	-	-
	7	-	-	-	-	-	-	-	-	-	-	-	-	-	-	-
	Total	--	-	-	*	*	-	-	-	*	*	*	*	-	-	-
33	1-2	-	-	-	-	-	-	*	*	*	*	*	-	-	-	-
	3	-	-	-	*	-	*	*	*	*	*	*	*	-	-	-
	4	-	-	-	*	-	*	*	*	*	*	*	*	-	-	-
	5	-	-	-	-	-	*	*	*	*	*	*	*	-	-	-
	6	-	-	-	-	-	-	*	*	*	*	*	*	-	-	-
	7	-	-	-	-	-	-	-	-	-	-	-	-	-	-	-
	Total	--	-	-	-	*	-	*	*	*	*	*	*	*	*	-
43	1-2	-	-	-	-	-	-	*	*	*	*	*	-	-	-	-
	3	-	-	-	-	*	*	*	*	*	*	*	*	-	-	0.1
	4	-	-	-	-	*	*	*	*	*	*	*	*	*	-	0.2
	5	-	-	-	*	*	*	*	*	*	*	*	*	*	-	*
	6	-	-	-	-	*	*	*	*	*	*	*	*	-	-	*
	7	-	-	-	-	*	*	*	*	*	*	*	*	-	-	*
	Total	--	-	-	-	*	*	*	*	*	*	*	*	*	*	-
53	1-2	-	-	-	-	-	-	-	-	*	-	-	-	-	-	-
	3	-	-	-	-	*	*	*	*	*	*	*	*	-	-	-
	4	-	-	-	-	*	*	*	*	*	*	*	*	-	-	0.1
	5	-	-	-	-	*	*	*	*	*	*	*	*	*	-	*
	6	-	-	-	*	*	*	*	*	*	*	*	*	*	-	*
	7	-	-	-	-	*	*	*	*	*	*	*	*	*	-	*
	Total	--	-	-	-	*	*	*	*	*	*	*	*	*	-	-
63	1-2	-	-	-	-	-	-	-	-	-	-	-	-	-	-	-
	3	-	-	-	-	-	-	-	*	*	*	*	*	*	-	*
	4	-	-	-	-	-	-	-	*	*	*	*	*	*	-	*
	5	-	-	-	-	-	-	*	*	*	*	*	*	*	-	*
	6	-	-	-	-	-	-	*	*	*	*	*	*	*	-	*
	7	-	-	-	-	-	-	*	*	*	*	*	*	*	-	*
	Total	--	-	-	-	-	-	-	*	*	*	*	*	*	-	-
24-54	1-7	-	-	-	-	-	-	*	*	*	*	*	*	-	-	*
25-35	1-7	-	-	-	-	-	-	-	-	-	-	-	-	-	-	-
81-85 1/	1-7	-	-	-	-	-	-	*	*	*	*	*	*	-	-	*
All Colors	8 2/	-	-	-	-	-	-	*	*	*	*	*	*	-	-	*
TOTAL, ALL	---	-	-	*	*	0.1	0.8	4.5	15.0	28.8	30.6	18.7	1.4	0.1	*	100
EXTRANEOUS MATTER		Average Staple														35.5
		Percent Tenderable														67.3
Bark - Level 1		0.4														
Bark - Level 2		-														
Grass - Level 1		0.3														
Grass - Level 2		-														
Prep - Level 1		*														
Prep - Level 2		-														
Other - Level 1		-														
Other - Level 1		-														

357,554 bales classed. 1/ Below Grade Color. 2/ Below Grade Leaf. * Less than 0.05 percent.

Table 18. -- Tennessee: Percent distribution of color, leaf and staple for upland cotton classed: 2010 Crop

QUALITY COLOR	LEAF	STAPLE														Total
		26 &-	28	29	30	31	32	33	34	35	36	37	38	39	40&+	
		Pct	Pct	Pct	Pct	Pct	Pct	Pct	Pct	Pct	Pct	Pct	Pct	Pct	Pct	
11 & 21	1-2	-	-	-	*	*	0.4	2.7	6.7	6.3	2.4	0.4	*	-	-	18.9
	3	-	-	-	-	*	0.2	1.4	4.1	5.4	2.9	0.6	*	*	-	14.7
	4	-	-	-	-	-	*	*	0.2	0.3	0.2	0.1	*	-	-	0.8
	5	-	-	-	-	-	-	-	*	*	*	*	-	-	-	*
	6	-	-	-	-	-	-	-	-	-	-	-	-	-	-	-
	7	-	-	-	-	-	-	-	-	-	-	-	-	-	-	-
	Total	--	-	-	-	*	*	0.6	4.1	11.0	12.0	5.5	1.1	*	*	-
31	1-2	-	-	-	-	*	0.3	1.5	2.9	2.3	1.0	0.2	*	-	-	8.1
	3	-	-	-	*	*	0.8	4.8	10.8	11.6	6.0	1.4	*	*	-	35.5
	4	-	-	-	-	*	0.1	1.1	3.2	4.3	3.1	1.0	*	*	-	12.9
	5	-	-	-	-	*	*	*	0.1	0.3	0.4	0.2	*	*	-	1.1
	6	-	-	-	-	-	-	-	*	*	*	*	*	*	-	*
	7	-	-	-	-	-	-	-	-	-	-	-	-	-	-	-
	Total	--	-	-	-	*	*	1.2	7.4	17.0	18.5	10.5	2.8	*	*	-
41	1-2	-	-	-	-	-	*	*	*	*	*	*	-	-	-	0.1
	3	-	-	-	-	*	0.1	0.3	0.6	0.6	0.3	0.1	*	*	-	2.0
	4	-	-	-	-	*	0.1	0.4	0.9	1.0	0.7	0.2	*	*	-	3.4
	5	-	-	-	-	*	*	*	0.2	0.4	0.4	0.2	*	-	-	1.3
	6	-	-	-	-	-	*	*	*	0.1	0.1	0.1	*	-	-	0.3
	7	-	-	-	-	-	-	*	*	*	*	*	*	-	-	*
	Total	--	-	-	-	*	*	0.2	0.7	1.7	2.1	1.5	0.6	*	*	-
51	1-2	-	-	-	-	-	-	-	*	*	-	-	-	-	-	*
	3	-	-	-	-	-	*	*	*	*	*	*	-	-	-	*
	4	-	-	-	-	-	*	*	*	*	*	*	-	-	-	*
	5	-	-	-	-	-	*	*	*	*	*	*	-	-	-	*
	6	-	-	-	-	-	-	*	*	*	*	*	-	-	-	*
	7	-	-	-	-	-	-	*	*	*	*	*	-	-	-	*
	Total	--	-	-	-	-	-	*	*	*	*	*	*	-	-	-
61	1-2	-	-	-	-	-	-	-	-	-	-	-	-	-	-	-
	3	-	-	-	-	-	-	-	-	-	-	-	-	-	-	-
	4	-	-	-	-	-	-	-	-	-	-	-	-	-	-	-
	5	-	-	-	-	-	-	-	-	-	-	-	-	-	-	-
	6	-	-	-	-	-	-	-	-	*	-	-	-	-	-	*
	7	-	-	-	-	-	-	-	-	*	-	*	-	-	-	*
	Total	--	-	-	-	-	-	-	-	*	-	*	-	-	-	-
71	1-2	-	-	-	-	-	-	-	-	-	-	-	-	-	-	-
	3	-	-	-	-	-	-	-	-	-	-	-	-	-	-	-
	4	-	-	-	-	-	-	-	-	-	-	-	-	-	-	-
	5	-	-	-	-	-	-	-	-	-	-	-	-	-	-	-
	6	-	-	-	-	-	-	-	-	-	-	-	-	-	-	-
	7	-	-	-	-	-	-	-	-	-	-	-	-	-	-	-
	Total	--	-	-	-	-	-	-	-	-	-	-	-	-	-	-
12 & 22	1-2	-	-	-	-	-	*	*	*	*	*	*	-	*	-	*
	3	-	-	-	-	-	*	*	*	*	*	*	*	*	-	0.1
	4	-	-	-	-	*	*	*	*	*	*	*	*	*	-	*
	5	-	-	-	-	-	-	-	-	*	-	-	-	-	-	*
	6	-	-	-	-	-	-	-	-	-	-	-	-	-	-	-
	7	-	-	-	-	-	-	-	-	-	-	-	-	-	-	-
	Total	--	-	-	-	-	*	*	*	*	*	*	*	*	*	-
32	1-2	-	-	-	-	-	*	*	*	*	*	*	-	-	-	*
	3	-	-	-	-	*	*	*	0.1	0.1	*	*	*	*	-	0.2
	4	-	-	-	-	*	*	*	0.1	0.1	*	*	*	*	-	0.2
	5	-	-	-	-	-	*	*	*	*	*	*	*	*	-	*
	6	-	-	-	-	-	-	*	*	*	*	*	*	*	-	*
	7	-	-	-	-	-	-	-	-	-	-	-	-	-	-	-
	Total	--	-	-	-	-	*	*	0.2	0.2	*	*	*	*	*	-
42	1-2	-	-	-	-	-	*	*	*	*	*	*	-	-	-	*
	3	-	-	-	-	*	*	*	*	*	*	*	*	*	-	*
	4	-	-	-	-	*	*	*	*	*	*	*	*	*	-	0.1
	5	-	-	-	-	*	*	*	*	*	*	*	*	*	-	0.1
	6	-	-	-	-	-	*	*	*	*	*	*	*	*	-	*
	7	-	-	-	-	-	*	*	*	*	*	*	*	*	-	*
	Total	--	-	-	-	-	*	*	*	*	*	*	*	*	*	-
52	1-2	-	-	-	-	-	-	-	-	-	-	-	-	-	-	-
	3	-	-	-	-	-	*	*	*	*	*	*	-	-	-	*
	4	-	-	-	-	-	*	*	*	*	*	*	*	*	-	*
	5	-	-	-	-	-	*	*	*	*	*	*	*	*	-	*
	6	-	-	-	-	-	*	*	*	*	*	*	*	*	-	*
	7	-	-	-	-	-	*	*	*	*	*	*	*	*	-	*
	Total	--	-	-	-	-	*	*	*	*	*	*	*	*	*	-

* Less than 0.05 percent.

Table 18. -- Tennessee: Percent distribution of color, leaf and staple for upland cotton classed:
2010 Crop

QUALITY COLOR	LEAF	STAPLE														Total
		26 &-	28	29	30	31	32	33	34	35	36	37	38	39	40&+	
		Pct	Pct	Pct	Pct	Pct	Pct	Pct	Pct	Pct	Pct	Pct	Pct	Pct	Pct	
62	1-2	-	-	-	-	-	-	-	-	-	-	-	-	-	-	
	3	-	-	-	-	-	-	-	-	-	-	-	-	-	-	
	4	-	-	-	-	-	-	-	-	-	-	-	-	-	-	
	5	-	-	-	-	-	-	-	*	-	-	-	-	-	*	
	6	-	-	-	-	-	-	-	*	*	*	-	-	-	-	*
	7	-	-	-	-	-	-	-	*	-	*	-	-	-	-	*
	Total	--	-	-	-	-	-	-	*	*	*	-	-	-	-	*
13 & 23	1-2	-	-	-	-	-	-	-	-	*	*	-	-	-	*	
	3	-	-	-	-	-	-	-	*	*	*	-	-	-	*	
	4	-	-	-	-	-	-	-	*	-	-	-	-	-	*	
	5	-	-	-	-	-	-	-	-	-	-	-	-	-	-	
	6	-	-	-	-	-	-	-	-	-	-	-	-	-	-	
	7	-	-	-	-	-	-	-	-	-	-	-	-	-	-	
	Total	--	-	-	-	-	-	-	*	*	*	-	-	-	-	*
33	1-2	-	-	-	-	-	-	-	*	*	*	-	-	-	*	
	3	-	-	-	-	-	-	*	*	*	*	-	-	-	*	
	4	-	-	-	-	-	-	*	*	*	*	*	-	-	*	
	5	-	-	-	-	-	-	-	-	*	*	-	-	-	*	
	6	-	-	-	-	-	-	-	-	-	*	*	-	-	*	
	7	-	-	-	-	-	-	-	-	-	-	-	-	-	-	
	Total	--	-	-	-	-	-	-	*	*	*	*	*	-	-	*
43	1-2	-	-	-	-	-	-	-	*	*	*	-	-	-	*	
	3	-	-	-	-	-	-	*	*	*	*	-	-	-	*	
	4	-	-	-	-	-	*	*	*	*	*	*	-	-	*	
	5	-	-	-	-	-	-	-	-	*	*	*	*	-	*	
	6	-	-	-	-	-	-	-	-	-	*	*	-	-	*	
	7	-	-	-	-	-	-	-	-	-	-	-	-	-	-	
	Total	--	-	-	-	-	-	*	*	*	*	*	*	-	-	*
53	1-2	-	-	-	-	-	-	-	-	-	-	-	-	-	-	
	3	-	-	-	-	-	-	-	-	-	-	-	-	-	-	
	4	-	-	-	-	-	-	-	*	*	*	-	-	-	*	
	5	-	-	-	-	*	-	-	-	*	*	-	-	-	*	
	6	-	-	-	-	-	*	-	*	*	*	-	-	-	*	
	7	-	-	-	-	-	-	-	-	*	*	-	-	-	*	
	Total	--	-	-	-	-	*	*	-	*	*	*	-	-	-	*
63	1-2	-	-	-	-	-	-	-	-	-	-	-	-	-	-	
	3	-	-	-	-	-	-	-	-	-	-	-	-	-	-	
	4	-	-	-	-	-	-	-	-	-	-	-	-	-	-	
	5	-	-	-	-	-	-	-	-	*	-	-	-	-	*	
	6	-	-	-	-	-	-	-	-	-	-	-	-	-	-	
	7	-	-	-	-	-	-	-	-	-	-	-	-	-	-	
	Total	--	-	-	-	-	-	-	-	-	*	-	-	-	-	*
24-54	1-7	-	-	-	-	-	-	-	*	*	*	-	-	-	*	
25-35	1-7	-	-	-	-	-	-	-	-	-	-	-	-	-	-	
81-85 1/	1-7	-	-	-	-	-	-	-	*	*	-	-	-	-	*	
All Colors	8 2/	-	-	-	-	-	-	*	*	*	-	*	-	-	*	
TOTAL, ALL	---	-	-	-	*	0.1	2.0	12.5	30.0	33.2	17.6	4.5	0.2	*	-	100
EXTRANEOUS MATTER															Average Staple	34.7
															Percent Tenderable	67.8
Bark - Level 1		*														
Bark - Level 2		-														
Grass - Level 1		*														
Grass - Level 2		-														
Prep - Level 1		*														
Prep - Level 2		-														
Other - Level 1		*														
Other - Level 1		-														

667,430 bales classed. 1/ Below Grade Color. 2/ Below Grade Leaf. * Less than 0.05 percent.

Table 19. -- Texas: Percent distribution of color, leaf and staple for upland cotton classed:
2010 Crop

QUALITY COLOR	LEAF	STAPLE														Total
		26 &-	28	29	30	31	32	33	34	35	36	37	38	39	40&+	
		Pct	Pct	Pct	Pct	Pct	Pct	Pct	Pct	Pct	Pct	Pct	Pct	Pct	Pct	
62	1-2	-	-	-	-	-	-	*	*	*	*	*	*	*	*	
	3	-	-	-	-	-	-	*	*	*	*	*	*	*	*	
	4	-	-	-	-	-	*	*	*	*	*	*	*	*	*	
	5	-	-	-	-	-	*	*	*	*	*	*	*	*	*	
	6	-	-	-	-	-	*	*	*	*	*	*	*	*	*	
	7	-	-	-	-	-	*	*	*	*	*	*	*	*	*	
	Total	--	-	-	-	-	-	*	*	*	*	*	*	*	*	*
13 & 23	1-2	-	-	-	*	*	*	*	*	*	*	*	*	*	-	
	3	-	-	-	*	*	*	*	*	*	*	*	*	*	*	
	4	-	-	-	*	*	*	*	*	*	*	*	*	*	*	
	5	-	-	-	-	-	*	*	*	*	*	*	*	*	-	
	6	-	-	-	-	-	*	*	*	*	*	*	*	*	-	
	7	-	-	-	-	-	*	*	*	*	*	*	*	*	-	
	Total	--	-	-	-	*	*	*	*	*	*	*	*	*	*	0.2
33	1-2	-	-	-	*	*	*	*	*	*	*	*	*	*	-	
	3	-	-	-	*	*	*	*	*	*	0.1	*	*	*	*	
	4	-	-	-	*	*	*	*	*	*	*	*	*	*	*	
	5	-	-	-	*	*	*	*	*	*	*	*	*	*	-	
	6	-	-	-	*	*	*	*	*	*	*	*	*	*	-	
	7	-	-	-	-	*	*	*	*	*	*	*	*	*	-	
	Total	--	-	-	-	*	*	*	*	*	0.1	*	*	*	*	0.3
43	1-2	-	-	-	*	*	*	*	*	*	*	*	*	*	*	
	3	-	-	*	*	*	*	*	*	*	*	*	*	*	*	
	4	-	-	-	*	*	*	*	*	*	*	*	*	*	*	
	5	-	-	-	*	*	*	*	*	*	*	*	*	*	*	
	6	-	-	-	*	*	*	*	*	*	*	*	*	*	*	
	7	-	-	-	*	*	*	*	*	*	*	*	*	*	-	
	Total	--	-	-	*	*	*	*	*	*	*	*	*	*	*	0.2
53	1-2	-	-	-	-	-	*	*	*	*	*	*	*	*	-	
	3	-	-	-	*	*	*	*	*	*	*	*	*	*	*	
	4	-	-	-	*	*	*	*	*	*	*	*	*	*	*	
	5	-	-	-	-	-	*	*	*	*	*	*	*	*	*	
	6	-	-	-	-	-	*	*	*	*	*	*	*	*	*	
	7	-	-	-	-	-	*	*	*	*	*	*	*	*	-	
	Total	--	-	-	-	*	*	*	*	*	*	*	*	*	*	*
63	1-2	-	-	-	-	-	-	-	-	-	-	-	-	-	-	
	3	-	-	-	-	-	*	*	*	*	*	*	*	*	*	
	4	-	-	-	-	-	*	*	*	*	*	*	*	*	*	
	5	-	-	-	-	-	*	*	*	*	*	*	*	*	*	
	6	-	-	-	-	-	*	*	*	*	*	*	*	*	*	
	7	-	-	-	-	-	*	*	*	*	*	*	*	*	-	
	Total	--	-	-	-	-	*	*	*	*	*	*	*	*	*	
24-54	1-7	-	-	*	*	*	*	*	*	*	*	*	*	*	0.1	
25-35	1-7	-	-	-	-	-	*	*	*	*	*	*	*	*	*	
81-85 1/	1-7	-	-	-	-	*	*	*	*	*	*	*	*	*	*	
All Colors	8 2/	-	-	-	-	*	*	*	*	*	*	*	*	*	*	
TOTAL, ALL	---	-	*	*	*	0.3	1.4	5.0	12.9	22.3	25.9	24.9	6.1	1.0	0.1	100
EXTRANEEOUS MATTER		Average Staple														35.7
		Percent Tenderable														76.2
Bark - Level 1		7.8														
Bark - Level 2		*														
Grass - Level 1		0.2														
Grass - Level 2		*														
Prep - Level 1		*														
Prep - Level 2		*														
Other - Level 1		0.2														
Other - Level 1		*														

7,713,979 bales classed. 1/ Below Grade Color. 2/ Below Grade Leaf. * Less than 0.05 percent.

Table 20. -- Virginia: Percent distribution of color, leaf and staple for upland cotton classed:
2010 Crop

QUALITY COLOR	LEAF	STAPLE														Total	
		26 &-	28	29	30	31	32	33	34	35	36	37	38	39	40&+		
		Pct	Pct	Pct	Pct	Pct	Pct	Pct	Pct	Pct	Pct	Pct	Pct	Pct	Pct		
62	1-2	-	-	-	-	-	-	-	-	-	-	-	-	-	-		
	3	-	-	-	-	-	*	*	*	*	*	-	-	-	-		
	4	-	-	-	-	-	*	*	*	*	*	-	-	-	-		
	5	-	-	-	-	-	*	*	*	*	*	-	-	-	-		
	6	-	-	-	-	-	-	-	*	-	*	-	-	-	-		
	7	-	-	-	-	-	-	-	-	-	-	-	-	-	-		
	Total	--	-	-	-	-	-	*	*	*	*	*	-	-	-	-	
13 & 23	1-2	-	-	-	-	*	*	*	*	*	-	-	-	-	-		
	3	-	-	-	-	-	*	*	*	*	*	-	-	-	-		
	4	-	-	-	-	-	-	-	-	-	-	-	-	-	-		
	5	-	-	-	-	-	-	-	-	-	-	-	-	-	-		
	6	-	-	-	-	-	-	-	-	-	-	-	-	-	-		
	7	-	-	-	-	-	-	-	-	-	-	-	-	-	-		
	Total	--	-	-	-	-	*	*	*	*	*	*	-	-	-	-	
33	1-2	-	-	-	-	-	*	*	*	*	-	-	-	-	-		
	3	-	-	-	-	-	*	*	*	*	-	-	-	-	-		
	4	-	-	-	-	-	-	*	*	*	*	-	-	-	-		
	5	-	-	-	-	-	-	-	-	-	-	-	-	-	-		
	6	-	-	-	-	-	-	-	-	-	-	-	-	-	-		
	7	-	-	-	-	-	-	-	-	-	-	-	-	-	-		
	Total	--	-	-	-	-	-	*	*	*	*	*	-	-	-	-	
43	1-2	-	-	-	-	-	-	*	*	*	*	-	-	-	-		
	3	-	-	-	-	-	*	*	*	*	*	-	-	-	-		
	4	-	-	-	-	-	-	*	*	*	*	-	-	-	-		
	5	-	-	-	-	-	-	-	-	-	-	-	-	-	-		
	6	-	-	-	-	-	-	-	-	-	-	-	-	-	-		
	7	-	-	-	-	-	-	-	-	-	-	-	-	-	-		
	Total	--	-	-	-	-	-	*	*	*	*	*	-	-	-	-	
53	1-2	-	-	-	-	-	-	*	*	*	-	-	-	-	-		
	3	-	-	-	-	*	*	0.1	0.1	0.1	*	*	-	-	-		
	4	-	-	-	-	*	*	*	0.1	0.1	*	*	-	-	-		
	5	-	-	-	-	-	-	*	*	*	*	-	-	-	-		
	6	-	-	-	-	-	-	-	-	-	-	-	-	-	-		
	7	-	-	-	-	-	-	-	-	-	-	-	-	-	-		
	Total	--	-	-	-	-	*	*	0.1	0.2	0.2	*	*	-	-	-	
63	1-2	-	-	-	-	-	-	-	-	-	-	-	-	-	-		
	3	-	-	-	-	-	-	-	*	*	-	-	-	-	-		
	4	-	-	-	-	-	-	-	-	*	-	-	-	-	-		
	5	-	-	-	-	-	-	-	-	-	-	-	-	-	-		
	6	-	-	-	-	-	-	-	-	-	-	-	-	-	-		
	7	-	-	-	-	-	-	-	-	-	-	-	-	-	-		
	Total	--	-	-	-	-	-	-	-	*	*	-	-	-	-	-	
24-54	1-7	-	-	-	-	-	-	*	*	*	*	-	-	-	-		
25-35	1-7	-	-	-	-	-	-	-	-	-	-	-	-	-	-		
81-85 1/	1-7	-	-	-	-	-	-	-	-	-	-	-	-	-	-		
All Colors	8 2/	-	-	-	-	-	-	-	-	-	-	-	-	-	-		
TOTAL, ALL	---	-	-	-	*	0.6	5.2	17.1	31.3	30.5	13.2	2.1	*	*	-		
EXTRANEOUS MATTER																Average Staple	34.3
																Percent Tenderable	33.6
Bark - Level 1		*															
Bark - Level 2		-															
Grass - Level 1		0.1															
Grass - Level 2		-															
Prep - Level 1		*															
Prep - Level 2		-															
Other - Level 1		-															
Other - Level 1		-															

108,075 bales classed. 1/ Below Grade Color. 2/ Below Grade Leaf. * Less than 0.05 percent.

Table 21. --- Extraneous matter by specified causes of upland cotton classed in the United States, by states, 2010 crop.

State	Extraneous matter															
	Preparation		Bark		Grass		Seed		Oil		Spindle Twist		Other		Total	
	Level 1	Level 2	Level 1	Level 2	Level 1	Level 2	Level 1	Level 2	Level 1	Level 2	Level 1	Level 2	Level 1	Level 2	Level 1	Level 2
	Bales		Bales		Bales		Bales		Bales		Bales		Bales		Bales	
Alabama	329	1	5,219	4	382	10	26	4	-	-	-	-	-	-	5,956	-
Arizona	8	-	23,306	136	424	65	449	-	-	-	-	-	13	-	24,200	-
Arkansas	12	-	359	-	409	-	206	-	3	-	-	-	-	-	989	-
California	34	-	4,513	10	364	-	1	-	-	-	191	-	-	-	5,103	-
Florida	37	-	792	-	156	-	2	-	-	-	-	-	-	-	987	-
Georgia	3,121	4	12,611	7	2,612	16	172	-	4	-	-	-	2	-	18,522	-
Kansas	4	1	17,143	-	28	-	152	1	-	-	-	-	-	-	17,327	-
Louisiana	60	-	348	-	1,313	-	137	-	2	-	8	-	-	-	1,868	-
Mississippi	12	-	1,210	-	1,338	-	780	-	-	-	-	-	2	-	3,342	-
Missouri	10	-	224	-	32	-	67	-	2	-	-	-	-	-	335	-
New Mexico	-	-	220	-	8	-	5	-	-	-	-	-	-	-	233	-
North Carolina	143	-	913	-	905	-	-	-	1	-	-	-	-	-	1,962	-
Oklahoma	13	1	32,147	6	314	4	72	-	-	-	-	-	-	-	32,546	-
South Carolina	75	-	1,464	-	915	-	-	-	-	-	-	-	-	-	2,454	-
Tennessee	4	-	303	-	149	-	45	-	-	-	-	-	-	-	501	-
Texas	667	38	598,466	103	18,572	287	19,095	50	59	-	1	-	45	-	636,905	-
Virginia	6	-	48	-	135	-	-	-	-	-	-	-	-	-	189	-
United States	4,535	45	699,286	266	28,056	382	21,209	55	71	0	200	0	62	0	753,419	0

Table 22. -- Tenderability of upland cotton classed, by states, 2010 crop

State	Tenderable 1/		Untenderable	
	<i>Bales</i>	<i>Pct.</i>	<i>Bales</i>	<i>Pct.</i>
Alabama	299,039	64.5	164,459	35.5
Arizona	455,507	81.3	105,094	18.7
Arkansas	568,362	51.7	531,876	48.3
California	344,004	86.9	52,029	13.1
Florida	80,374	67.7	38,429	32.3
Georgia	1,476,500	66.4	746,731	33.6
Kansas	45,086	55.3	36,454	44.7
Louisiana	198,109	45.1	240,853	54.9
Mississippi	385,629	47.4	428,637	52.6
Missouri	407,489	57.2	305,152	42.8
New Mexico	38,843	89.6	4,527	10.4
North Carolina	357,880	38.2	579,098	61.8
Oklahoma	260,224	64.9	140,729	35.1
South Carolina	240,670	67.3	116,884	32.7
Tennessee	452,728	67.8	214,702	32.2
Texas	5,874,870	76.2	1,839,109	23.8
Virginia	36,266	33.6	71,809	66.4
United States	11,521,580	67.2	5,616,572	32.8

1/ Tenderable with respect to color, leaf, staple and mike in settlement of New York No. 2 futures contracts.

Table 23. -- Tenderability of upland cotton classed, in the United States, 1991-2010 crops.

Year	Tenderable		Untenderable	
	<i>Bales</i>	<i>Pct.</i>	<i>Bales</i>	<i>Pct.</i>
1991	9,576,743	58.2	6,867,923	41.8
1992	10,082,486	67.4	4,881,090	32.6
1993	9,262,901	61.7	5,747,395	38.3
1994	11,968,375	64.7	6,541,523	35.3
1995	10,492,168	62.6	6,259,089	37.4
1996	11,469,168	64.9	6,199,753	35.1
1997	12,042,873	68.5	5,532,967	31.5
1998	7,351,983	56.5	5,659,801	43.5
1999	9,631,731	61.1	6,141,513	38.9
2000	10,462,481	64.0	5,885,322	36.0
2001	12,167,594	63.9	6,871,481	36.1
2002	8,350,453	52.0	7,702,475	48.0
2003	12,891,375	74.6	4,398,580	25.4
2004	13,925,489	63.8	7,906,411	36.2
2005	16,098,519	71.1	6,539,728	28.9
2006	14,270,019	70.5	5,962,273	29.5
2007	12,468,975	69.6	5,456,175	30.4
2008	7,619,913	63.1	4,454,978	36.9
2009	7,723,984	67.6	3,694,643	32.4
2010	11,521,598	67.2	5,616,572	32.8

Table 24. --- Continued.

Color	Leaf	ABILENE				CORPUS	DUMAS			FLORENCE			
		Kansas	Oklahoma	Texas	Classing Office Total	Texas	Arkansas	Mississippi	Classing Office Total	North Carolina	South Carolina	Virginia	Classing Office Total
62	1-2	-	-	*	*	-	-	-	*	*	-	*	
	3	-	-	*	*	*	-	-	-	0.4	*	0.1	0.3
	4	-	-	*	*	0.1	-	*	*	0.5	*	*	0.3
	5	-	-	*	*	0.1	*	*	*	0.2	*	*	0.1
	6	-	*	*	*	*	-	*	*	*	*	*	*
	7	-	-	*	*	*	-	*	*	*	*	-	*
Total	--	-	*	*	*	0.2	*	*	*	1.1	*	0.1	0.7
13 & 23	1-2	*	0.4	0.1	0.1	*	*	-	*	*	*	*	*
	3	*	0.1	0.2	0.2	*	*	*	*	*	*	*	*
	4	*	*	*	*	*	-	-	-	*	*	-	*
	5	*	*	*	*	*	-	-	-	-	-	-	-
	6	-	-	*	*	*	-	-	-	-	-	-	-
	7	-	-	-	-	*	-	-	-	-	-	-	-
Total	--	*	0.5	0.3	0.3	*	*	*	*	*	*	*	*
33	1-2	*	0.1	*	0.1	*	-	*	*	*	*	*	*
	3	0.1	0.2	0.2	0.2	0.2	-	*	*	0.1	*	0.1	0.1
	4	0.1	0.1	0.2	0.1	0.1	*	*	*	*	*	*	*
	5	*	*	0.1	*	*	-	*	*	*	*	-	*
	6	-	*	*	*	*	-	-	-	-	*	-	*
	7	*	-	*	*	*	-	-	-	-	-	-	-
Total	--	0.2	0.4	0.5	0.4	0.3	*	*	*	0.1	*	0.1	0.1
43	1-2	-	*	*	*	*	-	*	*	*	*	*	*
	3	*	*	0.1	0.1	0.2	*	*	*	0.1	0.1	0.1	0.1
	4	*	*	0.1	0.1	0.4	*	*	*	0.1	0.2	*	0.1
	5	*	*	0.1	0.1	0.2	*	*	*	*	*	-	*
	6	-	*	*	*	*	*	*	*	*	*	-	*
	7	-	*	*	*	*	*	*	*	*	*	-	*
Total	--	*	*	0.3	0.3	0.8	*	*	*	0.2	0.3	0.1	0.2
53	1-2	-	*	*	*	*	-	-	-	*	*	*	*
	3	-	*	*	*	0.1	*	*	*	0.3	*	0.4	0.2
	4	-	*	*	*	0.3	*	*	*	0.2	0.1	0.2	0.2
	5	-	*	*	*	0.3	-	*	*	*	*	*	*
	6	-	*	*	*	0.1	-	*	*	*	*	-	*
	7	-	*	*	*	*	-	*	*	*	*	-	*
Total	--	-	*	*	*	0.8	*	*	*	0.5	0.1	0.6	0.4
63	1-2	-	-	-	-	*	-	-	-	*	*	-	*
	3	-	-	*	*	*	-	*	*	*	*	*	*
	4	-	-	*	*	*	-	*	*	*	*	*	*
	5	-	-	-	-	0.1	-	-	-	*	*	-	*
	6	-	*	-	*	*	-	-	-	*	*	-	*
	7	-	-	-	-	*	-	-	-	*	*	-	*
Total	--	-	*	*	*	0.1	-	*	*	*	*	*	*
24 - 54	1-7	0.1	0.1	0.1	0.1	0.3	*	*	*	0.1	*	*	*
25 - 35	1-7	-	-	-	-	*	-	-	-	-	-	-	-
81 - 85 1/	1-7	-	*	*	*	0.1	-	*	*	*	*	-	*
All Colors	8 2/	-	*	*	*	0.1	-	*	*	*	*	-	*
STAPLE													
28 & shorter		-	-	*	*	-	-	-	-	-	-	-	-
29		-	*	*	*	*	-	*	*	-	*	-	*
30		0.1	*	0.2	0.2	*	-	*	*	*	*	*	*
31		0.9	0.3	1.1	0.9	*	*	0.1	*	0.4	0.1	0.6	0.3
32		2.2	1.9	4.6	3.9	0.2	0.1	1.8	1.3	2.6	0.8	5.2	2.4
33		5.4	6.5	12.0	10.5	1.7	2.5	8.8	6.9	10.5	4.5	17.1	9.5
34		15.9	13.7	20.4	18.8	7.8	21.6	24.8	23.8	25.9	15.0	31.3	23.5
35		31.4	24.4	24.4	24.7	18.5	42.4	33.2	35.9	33.8	28.8	30.5	32.3
36		27.6	32.3	21.6	24.1	25.3	26.4	23.2	24.2	20.2	30.6	13.2	22.3
37		15.3	18.8	13.3	14.5	33.1	6.5	7.6	7.3	6.1	18.7	2.1	9.0
38 & longer		1.2	2.2	2.5	2.4	13.4	0.5	0.6	0.6	0.5	1.4	*	0.7
All Staples		100.0	100.0	100.0	100.0	100.0	100.0	100.0	100.0	100.0	100.0	100.0	100.0
Average Staple		35.2	35.4	34.9	35.0	36.2	35.1	34.9	35.0	34.8	35.5	34.3	34.9
Total Classed		81,540	400,953	1,440,458	1,922,951	959,762	301,731	709,623	1,011,354	936,978	357,554	108,075	1,402,607

1/ Below Grade Color. 2/ Below Grade Leaf. * Less than 0.05 percent.

Table 25. -- Percentage distribution of color, leaf and staple for upland cotton classed, by classing office, 2010 crop.

Color	Leaf	LAMESA		LUBBOCK				MACON				MEMPHIS			
		Texas	Texas	Alabama	Florida	Georgia	Classing Office Total	Alabama	Arkansas	Missouri	Mississippi	Tennessee	Classing Office Total		
11 & 21	1-2	66.9	59.3	5.6	1.9	1.8	2.2	3.1	5	5	2.7	18.9	8.6		
	3	15.8	23.3	4.1	1.4	2.3	2.5	7.0	5.7	2.7	6.1	14.7	7.4		
	4	1.1	1.6	0.2	*	0.1	0.1	0.7	0.2	0.1	0.2	0.8	0.4		
	5	*	0.1	*	-	*	*	*	*	-	*	*	*		
	6	*	*	-	-	-	-	-	-	-	-	-	-		
	7	*	-	-	-	-	-	-	-	-	-	-	-		
	Total	--	83.8	84.3	9.9	3.3	4.2	4.8	10.8	10.9	7.8	9.0	34.4	16.4	
31	1-2	3.9	3.9	10.6	9.9	5.1	5.9	4.5	7.9	10.3	3.0	8.1	8.2		
	3	4.3	5.5	24.8	24.9	31.3	30.3	33.2	43.6	42.5	30.8	35.5	39.9		
	4	2.3	2.3	5.1	3.8	8.8	8.2	22.5	14.3	13.4	24.4	12.9	14.6		
	5	0.6	0.3	0.5	0.2	0.7	0.7	2.1	0.5	0.6	2.1	1.1	0.8		
	6	0.1	*	*	*	*	*	0.1	*	*	*	*	*		
	7	*	*	*	-	*	*	*	-	-	-	-	*		
	Total	--	11.2	12.0	41.0	38.8	45.9	45.1	62.4	66.3	66.8	60.3	57.6	63.5	
41	1-2	*	*	3.2	5.1	1.1	1.5	0.6	0.2	0.4	0.1	0.1	0.2		
	3	*	*	20.2	30.2	19.9	20.4	5.9	6.3	7.7	3.7	2.0	5.4		
	4	0.1	*	9.0	13.7	17.4	16.3	10.4	12.5	13.0	14.2	3.4	10.0		
	5	0.1	*	2.0	2.0	4.5	4.1	3.2	2.3	3.0	7.1	1.3	2.5		
	6	0.1	*	0.3	0.2	0.7	0.6	0.4	0.1	0.1	0.8	0.3	0.2		
	7	*	*	0.1	*	0.1	0.1	*	*	*	*	*	*		
	Total	--	0.3	*	34.8	51.2	43.7	43.0	20.5	21.4	24.2	25.9	7.1	18.3	
51	1-2	*	*	0.1	0.1	*	*	0.1	*	*	*	*	*		
	3	*	*	1.2	1.1	0.3	0.4	0.2	*	*	*	*	*		
	4	*	*	1.2	1.3	0.5	0.6	0.1	0.1	0.2	0.1	*	0.1		
	5	*	*	0.7	0.5	0.3	0.4	*	0.1	0.1	0.2	*	0.1		
	6	*	*	0.3	0.1	0.1	0.2	*	*	*	0.1	*	*		
	7	*	*	0.1	*	0.1	0.1	*	-	*	*	*	*		
	Total	--	*	*	3.6	3.1	1.3	1.7	0.4	0.2	0.3	0.4	*	0.2	
61	1-2	-	*	*	-	*	*	*	-	-	-	-	*		
	3	-	-	*	*	*	*	-	-	*	-	-	*		
	4	-	-	*	*	*	*	*	-	-	-	-	*		
	5	-	-	*	-	*	*	*	*	-	-	-	*		
	6	-	-	*	*	*	*	-	-	-	-	-	*		
	7	-	-	*	*	*	*	-	-	-	-	-	*		
	Total	--	-	*	*	*	*	*	*	*	*	*	*	*	
71	1-2	-	*	-	-	-	-	-	-	-	-	-	-		
	3	-	*	-	-	-	-	-	-	-	-	-	-		
	4	-	-	-	-	-	-	-	-	-	-	-	-		
	5	-	-	-	-	*	*	-	-	-	-	-	-		
	6	-	-	-	-	*	*	-	-	-	-	-	-		
	7	-	-	-	-	-	-	-	-	-	-	-	-		
	Total	--	-	*	-	-	*	*	-	-	-	-	-	-	
12 & 22	1-2	1.2	1.0	0.3	*	*	0.1	0.1	*	*	*	*	*		
	3	1.2	1.0	0.5	0.2	0.1	0.1	0.3	0.1	*	0.1	0.1	0.1		
	4	0.2	0.1	0.1	*	*	*	0.1	*	*	*	*	*		
	5	*	*	*	-	*	*	*	*	*	*	*	*		
	6	-	*	-	-	-	-	-	-	-	-	-	-		
	7	-	-	-	-	-	-	-	-	-	-	-	-		
	Total	--	2.6	2.1	0.9	0.2	0.1	0.2	0.5	0.1	*	0.1	0.1	0.1	
32	1-2	0.1	0.1	0.5	0.3	0.1	0.1	0.2	*	*	*	*	*		
	3	0.4	0.3	2.6	0.7	0.9	1.1	1.7	0.2	0.1	0.6	0.2	0.3		
	4	0.3	0.2	1.5	0.1	0.6	0.7	1.8	0.2	0.1	1.1	0.2	0.3		
	5	0.1	*	0.3	*	0.1	0.1	0.3	*	*	0.2	*	*		
	6	*	*	*	-	*	*	*	*	*	*	*	*		
	7	*	*	*	-	*	*	-	-	-	-	-	-		
	Total	--	0.9	0.6	4.9	1.1	1.7	2.0	4.0	0.4	0.2	1.9	0.4	0.6	
42	1-2	*	*	0.1	0.1	*	*	*	*	*	*	*	*		
	3	*	*	1.3	0.8	0.8	0.8	0.2	0.2	0.1	0.2	*	0.1		
	4	*	*	1.4	0.7	1.2	1.2	0.5	0.5	0.3	1.0	0.1	0.3		
	5	*	*	0.7	0.2	0.4	0.5	0.3	0.1	0.1	0.7	0.1	0.1		
	6	*	*	0.2	*	0.1	0.1	0.1	*	*	0.1	*	*		
	7	*	*	*	*	*	*	*	*	-	*	*	*		
	Total	--	*	*	3.7	1.8	2.5	2.6	1.1	0.8	0.5	2.0	0.2	0.5	
52	1-2	*	*	*	*	*	*	-	-	-	-	-	-		
	3	*	*	*	0.1	*	*	*	*	*	*	*	*		
	4	*	*	0.1	0.1	0.1	0.1	*	*	*	*	*	*		
	5	*	*	0.1	0.1	0.1	0.1	*	*	*	*	*	*		
	6	*	*	0.1	*	*	*	*	*	*	*	*	*		
	7	*	*	0.1	*	*	*	*	-	-	*	*	*		
	Total	--	*	*	0.4	0.3	0.2	0.2	*	*	*	*	*	*	

* Less than 0.05 percent.

1/ Data withheld to avoid disclosure of individual gin information. Data included in Classing office total.

Table 25. -- Continued.

Color	Leaf	LAMESA		LUBBOCK				MACON				MEMPHIS			
		Texas	Texas	Alabama	Florida	Georgia	Classing Office Total	Alabama	Arkansas	Missouri	Mississippi	Tennessee	Classing Office Total		
62	1-2	-	*	-	-	-	-	-	-	-	-	-	-	-	
	3	-	*	*	-	*	*	-	-	-	-	-	-	-	
	4	-	*	*	-	*	*	-	-	*	-	-	*	*	
	5	-	*	*	-	*	*	-	-	-	-	*	*	*	
	6	-	*	*	-	*	*	-	-	-	-	*	*	*	
	7	*	*	*	*	*	*	-	-	-	-	*	*	*	
	Total	--	*	*	*	*	*	*	-	-	*	-	*	*	*
13 & 23	1-2	0.2	0.1	*	*	*	*	-	-	-	-	*	*	*	
	3	0.2	0.1	*	*	*	*	*	-	-	-	*	*	*	
	4	*	*	*	*	*	*	*	-	-	-	*	*	*	
	5	*	*	*	*	*	*	-	-	-	-	*	*	*	
	6	-	-	-	-	-	-	-	-	-	-	-	-	-	
	7	-	-	-	-	-	-	-	-	-	-	-	-	-	
	Total	--	0.4	0.2	0.1	*	*	*	*	-	-	-	*	*	*
33	1-2	*	*	*	*	*	*	*	*	*	*	*	*	*	
	3	0.2	0.2	0.1	*	*	*	*	*	*	*	*	*	*	
	4	0.1	0.1	*	*	*	*	*	*	*	*	*	*	*	
	5	*	*	*	*	*	*	*	*	*	*	*	*	*	
	6	*	*	*	*	*	*	*	*	*	*	*	*	*	
	7	*	*	*	*	*	*	*	*	*	*	*	*	*	
	Total	--	0.3	0.3	0.1	*	*	*	*	*	*	*	*	*	*
43	1-2	*	*	*	*	*	*	*	*	*	*	*	*	*	
	3	*	*	0.1	*	*	*	*	*	*	*	*	*	*	
	4	*	*	0.1	*	*	*	0.1	*	*	*	*	*	*	
	5	*	*	0.1	*	*	*	*	*	*	*	*	*	*	
	6	*	*	*	*	*	*	*	*	*	*	*	*	*	
	7	*	*	*	*	*	*	*	*	*	*	*	*	*	
	Total	--	*	*	0.3	*	*	*	0.1	*	*	*	*	*	*
53	1-2	-	*	*	-	*	*	*	-	*	*	*	*	*	
	3	*	*	*	*	*	*	*	*	*	*	*	*	*	
	4	*	*	*	*	*	*	*	*	*	*	*	*	*	
	5	*	*	*	*	*	*	*	*	*	*	*	*	*	
	6	*	*	*	*	*	*	*	*	*	*	*	*	*	
	7	*	*	*	*	*	*	*	*	*	*	*	*	*	
	Total	--	*	*	*	*	*	*	*	*	*	*	*	*	*
63	1-2	-	-	-	-	-	-	-	-	-	-	-	-	-	
	3	-	*	-	-	*	*	-	-	-	-	-	-	-	
	4	-	-	-	-	*	*	-	*	-	-	-	*	*	
	5	-	-	-	-	*	*	-	-	-	-	-	*	*	
	6	-	-	*	-	*	*	*	-	-	-	-	-	-	
	7	*	-	-	-	*	*	*	-	-	-	-	-	-	
	Total	--	*	*	*	-	*	*	-	*	*	*	*	*	*
24 - 54	1-7	0.1	0.1	*	*	*	*	*	*	*	*	*	*	*	
25 - 35	1-7	-	*	-	-	-	-	-	-	-	-	-	-	-	
81 - 85 1/	1-7	*	*	-	*	*	*	-	-	-	*	*	*	*	
All Colors	8 2/	*	-	0.2	*	0.1	0.1	*	*	*	*	*	*	*	
STAPLE															
28 & shorter		*	-	-	-	-	-	-	-	-	-	-	-	-	
29		*	*	*	*	*	*	*	-	-	*	-	*	*	
30		*	*	0.4	*	0.1	0.1	*	-	-	0.1	*	*	*	
31		0.1	0.1	2.8	0.2	1.0	1.1	0.9	*	*	0.8	0.1	0.1	0.1	
32		1.3	0.6	9.6	2.4	4.0	4.5	5.7	*	0.1	3.4	2.0	1.1	1.1	
33		6.2	2.9	20.6	11.1	11.2	12.3	13.4	1.3	1.8	11.2	12.5	5.7	5.7	
34		17.7	9.7	25.6	20.3	21.6	22.0	26.7	12.1	10.4	27.0	30.0	18.1	18.1	
35		28.2	20.4	22.0	25.2	26.0	25.5	30.5	31.8	31.0	32.0	33.2	31.9	31.9	
36		26.3	27.5	13.8	24.3	21.1	20.4	17.8	34.7	38.2	17.8	17.6	29.3	29.3	
37		16.8	29.9	5.0	15.1	13.0	12.2	4.7	19.3	17.7	7.1	4.5	13.3	13.3	
38 & longer		3.2	8.9	0.3	1.4	2.1	1.9	0.2	0.6	0.7	0.5	0.2	0.5	0.5	
All Staples		100.0	100.0	100.0	100.0	100.0	100.0	100.0	100.0	100.0	100.0	100.0	100.0	100.0	
Average Staple		35.4	36.0	34.2	35.1	34.9	34.9	34.5	35.6	35.6	34.7	34.7	35.2	35.2	
Total Classed		1,344,274	3,941,658	294,102	118,803	2,223,231	2,636,136	169,396	796,253	712,641	87,939	667,430	2,433,659	2,433,659	

1/ Below Grade Color. 2/ Below Grade Leaf. * Less than 0.05 percent.
 3/ Data withheld to avoid disclosure of individual gin information. Data included in Classing office total.

Table 26. -- Percentage distribution of color, leaf and staple for upland cotton classed, by classing office, 2010 crop.

RAYVILLE						VISALIA					UNITED STATES
Color	Leaf	Arkansas 1/	Louisiana	Mississippi	Classing Office Total	Arizona	California	New Mexico	Texas 1/	Classing Office Total	
11 & 21	1-2	-	6.9	10.0	7.0	48.1	32.4	79.0	-	44.2	29.3
	3	-	7.9	7.8	7.9	11.3	5.9	5.9	-	8.8	11.4
	4	-	0.7	0.1	0.7	0.5	0.1	0.2	-	0.3	0.7
	5	-	*	-	*	*	*	*	-	*	*
	6	-	-	-	-	*	-	-	-	*	*
	7	-	-	-	-	*	-	-	-	*	*
	Total	--	-	15.5	17.9	15.6	59.9	38.4	85.1	-	53.3
31	1-2	-	4.8	3.7	4.7	15.2	24.8	10.2	-	18.5	5.9
	3	-	30.7	24.0	30.5	12.5	19.9	3.0	-	14.7	19.1
	4	-	18.9	13.9	18.7	2.8	1.8	0.3	-	2.2	7.4
	5	-	3.4	2.5	3.3	0.5	0.1	0.1	-	0.3	0.7
	6	-	0.2	0.4	0.2	0.1	*	*	-	*	*
	7	-	*	*	*	*	*	*	-	*	*
	Total	--	-	58.0	44.5	57.4	31.1	46.6	13.6	-	35.7
41	1-2	-	0.2	0.1	0.2	0.6	2.0	0.2	-	1.1	0.5
	3	-	3.7	7.0	3.8	1.3	5.9	0.1	-	3.0	6.4
	4	-	8.7	19.9	9.1	1.0	1.3	*	-	1.1	6.4
	5	-	6.9	3.7	6.8	0.6	0.3	*	-	0.4	1.9
	6	-	2.5	1.0	2.4	0.3	0.1	*	-	0.2	0.3
	7	-	0.3	0.1	0.3	0.1	*	*	-	0.1	*
	Total	--	-	22.3	31.8	22.6	3.9	9.6	0.3	-	5.9
51	1-2	-	*	-	*	*	*	*	-	*	0.1
	3	-	*	0.3	*	*	0.2	-	-	0.1	0.9
	4	-	0.3	1.2	0.3	*	0.1	-	-	0.1	0.9
	5	-	0.4	0.2	0.4	*	0.1	-	-	*	0.3
	6	-	0.2	*	0.2	*	*	-	-	*	0.1
	7	-	0.1	-	0.1	*	*	-	-	*	*
	Total	--	-	1.0	1.7	1.0	*	0.4	*	-	0.2
61	1-2	-	-	-	-	-	-	-	-	-	*
	3	-	-	-	-	-	*	-	-	*	*
	4	-	*	-	*	-	*	-	-	*	*
	5	-	*	-	*	*	*	-	-	*	*
	6	-	*	-	*	-	-	-	-	-	*
	7	-	*	-	*	*	-	-	-	*	*
	Total	--	-	*	-	*	*	*	-	-	*
71	1-2	-	-	-	-	-	-	-	-	-	*
	3	-	-	-	-	-	-	-	-	-	*
	4	-	-	-	-	-	-	-	-	-	*
	5	-	-	-	-	-	-	-	-	-	*
	6	-	-	-	-	-	-	-	-	-	*
	7	-	-	-	-	-	-	-	-	-	*
	Total	--	-	-	-	-	-	-	-	-	*
12 & 22	1-2	-	*	-	*	0.8	0.5	0.2	-	0.7	0.6
	3	-	*	-	*	0.4	0.1	0.3	-	0.3	0.6
	4	-	*	-	*	0.1	*	0.1	-	*	0.1
	5	-	*	-	*	*	*	*	-	*	*
	6	-	-	-	-	-	-	-	-	-	*
	7	-	-	-	-	-	-	-	-	-	*
	Total	--	-	*	-	*	1.3	0.6	0.6	-	1.0
32	1-2	-	*	-	*	0.1	0.7	*	-	0.3	0.1
	3	-	0.4	0.2	0.4	0.4	1.1	0.1	-	0.7	0.7
	4	-	0.6	0.7	0.6	0.4	0.2	*	-	0.3	0.5
	5	-	0.1	0.1	0.1	0.2	0.1	*	-	0.1	0.1
	6	-	*	-	*	0.1	*	-	-	*	*
	7	-	-	-	-	*	*	-	-	*	*
	Total	--	-	1.1	1.0	1.1	1.2	2.1	0.1	-	1.4
42	1-2	-	*	*	*	*	0.1	-	-	0.1	0.1
	3	-	0.2	0.5	0.2	0.1	0.7	*	-	0.3	0.9
	4	-	0.8	1.7	0.8	0.3	0.3	*	-	0.3	0.9
	5	-	0.8	0.5	0.8	0.3	0.2	-	-	0.2	0.3
	6	-	0.2	0.1	0.2	0.2	*	-	-	0.1	0.1
	7	-	0.1	*	0.1	0.2	*	-	-	0.1	*
	Total	--	-	2.1	2.8	2.1	1.1	1.3	*	-	1.1
52	1-2	-	*	-	*	*	*	-	-	*	*
	3	-	*	*	*	*	0.1	-	-	*	0.7
	4	-	*	0.1	*	*	0.1	-	-	*	0.6
	5	-	*	*	*	0.1	0.1	-	-	0.1	0.2
	6	-	*	0.1	*	0.1	*	-	-	*	*
	7	-	*	*	*	0.1	*	-	-	*	*
	Total	--	-	*	0.2	*	0.3	0.3	-	-	0.1

* Less than 0.05 percent.

1/ Data withheld to avoid disclosure of individual gin information. Data included in Classing office total.

Table 26. --- Continued.

RAYVILLE						VISALIA					UNITED STATES
Color	Leaf	Arkansas 3/	Louisiana	Mississippi	Classing Office Total	Arizona	California	New Mexico	Texas 3/	Classing Office Total	
62	1-2	-	-	-	-	-	*	-	-	*	*
	3	-	-	-	-	-	*	-	-	*	*
	4	-	*	-	*	*	*	-	-	*	*
	5	-	*	-	*	*	*	-	-	*	*
	6	-	*	-	*	*	*	-	-	*	*
	7	-	*	-	*	*	*	-	-	*	*
Total	--	-	*	-	*	*	*	-	-	*	*
13 & 23	1-2	-	-	-	-	*	*	*	-	*	0.1
	3	-	-	-	-	*	*	*	-	*	0.1
	4	-	-	-	-	*	*	*	-	*	*
	5	-	-	-	-	*	-	*	-	*	*
	6	-	-	-	-	-	-	-	-	-	*
	7	-	-	-	-	-	-	-	-	-	*
Total	--	-	-	-	-	*	*	*	-	*	0.2
33	1-2	-	*	-	*	*	0.1	*	-	*	*
	3	-	*	-	*	0.1	0.1	*	-	0.1	0.1
	4	-	*	-	*	0.1	*	*	-	*	0.1
	5	-	*	-	*	*	*	-	-	*	*
	6	-	-	-	-	*	*	-	-	*	*
	7	-	-	-	-	*	*	-	-	*	*
Total	--	-	*	-	*	0.2	0.2	*	-	0.1	0.2
43	1-2	-	*	-	*	*	*	-	-	*	*
	3	-	*	-	*	*	0.2	-	-	0.1	*
	4	-	*	-	*	0.1	*	-	-	0.1	0.1
	5	-	*	-	*	0.1	*	-	-	*	*
	6	-	*	*	*	*	*	-	-	*	*
	7	-	*	-	*	*	*	-	-	*	*
Total	--	-	*	*	*	0.2	0.2	-	-	0.2	0.1
53	1-2	-	-	-	-	-	*	-	-	*	*
	3	-	*	*	*	*	*	-	-	*	*
	4	-	*	-	*	*	*	-	-	*	*
	5	-	*	-	*	*	*	-	-	*	*
	6	-	*	*	*	*	*	-	-	*	*
	7	-	*	-	*	*	*	-	-	*	*
Total	--	-	*	*	*	*	*	-	-	*	*
63	1-2	-	-	-	-	-	-	-	-	-	*
	3	-	-	-	-	-	-	-	-	-	*
	4	-	-	-	-	*	*	-	-	*	*
	5	-	*	-	*	-	*	-	-	*	*
	6	-	*	-	*	*	*	-	-	*	*
	7	-	*	-	*	*	-	-	-	*	*
Total	--	-	*	-	*	*	*	-	-	*	*
24 - 54	1-7	-	*	-	*	*	0.1	*	-	0.1	0.1
25 - 35	1-7	-	-	-	-	-	-	-	-	-	*
81 - 85 1/	1-7	-	*	-	*	-	*	*	-	*	*
All Colors	8 2/	-	*	-	*	0.3	*	-	-	0.2	*
STAPLE											
28 & shorter		-	-	-	-	-	-	-	-	-	*
29		-	-	-	-	-	-	-	-	-	*
30		-	*	-	*	-	-	-	-	-	*
31		-	0.1	0.1	0.1	-	-	-	-	*	0.4
32		-	1.7	2.8	1.8	0.1	*	*	-	*	1.9
33		-	8.3	14.2	8.5	0.8	0.1	0.2	-	0.5	6.6
34		-	22.6	30.1	22.8	4.8	0.7	2.9	-	3.3	16.3
35		-	32.1	31.6	32.1	16.7	4.8	11.6	-	12.3	25.5
36		-	25.1	15.0	24.8	29.0	12.5	28.5	-	22.9	25.1
37		-	9.7	5.7	9.6	33.6	26.5	48.6	-	31.1	18.7
38 & longer		-	0.5	0.4	0.5	15.1	55.4	8.3	-	29.9	5.6
All Staples		-	100.0	100.0	100.0	100.0	100.0	100.0	-	100.0	100.0
Average Staple		-	35.0	34.6	35.0	36.4	38.2	36.5	-	37.1	35.5
Total Classed		-	438,962	16,704	457,920	560,601	396,033	43,370	-	1,027,831	17,138,152

1/ Below Grade Color. 2/ Below Grade Leaf. * Less than 0.05 percent.
 3/ Data withheld to avoid disclosure of individual gin information. Data included in Classing office total

Table 27. -- Percentage distribution of mike and strength for upland cotton classed, by classing office, 2010 crop.

Mike and Fiber Strength	ABILENE				CORPUS CHRISTI		DUMAS			FLORENCE			
	Kansas	Oklahoma	Texas	Classing Office Total	Texas	Arkansas	Mississippi	Classing Office Total	North Carolina	South Carolina	Virginia	Classing Office Total	
MIKE													
24 & below	0.2	*	*	*	-	-	-	-	-	*	-	*	
25	0.6	0.1	*	0.1	*	-	*	*	-	*	*	*	
26	1.1	0.1	*	0.1	*	-	*	*	*	*	*	*	
27	1.1	0.1	*	0.1	*	*	*	*	*	*	*	*	
28	1.6	0.2	*	0.1	*	*	*	*	*	*	*	*	
29	1.8	0.2	0.1	0.2	*	*	*	*	*	*	*	*	
30	2.4	0.3	0.1	0.2	*	*	*	*	*	*	*	*	
31	2.2	0.4	0.2	0.3	*	*	*	*	*	*	*	*	
32	2.5	0.5	0.3	0.4	*	*	*	*	*	0.1	*	*	
33	3.5	0.6	0.4	0.6	0.1	*	*	*	*	0.1	*	*	
34	4.2	0.7	0.6	0.7	0.1	*	*	*	*	0.1	*	*	
35	4.6	0.9	0.8	0.9	0.2	*	*	*	0.1	0.2	*	0.1	
36	5.1	1.1	1.1	1.3	0.4	*	*	*	0.1	0.3	*	0.2	
37	5.9	1.4	1.6	1.7	0.6	*	0.1	0.1	0.2	0.5	0.1	0.3	
38	6.3	2.0	2.1	2.3	0.9	*	0.1	0.1	0.3	0.7	0.2	0.4	
39	6.0	2.4	2.9	2.9	1.4	*	0.2	0.1	0.4	1.1	0.4	0.6	
40	6.8	2.8	3.7	3.6	2.1	0.1	0.3	0.2	0.6	1.5	0.5	0.8	
41	6.6	3.5	4.7	4.5	3.0	0.2	0.4	0.3	1.0	2.1	1.0	1.3	
42	7.6	4.4	5.8	5.6	4.1	0.5	0.7	0.7	1.7	3.2	1.6	2.1	
43	6.0	5.4	7.1	6.7	5.5	1.2	1.4	1.3	2.6	4.9	2.3	3.1	
44	4.6	6.3	8.7	8.0	7.0	2.1	2.3	2.3	3.9	7.1	3.3	4.7	
45	4.4	6.9	10.5	9.5	9.3	3.8	3.9	3.9	5.6	9.5	4.5	6.5	
46	4.0	7.8	11.3	10.3	11.1	5.8	5.7	5.7	7.6	11.2	6.2	8.4	
47	3.5	9.1	11.3	10.5	12.4	8.2	8.3	8.2	9.5	12.3	7.2	10.0	
48	2.6	9.9	9.6	9.4	12.4	11.3	11.2	11.2	11.0	12.1	8.1	11.1	
49	1.8	10.2	7.3	7.6	10.8	14.5	13.9	14.1	12.0	11.0	9.0	11.5	
50	1.3	9.6	4.8	5.7	8.2	15.8	15.0	15.2	12.0	8.9	10.0	11.0	
51	1.0	7.0	2.9	3.7	5.3	15.3	14.4	14.7	10.7	6.3	12.0	9.7	
52	0.5	3.9	1.5	1.9	3.0	11.7	10.8	11.1	8.6	3.8	12.1	7.7	
53	0.2	1.7	0.6	0.8	1.5	6.3	6.6	6.5	6.1	1.9	10.6	5.4	
54	*	0.6	0.2	0.2	0.5	2.6	3.5	3.2	3.6	0.7	6.7	3.1	
55	*	0.2	*	0.1	0.1	0.4	1.0	0.8	1.9	0.2	2.9	1.5	
56	-	*	*	*	*	*	0.3	0.2	0.6	*	0.8	0.4	
57	-	*	*	*	*	*	*	*	0.1	*	0.2	0.1	
58	-	*	*	*	*	*	*	*	*	*	*	*	
59	-	-	-	-	-	-	-	-	*	-	*	*	
60 & above	-	-	-	-	-	*	*	*	*	-	-	*	
Average mike	39	46	45	45	46	49	49	49	49	47	49	48	
Fiber Strength 1/													
17 & below	-	-	-	-	-	-	-	-	-	-	-	-	
18	-	-	-	-	-	-	-	-	-	-	-	-	
19	-	*	*	*	-	-	-	-	-	-	-	-	
20	-	-	*	*	*	-	-	-	-	-	-	-	
21	*	*	*	*	*	-	*	*	-	-	-	-	
22	*	*	0.1	*	*	-	*	*	-	*	-	*	
23	0.1	*	0.2	0.2	*	-	*	*	*	*	-	*	
24	0.7	0.1	0.7	0.6	*	*	*	*	0.1	*	*	*	
25	2.1	0.2	1.8	1.5	0.3	0.1	0.3	0.2	0.9	0.5	0.6	0.8	
26	6.6	0.7	4.0	3.4	1.2	0.6	1.4	1.2	3.9	2.3	3.3	3.5	
27	13.1	2.3	7.6	6.8	4.0	2.9	5.4	4.7	12.3	7.5	11.7	11.0	
28	15.1	5.9	12.4	11.2	8.6	11.6	15.3	14.2	24.1	16.4	26.5	22.3	
29	13.3	12.2	16.8	15.7	13.1	25.5	25.9	25.8	26.8	23.5	31.1	26.3	
30	13.2	19.3	18.4	18.4	16.3	28.4	23.7	25.1	18.2	22.1	18.0	19.2	
31	12.1	22.8	16.2	17.4	17.4	17.0	15.0	15.6	8.9	15.6	6.3	10.4	
32	11.0	18.1	11.1	12.6	16.3	8.7	7.6	7.9	3.5	8.4	1.9	4.6	
33	7.3	10.7	6.1	7.1	12.6	3.6	3.5	3.5	1.1	3.2	0.5	1.6	
34	3.9	4.9	2.8	3.3	6.7	1.2	1.4	1.4	0.1	0.3	*	0.2	
35	1.3	1.9	1.1	1.2	2.5	0.3	0.3	0.3	*	*	*	*	
36 & above	0.4	0.9	0.5	0.6	1.0	0.1	0.1	0.1	*	*	-	*	
Average Strength	29.6	30.9	29.8	30.0	30.9	29.9	29.7	29.8	28.9	29.5	28.8	29.0	

1/ Fiber strength expressed in terms of 1/8" gage (grams per tex). * Less than 0.05 percent.

Table 28. -- Percentage distribution of mike and strength for upland cotton classed, by classing office, 2010 crop.

Mike and Fiber Strength	LAMESA LUBBOCK			MACON			MEMPHIS					Classing Office Total
	Texas	Texas	Alabama	Florida	Georgia	Alabama	Arkansas	Missouri	Mississippi	Tennessee		
MIKE												
24 & below	0.1	*	*	-	*	*	*	-	*	-	*	*
25	0.1	0.1	*	*	*	*	*	*	-	-	*	*
26	0.1	0.2	*	*	*	*	*	*	-	-	*	*
27	0.1	0.2	*	*	*	*	*	*	*	*	*	*
28	0.2	0.4	*	*	*	*	*	*	*	*	*	*
29	0.3	0.6	*	*	*	*	*	*	*	*	*	*
30	0.4	0.9	*	*	*	*	*	*	*	*	*	*
31	0.5	1.3	0.1	*	0.1	0.1	*	*	*	*	*	*
32	0.7	1.8	0.1	*	0.1	0.1	0.1	*	*	0.1	*	*
33	0.9	2.4	0.1	0.1	0.1	0.1	0.1	*	*	0.1	*	*
34	1.1	3.2	0.1	0.1	0.2	0.2	0.2	*	*	0.1	0.1	*
35	1.4	4.1	0.2	0.1	0.2	0.2	0.3	*	*	0.1	0.1	0.1
36	1.8	5.0	0.3	0.2	0.3	0.3	0.4	*	*	0.1	0.1	0.1
37	2.4	5.9	0.6	0.3	0.5	0.5	0.6	*	0.1	0.2	0.2	0.1
38	3.0	6.7	0.8	0.4	0.6	0.7	0.9	0.1	0.1	0.2	0.3	0.2
39	3.9	7.6	1.1	0.6	1.0	1.0	1.5	0.1	0.3	0.4	0.5	0.4
40	4.8	8.3	1.6	1.0	1.5	1.5	2.6	0.2	0.5	0.6	0.8	0.6
41	6.2	8.7	2.4	1.4	2.2	2.2	4.2	0.5	0.8	0.8	1.4	1.1
42	7.6	8.8	3.7	2.0	3.2	3.2	6.2	0.8	1.3	1.7	2.2	1.7
43	9.0	8.6	5.2	3.1	4.5	4.5	8.7	1.5	2.2	2.9	3.4	2.7
44	9.9	7.7	6.5	4.5	6.1	6.1	9.7	2.5	3.5	4.2	5.2	4.1
45	10.3	6.2	8.0	7.4	8.0	8.0	10.2	4.5	5.5	6.3	7.4	6.1
46	9.5	4.5	9.3	10.8	9.9	9.9	10.8	7.2	7.9	9.4	9.9	8.5
47	8.0	2.9	10.4	12.9	11.4	11.4	10.2	10.3	10.4	11.8	12.2	10.9
48	6.3	1.8	10.9	14.0	11.8	11.8	8.5	12.6	12.3	12.9	13.4	12.5
49	4.5	1.0	10.7	13.3	11.6	11.6	7.2	13.8	13.0	13.9	12.7	12.8
50	3.1	0.6	9.8	11.2	10.2	10.2	5.8	14.9	12.9	13.0	10.4	12.4
51	1.9	0.3	7.8	7.9	7.5	7.6	4.2	13.7	11.2	9.5	7.8	10.5
52	1.0	0.2	5.3	4.6	4.7	4.8	3.2	9.8	8.3	6.4	5.5	7.6
53	0.4	0.1	3.2	2.3	2.5	2.6	2.3	5.0	5.6	3.4	3.3	4.5
54	0.2	*	1.3	1.1	1.1	1.1	1.3	2.0	3.0	1.5	1.9	2.2
55	0.1	*	0.4	0.6	0.4	0.4	0.5	0.4	0.9	0.3	0.8	0.6
56	*	*	0.1	0.1	0.1	0.1	0.1	0.1	0.1	*	0.2	0.1
57	*	-	*	*	*	*	*	*	*	*	*	*
58	*	-	*	*	*	*	*	*	*	-	*	*
59	-	-	*	-	*	*	-	-	-	-	-	-
60 & above	-	-	*	-	*	*	-	-	-	-	-	-
Average mike	43	40	47	48	47	47	46	49	49	48	48	48
Fiber Strength 1/												
17 & below	-	-	-	-	-	-	-	-	-	-	-	-
18	-	-	-	-	*	*	-	-	-	-	-	-
19	-	-	-	-	*	*	-	-	-	-	-	-
20	-	-	-	-	*	*	-	-	-	-	-	-
21	-	*	*	*	*	*	-	-	-	-	-	-
22	*	*	*	*	*	*	-	-	-	-	-	-
23	*	*	0.1	0.1	0.1	0.1	*	-	-	*	*	*
24	0.1	0.1	0.7	0.3	0.3	0.3	0.1	*	*	0.1	*	*
25	0.3	0.6	2.2	1.4	1.0	1.2	0.9	*	*	0.3	0.3	0.2
26	1.7	2.1	5.7	4.9	2.9	3.3	3.4	0.2	0.2	1.2	1.4	0.8
27	6.4	5.4	11.9	11.7	6.9	7.7	10.0	1.1	0.9	4.3	4.9	2.8
28	15.7	10.5	18.2	18.2	13.6	14.3	20.1	5.4	3.4	11.3	12.9	8.1
29	24.3	15.9	20.9	21.0	20.2	20.3	26.0	14.8	11.1	20.5	22.1	16.7
30	25.0	19.4	17.8	18.8	21.3	20.8	21.4	23.0	23.0	23.4	25.6	23.6
31	16.4	19.1	12.3	12.9	16.2	15.6	11.3	23.0	25.8	18.4	19.0	21.7
32	7.1	14.7	6.5	6.8	9.6	9.2	4.6	17.4	20.2	12.3	9.1	14.9
33	2.4	8.1	2.6	2.7	4.7	4.4	1.6	10.4	10.2	5.5	3.4	7.6
34	0.6	3.2	0.9	1.0	2.1	1.9	0.5	3.8	4.0	1.9	1.1	2.8
35	0.1	0.8	0.2	0.2	0.8	0.7	0.1	0.9	1.0	0.6	0.3	0.7
36 & above	*	0.1	*	*	0.2	0.2	*	0.1	0.1	0.1	*	0.1
Average Strength	29.6	30.2	29.1	29.2	29.8	29.7	29.1	30.8	31.0	30.1	29.8	30.4

1/ Fiber strength expressed in terms of 1/8" gage (grams per tex). * Less than 0.05 percent.

2/ Data withheld to avoid disclosure of individual gin information. Data included in classing office total

Table 29. -- Percentage distribution of mike and strength for upland cotton classed, by classing office, 2010 crop.

Mike and Fiber Strength	RAYVILLE				VISALIA				Classing Office Total	UNITED STATES
	Arkansas 2/	Louisiana	Mississippi 2/	Classing Office Total	Arizona	California	New Mexico	Texas 2/		
MIKE										
24 & below	-	*	-	*	*	0.1	*	-	*	*
25	-	*	-	*	*	0.1	0.1	-	0.1	*
26	-	*	-	*	*	0.1	0.1	-	0.1	0.1
27	-	*	-	*	*	0.2	0.2	-	0.1	0.1
28	-	*	-	*	0.1	0.2	0.3	-	0.2	0.1
29	-	*	-	*	0.1	0.4	0.7	-	0.3	0.2
30	-	*	-	*	0.2	0.6	0.7	-	0.4	0.3
31	-	*	-	*	0.2	0.9	1.2	-	0.5	0.4
32	-	*	-	*	0.3	1.5	1.6	-	0.8	0.6
33	-	*	*	*	0.4	2.1	1.7	-	1.1	0.8
34	-	*	*	*	0.7	3.2	2.3	-	1.7	1.1
35	-	*	*	*	0.9	4.1	4.0	-	2.2	1.4
36	-	0.1	0.1	0.1	1.1	4.7	4.3	-	2.6	1.7
37	-	0.1	0.3	0.1	1.5	5.8	5.9	-	3.3	2.1
38	-	0.1	0.5	0.1	1.9	6.4	6.9	-	3.9	2.5
39	-	0.2	1.0	0.3	2.5	7.0	8.5	-	4.6	3.0
40	-	0.4	1.7	0.4	3.1	6.8	9.1	-	4.9	3.5
41	-	0.6	1.7	0.6	3.9	7.0	10.2	-	5.5	4.1
42	-	1.0	1.8	1.0	5.2	7.7	10.4	-	6.5	4.9
43	-	1.7	2.4	1.7	6.8	8.8	8.9	-	7.8	5.7
44	-	2.9	3.8	3.0	8.5	8.5	6.5	-	8.5	6.5
45	-	4.0	5.1	4.1	9.7	7.3	5.3	-	8.7	7.3
46	-	5.7	7.2	5.8	10.5	6.5	3.9	-	8.6	8.0
47	-	7.9	9.8	8.0	11.1	4.5	2.9	-	8.1	8.5
48	-	10.4	11.3	10.5	10.5	2.8	1.8	-	7.0	8.5
49	-	13.7	14.0	13.7	8.7	1.6	1.4	-	5.5	8.1
50	-	15.6	14.8	15.6	6.1	0.8	0.5	-	3.7	7.2
51	-	14.2	9.9	14.0	3.6	0.3	0.2	-	2.1	5.7
52	-	10.3	6.3	10.1	1.6	0.1	*	-	0.9	3.9
53	-	6.0	4.1	5.9	0.5	*	-	-	0.3	2.2
54	-	3.0	2.6	3.0	0.1	*	-	-	0.1	1.1
55	-	1.3	1.1	1.2	*	*	-	-	*	0.4
56	-	0.4	0.4	0.4	*	-	-	-	*	0.1
57	-	0.1	0.1	0.1	*	*	-	-	*	*
58	-	*	*	*	-	*	-	-	*	*
59	-	*	-	*	-	-	-	-	-	*
60 & above	-	-	-	-	-	-	-	-	-	*
Average mike	-	49	48	49	45	41	40	-	43	45
Fiber Strength 1/										
17 & below	-	-	-	-	-	-	-	-	-	-
18	-	-	-	-	-	-	-	-	-	*
19	-	-	-	-	-	-	-	-	-	*
20	-	-	-	-	-	-	-	-	-	*
21	-	-	-	-	-	-	-	-	-	*
22	-	-	-	-	-	-	-	-	-	*
23	-	-	-	-	*	-	-	-	*	*
24	-	*	0.2	*	*	*	-	-	*	0.2
25	-	0.4	1.5	0.4	0.1	*	0.1	-	0.1	0.6
26	-	2.2	6.8	2.4	0.7	0.1	1.4	-	0.6	2.1
27	-	8.2	17.5	8.6	3.6	0.5	9.4	-	3.1	5.9
28	-	18.3	25.3	18.6	11.3	2.1	27.8	-	9.1	12.5
29	-	24.1	22.4	24.1	18.0	6.3	26.7	-	13.9	18.7
30	-	21.7	14.2	21.5	21.1	10.0	17.0	-	16.5	20.6
31	-	14.6	6.7	14.3	19.7	9.4	10.0	-	14.9	17.1
32	-	7.2	3.5	7.1	14.4	7.0	5.6	-	10.8	11.5
33	-	2.6	1.6	2.6	7.3	11.3	1.2	-	8.4	6.2
34	-	0.4	0.3	0.4	2.8	21.7	0.4	-	9.9	2.9
35	-	0.1	0.1	0.1	0.8	19.1	0.2	-	7.8	1.2
36 & above	-	*	-	*	0.3	12.6	0.1	-	5.0	0.5
Average Strength	-	29.4	28.6	29.4	30.3	33.1	29.1	-	31.3	30.0

1/ Fiber strength expressed in terms of 1/8" gage (grams per tex). * Less than 0.05 percent.

2/ Data withheld to avoid disclosure of individual gin information. Data included in classing office total

Table 30. -- Percentage distribution of mike groupings, uniformity and trash for upland cotton classed, by classing office, 2010 crop.

Mike Groupings, Uniformity and Trash	ABILENE			Classing Office Total	CORPUS CHRISTI			Classing Office Total	FLORENCE			Classing Office Total
	Kansas	Oklahoma	Texas		Texas	Arkansas	Mississippi		North Carolina	South Carolina	Virginia	
MIKE												
24 & below	0.2	*	*	*	-	-	-	-	-	*	-	*
25-26	1.7	0.2	*	0.1	*	-	*	*	*	*	*	*
27-29	4.5	0.5	0.1	0.4	*	*	*	*	*	0.1	0.1	*
30-32	7.1	1.1	0.5	0.9	0.1	*	*	*	*	0.1	0.1	0.1
33-34	7.8	1.3	0.9	1.3	0.2	*	*	*	*	0.2	*	0.1
35-36	9.7	2.0	1.9	2.2	0.6	*	0.1	0.1	0.2	0.5	0.1	0.2
37-42	39.2	16.5	20.8	20.7	12.1	0.9	1.7	1.5	4.1	9.1	3.9	5.4
43-49	26.9	55.4	65.8	62.0	68.4	46.8	46.6	46.7	52.2	68.1	40.6	55.3
50-52	2.7	20.6	9.1	11.2	16.5	42.9	40.2	41.0	31.2	19.1	34.2	28.4
53 & above	0.2	2.5	0.8	1.1	2.1	9.4	11.3	10.8	12.3	2.9	21.1	10.5
Average mike	39	46	45	45	46	49	49	49	49	47	49	48
Mike 35 - 49	75.7	73.8	88.5	84.9	81.2	47.7	48.4	48.2	56.4	77.7	44.5	60.9
Uniformity 1/												
72 & below	-	-	*	*	-	-	-	-	-	-	-	-
73	-	*	*	*	-	-	-	-	-	-	-	-
74	*	*	*	*	-	-	-	-	-	-	-	-
75	*	*	*	*	-	-	*	*	*	*	*	*
76	0.1	0.1	0.2	0.2	*	-	*	*	-	*	-	*
77	1.1	0.4	1.2	1.0	*	-	*	*	*	*	-	*
78	5.7	1.8	4.8	4.2	0.3	0.2	0.5	0.4	0.4	0.8	0.3	0.5
79	15.4	6.7	13.4	12.1	1.5	1.7	3.3	2.8	3.5	4.7	2.9	3.8
80	25.4	18.5	25.6	24.1	6.0	9.3	14.8	13.2	14.8	13.9	14.2	14.5
81	29.5	32.5	29.8	30.3	17.8	35.2	36.6	36.2	33.1	28.2	35.4	32.0
82	18.9	28.2	18.7	20.7	30.4	40.4	33.7	35.7	32.9	32.6	35.7	33.1
83	3.7	10.5	5.4	6.4	29.2	12.1	10.2	10.8	13.2	16.5	10.5	13.9
84	0.1	1.3	0.7	0.8	13.0	1.1	0.9	1.0	2.0	3.1	1.0	2.2
85	*	0.1	*	*	1.9	*	*	*	*	0.1	*	*
86	*	*	*	*	*	-	-	*	-	-	-	-
87	-	-	*	*	*	-	-	-	-	-	-	-
88	-	-	-	-	*	-	-	-	-	-	-	-
89	-	-	-	-	-	-	-	-	-	-	-	-
90 & above	-	-	-	-	-	-	-	-	-	-	-	-
Average uniformity	80.4	81.1	80.5	80.6	82.2	81.5	81.3	81.4	81.4	81.4	81.3	81.4
Trash 2/												
00	-	0.1	0.1	*	*	-	*	*	*	-	-	*
01	6.6	37.3	30.8	31.1	1.8	1.6	3.9	3.2	1.6	1.4	2.5	1.6
02	26.6	35.1	32.9	33.1	18.1	14.6	18.0	17.0	11.2	12.5	15.5	11.8
03	25.7	14.1	17.2	17.0	29.2	25.8	23.8	24.4	23.0	24.0	28.2	23.7
04	17.9	6.4	8.8	8.7	22.4	25.0	20.6	21.9	24.7	23.8	25.9	24.6
05	10.4	3.2	4.6	4.6	13.3	16.8	14.6	15.3	18.4	16.9	15.3	17.8
06	5.8	1.7	2.5	2.5	7.1	9.0	9.1	9.1	11.0	10.1	7.4	10.5
07	3.3	1.0	1.4	1.4	3.8	4.2	5.1	4.9	5.6	5.5	3.2	5.4
08	1.8	0.5	0.7	0.7	2.0	1.8	2.6	2.4	2.6	2.9	1.3	2.5
09	1.0	0.3	0.4	0.4	1.0	0.8	1.3	1.1	1.1	1.5	0.5	1.1
10	0.4	0.2	0.2	0.2	0.5	0.3	0.6	0.5	0.5	0.8	0.1	0.5
11	0.2	0.1	0.1	0.1	0.3	0.1	0.2	0.2	0.2	0.4	0.1	0.2
12	0.1	*	0.1	0.1	0.2	*	0.1	0.1	0.1	0.2	*	0.1
13	*	*	*	*	0.1	*	0.1	*	*	0.1	*	*
14	*	*	*	*	0.1	*	*	*	*	*	*	*
15	*	*	*	*	*	*	*	*	*	*	*	*
16	*	*	*	*	*	*	*	*	*	*	*	*
17	*	*	*	*	*	*	*	*	*	*	*	*
18 & above	*	*	*	*	*	*	*	*	*	*	*	*
Average trash	0.35	0.22	0.25	0.25	0.39	0.40	0.40	0.40	0.43	0.43	0.38	0.42

1/ A measure of the relative uniformity of the length of fibers; if all fibers were the same length, uniformity index would equal 100. 2/ A measure of the percent of the sample surface covered by trash particles as determined by a video scanner; 12 indicates that trash particles cover 1.2 percent of the sample surface. Trash particles include extraneous matter such as grass, bark, etc. * Less than 0.05 percent.

Table 31. -- Percentage distribution of mike groupings, uniformity and trash for upland cotton classed, by classing office, 2010 crop.

Mike Groupings, Uniformity and Trash	LAMESA		LUBBOCK		MACON			MEMPHIS					Classing Office Total
	Texas	Texas	Alabama	Florida	Georgia	Alabama	Arkansas	Missouri	Mississippi	Tennessee			
MIKE													
24 & below	0.1	*	*	-	*	*	*	-	*	-	*	*	
25-26	0.2	0.2	*	*	*	*	*	-	-	-	*	*	
27-29	0.6	1.2	0.1	*	0.1	0.1	*	*	*	*	*	*	
30-32	1.6	4.0	0.2	0.1	0.2	0.2	0.2	*	*	0.1	0.1	*	
33-34	2.0	5.6	0.2	0.2	0.3	0.3	0.3	*	*	0.2	0.1	0.1	
35-36	3.2	9.1	0.5	0.3	0.6	0.5	0.6	*	*	0.1	0.3	0.2	
37-42	28.0	45.9	10.2	5.7	9.0	9.0	16.1	1.7	3.1	3.9	5.4	4.2	
43-49	57.6	32.7	60.9	65.8	63.4	63.2	65.3	52.4	54.7	61.3	64.2	57.5	
50-52	6.0	1.0	22.9	23.8	22.4	22.5	13.3	38.5	32.5	28.9	23.7	30.6	
53 & above	0.7	0.1	5.0	4.2	4.1	4.2	4.2	7.4	9.7	5.3	6.2	7.4	
Average mike	43	40	47	48	47	47	46	49	49	48	48	48	
Mike 35 - 49	88.8	87.7	71.6	71.7	73.0	72.8	82.1	54.1	57.8	65.5	69.9	61.9	
Uniformity 1/													
72 & below	-	-	-	-	-	-	-	-	-	-	-	-	
73	-	-	-	*	*	*	-	-	-	-	-	-	
74	-	-	-	-	*	*	-	-	-	-	-	-	
75	*	*	0.1	*	*	*	*	-	-	-	-	*	
76	0.1	0.2	0.4	0.2	0.2	0.2	*	-	*	-	*	*	
77	0.4	1.0	1.8	1.2	0.9	1.1	0.2	*	*	0.1	*	*	
78	2.6	4.2	6.7	4.9	3.7	4.1	2.5	0.2	0.3	1.0	1.0	0.6	
79	10.8	12.8	16.3	11.7	10.1	10.9	10.8	1.3	1.8	4.7	5.2	3.3	
80	27.1	25.4	25.6	19.4	18.8	19.6	25.7	7.2	8.5	15.8	18.0	12.1	
81	35.4	30.8	27.1	25.3	25.6	25.8	33.8	30.8	28.3	32.2	34.6	31.3	
82	19.2	19.5	16.8	22.9	25.4	24.3	21.3	43.4	41.2	31.6	29.8	37.1	
83	4.0	5.4	4.7	11.2	12.6	11.6	5.3	15.3	17.5	12.3	10.1	13.7	
84	0.3	0.7	0.6	2.8	2.6	2.3	0.5	1.7	2.2	2.2	1.3	1.7	
85	*	*	*	0.2	0.2	0.1	*	0.1	0.1	0.1	*	0.1	
86	-	-	-	*	*	*	-	*	*	*	*	*	
87	-	-	-	-	-	-	-	-	-	-	-	-	
88	-	-	-	-	-	-	-	-	-	-	-	-	
89	-	-	-	-	-	-	-	-	-	-	-	-	
90 & above	-	-	-	-	-	-	-	-	-	-	-	-	
Average uniformity	80.6	80.6	80.4	80.9	81.0	80.9	80.7	81.6	81.7	81.3	81.2	81.4	
Trash 2/													
00	0.2	*	-	*	*	*	-	-	*	-	*	*	
01	44.0	29.7	4.8	3.3	1.2	1.7	2.5	3.9	5.5	1.0	11.8	6.3	
02	34.3	40.9	26.8	24.0	14.9	16.7	15.6	23.9	22.9	12.6	33.9	25.4	
03	12.2	17.8	28.9	29.6	27.8	28.0	29.7	30.5	28.4	23.3	27.2	28.7	
04	4.8	6.9	18.5	20.3	24.4	23.6	25.8	21.5	20.6	24.7	14.8	19.8	
05	2.2	2.7	10.0	11.8	15.5	14.7	15.2	11.5	11.8	18.2	6.9	10.8	
06	1.1	1.1	5.1	6.1	8.3	7.8	6.7	5.3	6.0	10.8	3.1	5.2	
07	0.5	0.5	2.6	2.9	4.1	3.9	2.7	2.2	2.8	5.3	1.3	2.3	
08	0.3	0.2	1.4	1.3	2.0	1.9	1.1	0.8	1.2	2.4	0.6	0.9	
09	0.2	0.1	0.8	0.5	0.9	0.9	0.4	0.3	0.5	1.0	0.2	0.4	
10	0.1	*	0.4	0.2	0.4	0.4	0.1	0.1	0.2	0.4	0.1	0.1	
11	0.1	*	0.2	0.1	0.2	0.2	0.1	*	0.1	0.2	0.1	0.1	
12	*	*	0.2	*	0.1	0.1	*	*	*	0.1	*	*	
13	*	*	0.1	*	*	0.1	*	*	*	*	*	*	
14	*	*	0.1	*	*	*	*	*	*	*	*	*	
15	*	*	*	*	*	*	-	-	*	*	*	*	
16	*	*	*	*	*	*	-	-	*	*	*	*	
17	*	*	*	-	*	*	-	-	-	*	*	*	
18 & above	*	*	*	-	*	*	-	-	-	-	-	-	
Average trash	0.20	0.22	0.35	0.36	0.40	0.39	0.38	0.34	0.35	0.42	0.29	0.34	

1/ A measure of the relative uniformity of the length of fibers; if all fibers were the same length, uniformity index would equal 100. 2/ A measure of the percent of the sample surface covered by trash particles as determined by a video scanner; 12 indicates that trash particles cover 1.2 percent of the sample surface. Trash particles include extraneous matter such as grass, bark, etc. * Less than 0.05 percent.

3/ Data withheld to avoid disclosure of individual gin information. Data included in Classing office total

Table 32. -- Percentage distribution of mike groupings, uniformity and trash for upland cotton classed, by classing office, 2010 crop.

Mike Groupings, Uniformity and Trash	RAYVILLE				VISALIA				Classing Office Total	UNITED STATES
	Arkansas 3/	Louisiana	Mississippi	Classing Office Total	Arizona	California	New Mexico	Texas 3/		
MIKE										
24 & below	-	*	-	*	*	0.1	*	-	*	*
25-26	-	*	-	*	0.1	0.2	0.2	-	0.1	0.1
27-29	-	*	-	*	0.2	0.8	1.3	-	0.5	0.4
30-32	-	*	-	*	0.7	3.0	3.5	-	1.7	1.3
33-34	-	*	*	*	1.1	5.3	4.0	-	2.9	1.8
35-36	-	0.1	0.1	0.1	2.0	8.8	8.3	-	4.9	3.0
37-42	-	2.4	7.1	2.6	18.1	40.7	51.1	-	28.7	20.1
43-49	-	46.3	53.6	46.8	65.8	39.9	30.8	-	54.2	52.5
50-52	-	40.2	30.9	39.7	11.3	1.2	0.8	-	6.7	16.9
53 & above	-	10.8	8.2	10.7	0.7	*	-	-	0.4	3.8
Average mike	-	49	48	49	45	41	40	-	43	45
Mike 35 - 49	-	48.9	60.8	49.5	85.9	89.4	90.2	-	87.7	75.6
Uniformity 1/ 72 & below	0.0	0.0	0.0	0.0	0.0	0.0	0.0	0.0	0.0	0.0
73	-	-	-	-	-	-	-	-	-	*
74	-	-	-	-	-	-	-	-	-	*
75	-	-	-	-	*	-	-	-	*	*
76	-	*	-	*	*	*	-	-	*	0.1
77	-	0.2	0.3	0.2	0.2	*	*	-	0.1	0.6
78	-	1.7	2.4	1.8	0.9	0.3	0.2	-	0.7	2.5
79	-	7.2	10.9	7.3	4.8	1.5	2.3	-	3.4	8.3
80	-	19.4	28.3	19.7	19.8	8.4	20.2	-	15.9	19.2
81	-	32.7	33.9	32.8	33.4	23.9	50.8	-	30.9	30.2
82	-	26.9	18.5	26.6	28.5	28.7	24.5	-	27.8	26.2
83	-	10.2	4.8	10.0	10.7	17.0	1.9	-	12.5	10.4
84	-	1.7	0.9	1.6	1.6	17.2	0.1	-	7.5	2.3
85	-	*	0.1	*	0.1	2.6	*	-	1.1	0.2
86	-	-	-	-	*	0.1	-	-	*	*
87	-	-	-	-	-	*	-	-	*	*
88	-	-	-	-	-	-	-	-	-	*
89	-	-	-	-	-	-	-	-	-	-
90 & above	-	-	-	-	-	-	-	-	-	-
Average uniformity	-	81.1	80.7	81.1	81.2	82.1	81.0	-	81.5	81.0
Trash 2/	0.0	0.0	0.0	0.0	0.0	0.0	0.0	0.0	0.0	0.0
00	-	-	-	-	*	*	0.1	-	*	*
01	-	4.2	5.5	4.3	33.9	21.6	59.8	-	30.9	17.3
02	-	20.4	20.1	20.4	39.5	40.1	31.9	-	39.3	27.9
03	-	24.3	21.6	24.2	14.1	21.7	5.8	-	16.5	22.0
04	-	19.0	22.0	19.1	5.2	9.4	1.5	-	6.6	14.8
05	-	12.7	16.1	12.8	2.6	3.7	0.5	-	2.9	8.7
06	-	8.0	8.6	8.0	1.5	1.6	0.2	-	1.5	4.7
07	-	5.0	3.7	4.9	1.0	0.7	0.1	-	0.8	2.4
08	-	2.9	1.6	2.9	0.6	0.4	*	-	0.5	1.1
09	-	1.7	0.6	1.6	0.4	0.2	*	-	0.3	0.5
10	-	0.9	0.2	0.9	0.3	0.1	*	-	0.2	0.3
11	-	0.4	0.1	0.4	0.2	0.1	*	-	0.1	0.1
12	-	0.2	*	0.2	0.2	0.1	*	-	0.1	0.1
13	-	0.1	-	0.1	0.1	*	-	-	0.1	*
14	-	0.1	-	0.1	0.1	*	-	-	0.1	*
15	-	*	*	*	0.1	*	-	-	*	*
16	-	*	-	*	0.1	*	-	-	*	*
17	-	*	-	*	*	*	-	-	*	*
18 & above	-	*	-	*	*	*	-	-	*	*
Average trash	-	0.40	0.38	0.40	0.23	0.25	0.15	-	0.23	0.31

1/ A measure of the relative uniformity of the length of fibers; if all fibers were the same length, uniformity index would equal 100. 2/ A measure of the percent of the sample surface covered by trash particles as determined by a video scanner; 12 indicates that trash particles cover 1.2 percent of the sample surface. Trash particles include extraneous matter such as grass, bark, etc. * Less than 0.05 percent.

3/ Data withheld to avoid disclosure of individual gin information. Data included in Classing office total

Table 33. -- Percentage distribution of color, staple and uniformity American Pima cotton classed, by states and United States, 2010 crop.

Quality Designation	Leaf	State								United States	
		Arizona		California		New Mexico		Texas 1/			
01	1	375	8.9	41,989	9.4	504	8.8	-	-	45,741	9.5
	2	2,115	50.4	75,355	16.9	1,231	21.5	-	-	83,942	17.4
	3	40	1.0	1,668	0.4	8	0.1	-	-	1,716	0.4
	4	-	-	2	*	-	-	-	-	2	*
	5	-	-	-	-	-	-	-	-	-	-
	6	-	-	-	-	-	-	-	-	-	-
	7	-	-	-	-	-	-	-	-	-	-
Total		2,530	60.3	119,014	26.7	1,743	30.4	-	-	131,401	27.3
02	1	25	0.6	30,842	6.9	639	11.2	-	-	34,893	7.2
	2	1,327	31.6	174,572	39.3	3,159	55.3	-	-	194,900	40.3
	3	131	3.1	47,985	10.8	101	1.8	-	-	48,445	10.0
	4	29	0.7	1,669	0.4	3	0.1	-	-	1,701	0.4
	5	-	-	7	*	-	-	-	-	7	*
	6	-	-	-	-	-	-	-	-	-	-
	7	-	-	-	-	-	-	-	-	-	-
Total		1,512	36.0	255,075	57.4	3,902	68.4	-	-	279,946	57.9
03	1	1	*	280	0.1	-	-	-	-	284	0.1
	2	92	2.2	13,992	3.1	50	0.9	-	-	14,950	3.1
	3	34	0.8	33,554	7.5	7	0.1	-	-	33,733	7.0
	4	4	0.1	8,285	1.9	-	-	-	-	8,289	1.7
	5	-	-	533	0.1	-	-	-	-	533	0.1
	6	-	-	63	*	-	-	-	-	63	*
	7	-	-	-	-	-	-	-	-	-	-
Total		131	3.1	56,707	12.7	57	1.0	-	-	57,852	12.0
04	1	-	-	14	*	-	-	-	-	14	*
	2	1	*	860	0.2	4	0.1	-	-	972	0.2
	3	13	0.3	4,637	1.0	-	-	-	-	4,711	1.0
	4	3	0.1	4,089	0.9	-	-	-	-	4,092	0.8
	5	-	-	765	0.2	-	-	-	-	765	0.2
	6	-	-	180	*	-	-	-	-	180	*
	7	-	-	19	*	-	-	-	-	19	*
Total		17	0.4	10,564	2.3	4	0.1	-	-	10,753	2.2
05	1	-	-	-	-	-	-	-	-	-	-
	2	-	-	114	*	-	-	-	-	119	*
	3	1	*	873	0.2	2	*	-	-	883	0.2
	4	3	0.1	1,356	0.3	-	-	-	-	1,359	0.3
	5	-	-	462	0.1	-	-	-	-	462	0.1
	6	-	-	114	*	-	-	-	-	114	*
	7	-	-	32	*	-	-	-	-	32	*
Total		4	0.1	2,951	0.6	2	*	-	-	2,969	0.6
06	1	-	-	-	-	-	-	-	-	-	-
	2	-	-	6	*	-	-	-	-	6	*
	3	-	-	71	*	1	*	-	-	72	*
	4	-	-	140	*	2	*	-	-	142	*
	5	-	-	112	*	3	0.1	-	-	115	*
	6	-	-	40	*	-	-	-	-	40	*
	7	-	-	9	*	-	-	-	-	9	*
Total		-	-	378	*	6	0.1	-	-	384	*
07	1	-	-	-	-	-	-	-	-	-	-
	2	-	-	1	*	-	-	-	-	1	*
	3	-	-	1	*	-	-	-	-	1	*
	4	-	-	6	*	-	-	-	-	6	*
	5	-	-	8	*	-	-	-	-	8	*
	6	-	-	7	*	-	-	-	-	7	*
	7	-	-	-	-	-	-	-	-	-	-
Total		-	-	23	*	-	-	-	-	23	*
STAPLE											
40 & shorter		-	-	3	*	-	-	-	-	3	*
42		-	-	77	*	-	-	-	-	77	*
44		84	2.0	7,827	1.8	39	0.7	-	-	8,520	1.8
46		1275	30.4	77,274	17.4	2,145	37.5	-	-	96,812	20.0
48 & longer		2835	67.6	359,532	80.8	3,530	61.8	-	-	377,917	78.2
<i>Average</i>			47.5		48.1		47.2		-		48.0
UNIFORMITY											
72 & below		-	-	-	-	-	-	-	-	-	-
73		-	-	-	-	-	-	-	-	-	-
74		-	-	-	-	-	-	-	-	-	-
75		-	-	-	-	-	-	-	-	-	-
76		-	-	-	-	-	-	-	-	-	-
77		-	-	-	-	-	-	-	-	-	-
78		-	-	-	-	-	-	-	-	-	-
79		-	-	-	-	-	-	-	-	-	-
80		-	-	35	*	-	-	-	-	35	*
81		-	-	504	0.1	-	-	-	-	504	0.1
82		-	-	3,308	0.7	2	*	-	-	3,311	0.7
83		13	0.3	11,928	2.7	3	0.1	-	-	11,973	2.5
84		153	3.6	41,191	9.3	41	0.7	-	-	41,713	8.6
85		719	17.1	135,390	30.4	682	11.9	-	-	139,947	29.0
86		1,797	42.8	189,537	42.6	3,566	62.4	-	-	213,632	44.2
87		1,223	29.2	55,489	12.5	1,374	24.0	-	-	64,452	13.3
88		280	6.7	7,112	1.6	46	0.8	-	-	7,528	1.6
89		9	0.2	219	*	-	-	-	-	234	*
90 & above		-	-	-	-	-	-	-	-	-	-
<i>Average</i>			86.1		85.5		86.1		-		85.5
BALES CLASSED			4,194		444,712		5,714		-		483,328

* Less than 0.05 percent.

1/ Data withheld to avoid disclosure of individual gin information. Data included in Classing office total.

Table 34. -- Percentage distribution of grade, staple and mike for American Pima cotton classed, by states and United States, 2010 crop.

Grade, Staple and Mike	State								United States	
	Arizona		California		New Mexico		Texas 1/			
Mike groups										
24 & below	-	-	245	0.1	-	-	-	-	245	0.1
25 - 26	-	-	3,085	0.7	-	-	-	-	3,085	0.6
27 - 29	-	-	14,069	3.2	1	*	-	-	14,071	2.9
30 - 32	-	-	16,879	3.8	44	0.8	-	-	17,062	3.5
33 - 34	18	0.4	20,196	4.5	229	4.0	-	-	20,715	4.3
35 - 36	86	2.1	61,026	13.7	275	4.8	-	-	62,157	12.9
37 - 42	2,772	66.1	309,740	69.6	2,337	40.9	-	-	327,971	67.9
43 - 49	1,318	31.4	19,473	4.4	2,826	49.5	-	-	38,020	7.9
50 - 52	-	-	-	-	2	*	-	-	3	*
53 & above	-	-	-	-	-	-	-	-	-	-
Average mike	41		38		42		-		38	
Mike readings										
24 & below	-	-	245	0.1	-	-	-	-	245	0.1
25	-	-	826	0.2	-	-	-	-	826	0.2
26	-	-	2,259	0.5	-	-	-	-	2,259	0.5
27	-	-	3,916	0.9	-	-	-	-	3,916	0.8
28	-	-	4,744	1.1	-	-	-	-	4,745	1.0
29	-	-	5,409	1.2	1	*	-	-	5,410	1.1
30	-	-	5,734	1.3	5	0.1	-	-	5,740	1.2
31	-	-	5,525	1.2	15	0.3	-	-	5,599	1.2
32	-	-	5,620	1.3	24	0.4	-	-	5,723	1.2
33	5	0.1	7,505	1.7	99	1.7	-	-	7,715	1.6
34	13	0.3	12,691	2.9	130	2.3	-	-	13,000	2.7
35	19	0.5	22,911	5.2	172	3.0	-	-	23,389	4.8
36	67	1.6	38,115	8.6	103	1.8	-	-	38,768	8.0
37	85	2.0	53,663	12.1	90	1.6	-	-	54,519	11.3
38	277	6.6	64,907	14.6	142	2.5	-	-	66,172	13.7
39	429	10.2	65,366	14.7	362	6.3	-	-	67,698	14.0
40	709	16.9	56,159	12.6	679	11.9	-	-	59,954	12.4
41	742	17.7	43,249	9.7	583	10.2	-	-	47,957	9.9
42	530	12.6	26,396	5.9	481	8.4	-	-	31,671	6.6
43	417	9.9	12,398	2.8	995	17.4	-	-	18,402	3.8
44	366	8.7	4,797	1.1	972	17.0	-	-	10,439	2.2
45	304	7.2	1,478	0.3	563	9.9	-	-	5,233	1.1
46	176	4.2	605	0.1	130	2.3	-	-	2,802	0.6
47	48	1.1	101	*	160	2.8	-	-	984	0.2
48	6	0.1	91	*	5	0.1	-	-	151	*
49	1	*	3	*	1	*	-	-	9	*
50	-	-	-	-	1	*	-	-	2	*
51	-	-	-	-	1	*	-	-	1	*
52	-	-	-	-	-	-	-	-	-	-
53	-	-	-	-	-	-	-	-	-	-
54	-	-	-	-	-	-	-	-	-	-
55	-	-	-	-	-	-	-	-	-	-
56	-	-	-	-	-	-	-	-	-	-
57	-	-	-	-	-	-	-	-	-	-
58	-	-	-	-	-	-	-	-	-	-
59	-	-	-	-	-	-	-	-	-	-
60 & above	-	-	-	-	-	-	-	-	-	-
Average mike	41		38		42		-		38	
Strength										
17 & below	-	-	-	-	-	-	-	-	-	-
18	-	-	-	-	-	-	-	-	-	-
19	-	-	-	-	-	-	-	-	-	-
20	-	-	-	-	-	-	-	-	-	-
21	-	-	-	-	-	-	-	-	-	-
22	-	-	-	-	-	-	-	-	-	-
23	-	-	-	-	-	-	-	-	-	-
24	-	-	-	-	-	-	-	-	-	-
25	-	-	-	-	-	-	-	-	-	-
26	-	-	-	-	-	-	-	-	-	-
27	-	-	-	-	-	-	-	-	-	-
28	-	-	2	*	-	-	-	-	2	*
29	-	-	4	*	-	-	-	-	4	*
30	-	-	44	*	-	-	-	-	44	*
31	-	-	302	0.1	-	-	-	-	303	0.1
32	-	-	821	0.2	-	-	-	-	824	0.2
33	2	*	1,636	0.4	-	-	-	-	1,645	0.3
34	1	*	3,008	0.7	2	*	-	-	3,039	0.6
35	31	0.7	6,171	1.4	35	0.6	-	-	6,337	1.3
36	106	2.5	10,586	2.4	75	1.3	-	-	10,966	2.3
37	257	6.1	16,601	3.7	124	2.2	-	-	17,516	3.6
38	488	11.6	24,453	5.5	299	5.2	-	-	26,510	5.5
39	585	13.9	33,535	7.5	414	7.2	-	-	37,327	7.7
40	681	16.2	42,455	9.5	1,142	20.0	-	-	50,891	10.5
41	603	14.4	49,345	11.1	1,713	30.0	-	-	60,976	12.6
42	574	13.7	62,783	14.1	1,141	20.0	-	-	69,707	14.4
43	417	9.9	68,468	15.4	392	6.9	-	-	71,090	14.7
44	256	6.1	57,024	12.8	216	3.8	-	-	57,966	12.0
45 & above	193	4.6	67,475	15.2	161	2.8	-	-	68,182	14.1
Average Strength	40.50		41.60		40.80		-		41.60	
Extraneous matter										
Bark	14	0.3	283	0.1	52	0.9	-	-	603	0.1
Grass	-	-	276	0.1	14	0.2	-	-	305	0.1
Spindle twist	1	-	131	*	-	-	-	-	132	*
Preparation	-	-	4,774	1.1	8	0.1	-	-	4,800	1.0

* Less than 0.05 percent.

NOTE: Totals may not add due to rounding.

1/ Data withheld to avoid disclosure of individual gin information. Data included in Classing office total.