

Annual Quality

COTTON QUALITY - UNITED STATES 2009 Crop

Color

The predominant color grade of Upland cotton classed from the 2009 crop was color grade 41, accounting for 32 percent of classings, according to the USDA, Agricultural Marketing Service, Cotton and Tobacco Programs. Color grade 31 accounted for 30 percent of classings; color grades 11 and 21, 24 percent; color 51, 61 and 71, 7 percent. For the 2008 Upland crop, color 31 was the predominant color grade, accounting for 38 percent of classings; color grade 41, made up 35 percent of classings; color grades 11 and 21, 18 percent, color grade 42, 3 percent. In the white color grades, color 41 and better made up 86 percent of classings, down from 91 percent in 2008. All white color grades accounted for 93 percent of the 2009 crop, down from 94 percent in 2008. Light Spotted color grades comprised 6 percent of classings, up from 5 percent in 2008. Spotted, Tinged, Yellow Stained and Below Grades accounted for less than 1 percent of classings this season, the same as in 2008.

Color Grade Distribution, 2009 Upland Crop

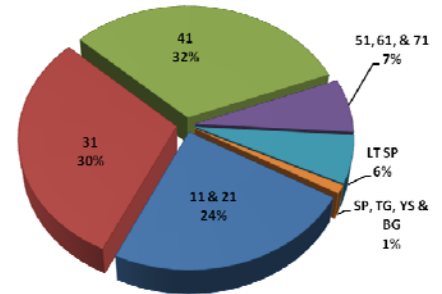

Leaf

The predominant leaf grade of Upland cotton classed from the 2009 crop was leaf grade 3, accounting for 44 percent of Upland classings. Leaf grade 3 was also the predominant leaf grade a year earlier, making up 47 percent of classings. Leaf grade 4 comprised the next highest percentage from the 2009 crop at 32 percent against 34 percent a year ago. Leaf grades 1-2 made up 15 percent of classings of the 2009 crop, compared with 9 percent in 2008. Leaf grades 5, 6 and 7 made up about 9 percent of classings, compared to about 10 percent last year.

Leaf Grade Distribution, 2009 Upland Crop

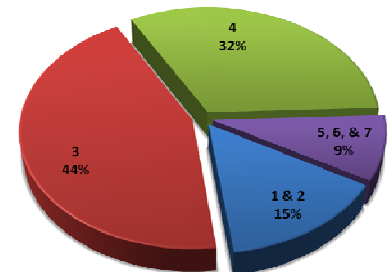

Staple

The average staple length of Upland cotton classed from the 2009 crop was 35.5 thirty-seconds of an inch, down from 35.7 a year ago. The predominant staple length was 35, accounting for 30 percent of classings. Staples 32 and shorter comprised 2 percent of classings; staple 33, 4 percent; staple 34, 16 percent; staples 36, 26 percent; staple 37, 17 percent; staple 38, 4 percent; staple 39 and longer, 2 percent. For the 2008 crop, staple 36 was the predominate staple length, accounting for 24 percent of classings; staples 32 and shorter comprised 2 percent; staple 33, 6 percent; staple 34, 14 percent; staples 35, 21 percent; staple 37, 23 percent; staple 38, 8 percent; staple 39 and longer, 3 percent.

Staple Distribution, 2009 Upland Crop

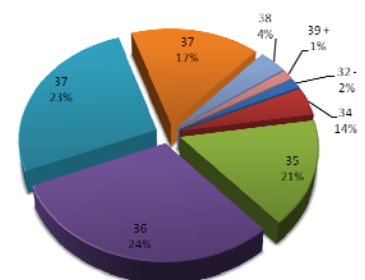

Mike

The average mike of Upland cotton classed from the 2009 crop was 4.2, unchanged from last year. Cotton with mike 2.9 and lower made up 5 percent of classing; 3.0 to 3.2, 4 percent, 3.3 to 3.4, 3 percent, 3.5 to 3.6, 4 percent, 3.7 to 4.2, 23 percent, 4.3 to 4.9, 51 percent; 5.0 and higher, 7 percent. For the 2008 crop, Cotton with mike 2.9 and lower made up 4 percent of classing; 3.0 to 3.2, 4 percent, 3.3 to 3.4, 3 percent, 3.5 to 3.6, 4 percent, 3.7 to 4.2, 23 percent, 4.3 to 4.9, 51 percent; 5.0 and higher, 11 percent.

Micronaire Distribution, 2009 Upland Crop

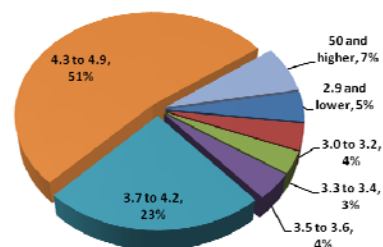

Strength

The average fiber strength of Upland cotton classed from the 2009 crop was 29.1 grams per tex (gpt), down from 29.7 a year ago. Strengths in the 22 gpt and lower range accounted for less than 1 percent of classings; strengths in the 23 to 25 gpt, 2 percent; strengths of 26 to 27 gpt, 17 percent; strengths of 28 to 29 gpt, 42 percent; strengths of 30 to 31 gpt, 29 percent; strengths in the 32 gpt and higher range comprised 10 percent of classings. For the 2008 crop, Strengths in the 22 gpt and lower range accounted for less than 1 percent of classings; strengths in the 23 to 25 gpt, 1 percent; strengths of 26 to 27 gpt, 11 percent; strengths of 28 to 29 gpt, 34 percent; strengths of 30 to 31 gpt, 39 percent; strengths in the 32 gpt and higher range comprised 15 percent of classings.

Strength Distribution, 2009 Upland Crop

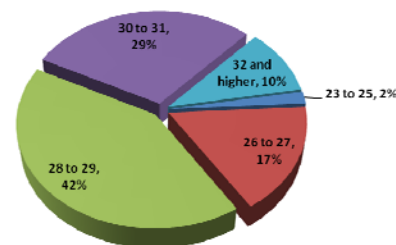

American Pima

Color grades 1 and 2 made up 84 percent of classings from the 2009 crop, down from 95 percent last year. Color grade 2 was the predominant color grade in 2009, accounting for 57 percent of the classings. Color grade 1 accounted for 27 percent; color grades 3, 14 percent; color grade 4 and lower, 2 percent of the 2009 classings. Leaf grade 2 was the predominate leaf grade in 2009, accounting for 57 percent of classings. Leaf grade 1 accounted for 10 percent, leaf grade 3, 28 percent; leaf grade 4 and lower, 5 percent. The average staple length was 47.5 thirty-seconds of an inch, the same as last year. Staple 48 and longer comprised 66 percent of classings this season. Average mike was 4.0, the same as last year last year. Average fiber strength was 41.3 grams per tex, down from 41.6 last year.

Cotton Ginnings

Ginnings of 2009-crop cotton in the United States totaled 11,832,100 running bales, according to the Cotton Ginnings 2009 Summary report released on May 11, 2010 by the Agricultural Statistics Board, National Agricultural Statistics Service, USDA. This total includes 11,447,250 bales of Upland and 384,850 bales of American Pima cotton. The number of active cotton gins for crop year 2009 was 680 down from 734 in 2008. Classings at AMS, Cotton and Tobacco Programs, Classing Offices totaled 11,418,650 Upland samples and 384,600 American Pima samples through April 30, 2009.

Table 1. -- United States: Distribution of color, leaf and staple for upland cotton classed through 2009 Crop

QUALITY COLOR	LEAF	STAPLE								
		26 & - Bales	28 Bales	29 Bales	30 Bales	31 Bales	32 Bales	33 Bales	34 Bales	34 & - Bales
11 & 21	1-2	3	28	190	1,066	4,419	17,596	62,809	160,098	246,209
	3	1	36	121	660	3,211	10,163	39,253	118,924	172,369
	4	-	1	5	90	250	1,058	3,786	12,643	17,833
	5	-	-	-	10	5	51	211	964	1,241
	6	-	-	-	-	1	1	3	43	48
	7	-	-	-	-	-	-	1	1	2
	TOTAL----		4	65	316	1,826	7,886	28,869	106,063	292,673
31	1-2	2	65	146	1,038	3,508	10,001	26,973	56,026	97,759
	3	3	49	288	1,698	7,019	23,679	91,862	306,919	431,517
	4	-	3	27	256	1,485	6,501	25,429	99,280	132,981
	5	-	-	1	18	138	851	3,657	14,685	19,350
	6	-	-	-	-	13	62	384	1,868	2,327
	7	-	-	-	-	2	4	30	287	323
	TOTAL----		5	117	462	3,010	12,165	41,098	148,335	479,065
41	1-2	-	4	37	351	754	1,162	4,079	10,019	16,406
	3	3	17	111	1,144	3,709	11,037	84,973	401,652	502,646
	4	-	20	55	491	1,805	6,243	38,653	254,778	302,045
	5	-	-	15	152	755	2,300	6,948	33,037	43,207
	6	-	-	6	63	193	696	1,607	5,155	7,720
	7	-	1	4	12	37	217	672	1,889	2,832
	TOTAL----		3	42	228	2,213	7,253	21,655	136,932	706,530
51	1-2	-	-	1	50	81	382	1,031	1,931	3,476
	3	-	-	11	116	455	2,899	20,878	74,065	98,424
	4	-	-	3	67	292	1,832	16,265	94,057	112,516
	5	-	-	1	14	87	498	2,614	14,003	17,217
	6	-	1	-	4	30	168	467	1,601	2,271
	7	-	-	-	1	10	90	229	535	865
	TOTAL----		-	1	16	252	955	5,869	41,484	186,192
61	1-2	-	-	-	30	61	255	395	463	1,204
	3	-	1	-	13	133	541	1,304	1,926	3,918
	4	-	-	-	4	30	259	930	1,895	3,118
	5	-	-	-	-	5	25	222	576	828
	6	-	-	-	-	-	8	36	151	195
	7	-	-	-	-	-	-	9	66	75
	TOTAL----		-	1	-	47	229	1,088	2,896	5,077
71	1-2	-	1	7	112	266	176	72	17	651
	3	-	-	2	58	258	256	158	39	771
	4	-	-	1	-	32	59	47	22	161
	5	-	-	-	-	-	4	3	38	45
	6	-	-	-	-	-	-	-	35	35
	7	-	-	-	-	-	-	-	7	7
	TOTAL----		-	1	10	170	556	495	280	158
12 & 22	1-2	19	64	357	817	880	977	1,681	2,680	7,475
	3	6	51	183	482	966	1,372	2,330	4,824	10,214
	4	2	9	13	99	275	730	867	1,234	3,229
	5	-	-	3	32	84	354	220	161	854
	6	-	-	-	8	30	120	73	7	238
	7	-	-	-	-	6	7	5	-	18
	TOTAL----		27	124	556	1,438	2,241	3,560	5,176	8,906
32	1-2	-	3	7	107	194	298	320	423	1,352
	3	-	2	29	191	774	1,552	2,623	5,956	11,127
	4	-	-	10	73	378	1,024	1,746	4,488	7,719
	5	-	1	8	52	103	450	591	1,451	2,656
	6	-	-	1	15	58	250	159	327	810
	7	-	-	-	1	8	49	38	115	211
	TOTAL----		-	6	55	439	1,515	3,623	5,477	12,760
42	1-2	-	-	2	68	136	96	180	328	810
	3	-	-	25	254	729	1,445	4,310	15,984	22,747
	4	-	4	25	195	577	1,467	4,057	15,562	21,887
	5	-	-	7	51	176	493	1,207	3,616	5,550
	6	-	-	9	25	94	176	445	1,138	1,887
	7	-	-	2	-	22	137	235	803	1,199
	TOTAL----		-	4	70	593	1,734	3,814	10,434	37,431
52	1-2	-	-	9	24	81	177	459	635	1,385
	3	-	-	16	172	398	1,296	6,666	20,534	29,082
	4	-	-	2	78	386	1,119	5,854	30,939	38,378
	5	-	-	2	29	147	397	1,395	6,866	8,836
	6	-	-	2	23	44	187	343	854	1,453
	7	-	-	-	3	22	76	149	230	480
	TOTAL----		-	-	31	329	1,078	3,252	14,866	60,058

Table 1. -- United States: Distribution of color, leaf and staple for upland cotton classed through 2009 Crop

QUALITY COLOR	LEAF	STAPLE								
		26 & - Bales	28 Bales	29 Bales	30 Bales	31 Bales	32 Bales	33 Bales	34 Bales	34 & - Bales
62	1-2	-	2	7	91	332	519	647	499	2,097
	3	-	5	7	134	695	1,708	3,179	4,695	10,423
	4	-	-	2	48	324	812	2,402	5,648	9,236
	5	-	-	1	7	37	122	494	1,916	2,577
	6	-	-	-	-	5	5	49	334	393
	7	-	-	-	-	-	6	9	61	76
	TOTAL----		-	7	17	280	1,393	3,172	6,780	13,153
13 & 23	1-2	5	8	14	77	144	157	294	371	1,070
	3	-	15	18	19	56	81	273	622	1,084
	4	-	6	8	13	47	104	112	245	535
	5	-	-	-	6	8	18	30	38	100
	6	-	-	-	-	3	-	1	4	8
	7	-	-	-	-	-	-	-	-	-
	TOTAL----		5	29	40	115	258	360	710	1,280
33	1-2	-	-	1	7	7	25	43	146	229
	3	-	-	-	6	29	59	227	911	1,232
	4	-	-	-	5	33	50	216	775	1,079
	5	-	-	-	1	16	42	145	390	594
	6	-	-	-	1	15	39	54	115	224
	7	-	-	-	-	1	16	52	56	125
	TOTAL----		-	-	1	20	101	231	737	2,393
43	1-2	-	-	-	-	5	8	12	49	74
	3	-	-	-	1	28	133	503	1,948	2,613
	4	-	-	1	7	54	132	446	2,073	2,713
	5	-	-	1	-	34	75	214	873	1,197
	6	-	-	-	2	9	47	150	429	637
	7	-	-	-	2	1	36	193	584	816
	TOTAL----		-	-	2	12	131	431	1,518	5,956
53	1-2	-	-	-	9	14	18	58	155	254
	3	-	-	2	27	70	221	1,025	3,097	4,442
	4	-	-	-	8	77	145	995	3,308	4,533
	5	-	-	1	3	68	95	242	890	1,299
	6	-	-	-	-	17	40	72	159	288
	7	-	-	-	4	5	14	40	122	185
	TOTAL----		-	-	3	51	251	533	2,432	7,731
63	1-2	-	-	1	14	29	61	56	27	188
	3	-	1	4	41	125	284	574	998	2,027
	4	-	-	4	57	110	233	845	1,898	3,147
	5	-	-	1	11	22	60	308	836	1,238
	6	-	-	-	1	4	11	57	155	228
	7	-	-	-	-	-	7	19	23	49
	TOTAL----		-	1	10	124	290	656	1,859	3,937
24-54	1-7	-	1	7	17	42	144	749	2,717	3,677
25-35	1-7	-	-	-	-	-	-	-	1	1
81-85 1/	1-7	-	11	137	408	749	834	867	817	3,823
All Colors	8 2/	-	-	-	17	78	174	618	1,318	2,205
TOTAL, ALL----		44	410	1,961	11,344	38,905	119,858	488,213	1,828,153	2,488,905

Table 1. -- United States: Distribution of color, leaf and staple for upland cotton classed through 2009 Crop

QUALITY COLOR	LEAF	STAPLE							TOTAL
		35	36	37	38	39	40 &+	35 to 40+	
		Bales	Bales	Bales	Bales	Bales	Bales	Bales	Bales
11 & 21	1-2	292,210	337,253	284,463	64,275	23,395	15,454	1,017,050	1,263,259
	3	247,400	338,623	377,285	100,831	19,630	3,219	1,086,988	1,259,357
	4	27,753	39,777	53,594	18,127	3,886	262	143,399	161,232
	5	2,347	2,795	3,155	1,272	315	21	9,905	11,146
	6	141	174	129	43	13	1	501	549
	7	5	14	14	2	1	-	36	38
TOTAL----		569,856	718,636	718,640	184,550	47,240	18,957	2,257,879	2,695,581
31	1-2	75,251	66,179	50,887	16,099	14,126	11,281	233,823	331,582
	3	534,651	441,292	301,499	74,412	24,468	11,414	1,387,736	1,819,253
	4	262,875	319,411	247,548	53,605	11,359	1,328	896,126	1,029,107
	5	43,205	63,884	60,057	15,730	3,142	267	186,285	205,635
	6	6,170	8,996	8,405	2,074	432	37	26,114	28,441
	7	1,101	1,629	1,727	387	59	-	4,903	5,226
TOTAL----		923,253	901,391	670,123	162,307	53,586	24,327	2,734,987	3,419,244
41	1-2	7,807	3,666	1,616	791	652	431	14,963	31,369
	3	598,762	282,556	64,967	9,841	5,222	3,476	964,824	1,467,470
	4	647,409	533,426	187,104	17,830	3,245	470	1,389,484	1,691,529
	5	107,523	131,092	82,519	11,876	2,355	224	335,589	378,796
	6	15,506	21,877	19,459	4,417	947	96	62,302	70,022
	7	4,909	7,633	7,659	2,158	623	64	23,046	25,878
TOTAL----		1,381,916	980,250	363,324	46,913	13,044	4,761	2,790,208	3,665,064
51	1-2	1,265	317	50	4	-	-	1,636	5,112
	3	90,659	35,337	6,032	419	28	3	132,478	230,902
	4	171,912	101,742	29,672	2,889	181	8	306,404	418,920
	5	34,691	31,531	15,540	2,069	182	9	84,022	101,239
	6	4,326	4,652	2,915	419	58	8	12,378	14,649
	7	1,319	1,748	971	278	128	17	4,461	5,326
TOTAL----		304,172	175,327	55,180	6,078	577	45	541,379	776,148
61	1-2	242	28	2	-	-	-	272	1,476
	3	1,460	591	119	4	-	-	2,174	6,092
	4	2,391	1,637	584	34	3	-	4,649	7,767
	5	802	561	318	147	2	-	1,830	2,658
	6	192	150	170	24	1	-	537	732
	7	57	53	43	6	-	-	159	234
TOTAL----		5,144	3,020	1,236	215	6	-	9,621	18,959
71	1-2	8	-	-	-	-	-	8	659
	3	10	1	-	-	-	-	11	782
	4	4	3	-	-	-	-	7	168
	5	30	16	1	-	-	-	47	92
	6	39	4	1	-	-	-	44	79
	7	4	3	1	-	-	-	8	15
TOTAL----		95	27	3	-	-	-	125	1,795
12 & 22	1-2	3,505	2,114	1,166	110	243	165	7,303	14,778
	3	7,665	6,598	3,226	464	205	102	18,260	28,474
	4	2,308	2,272	1,532	229	52	8	6,401	9,630
	5	365	354	255	62	12	1	1,049	1,903
	6	44	28	26	6	2	-	106	344
	7	3	4	2	1	-	-	10	28
TOTAL----		13,890	11,370	6,207	872	514	276	33,129	55,157
32	1-2	391	309	195	189	497	566	2,147	3,499
	3	9,838	7,247	3,379	702	822	776	22,764	33,891
	4	10,308	12,398	8,546	727	126	75	32,180	39,899
	5	3,283	4,392	3,357	589	76	5	11,702	14,358
	6	827	1,043	1,105	243	36	1	3,255	4,065
	7	341	375	362	72	7	-	1,157	1,368
TOTAL----		24,988	25,764	16,944	2,522	1,564	1,423	73,205	97,080
42	1-2	289	136	66	87	102	111	791	1,601
	3	24,305	14,055	3,113	505	676	668	43,322	66,069
	4	38,715	40,448	15,132	812	164	63	95,334	117,221
	5	9,703	13,170	7,650	833	91	9	31,456	37,006
	6	2,158	2,745	2,790	678	71	-	8,442	10,329
	7	1,421	1,997	2,807	965	156	2	7,348	8,547
TOTAL----		76,591	72,551	31,558	3,880	1,260	853	186,693	240,773
52	1-2	393	78	11	-	-	-	482	1,867
	3	25,334	9,754	1,321	50	1	5	36,465	65,547
	4	61,204	38,510	8,568	420	22	1	108,725	147,103
	5	16,105	14,831	5,988	407	31	1	37,363	46,199
	6	1,653	1,590	800	88	10	2	4,143	5,596
	7	390	384	267	68	9	1	1,119	1,599
TOTAL----		105,079	65,147	16,955	1,033	73	10	188,297	267,911

Table 1. -- United States: Distribution of color, leaf and staple for upland cotton classed through 2009 Crop

QUALITY COLOR	LEAF	STAPLE							TOTAL Bales
		35 Bales	36 Bales	37 Bales	38 Bales	39 Bales	40 &+ Bales	35 to 40+ Bales	
62	1-2	214	46	3	-	-	-	263	2,360
	3	3,152	761	91	4	-	-	4,008	14,431
	4	7,055	3,323	356	9	1	-	10,744	19,980
	5	2,464	1,424	233	6	-	-	4,127	6,704
	6	336	128	51	1	-	-	516	909
	7	54	29	17	-	-	-	100	176
	TOTAL----		13,275	5,711	751	20	1	-	19,758
13 & 23	1-2	445	198	169	19	2	-	833	1,903
	3	1,073	785	369	71	14	-	2,312	3,396
	4	243	235	137	38	3	-	656	1,191
	5	53	42	24	4	-	-	123	223
	6	10	4	1	1	-	-	16	24
	7	-	1	-	-	-	-	1	1
	TOTAL----		1,824	1,265	700	133	19	-	3,941
33	1-2	228	100	76	8	3	1	416	645
	3	1,841	1,451	747	91	28	12	4,170	5,402
	4	1,762	1,644	1,085	116	21	5	4,633	5,712
	5	937	757	371	55	6	2	2,128	2,722
	6	258	249	111	10	2	-	630	854
	7	126	86	26	8	-	-	246	371
	TOTAL----		5,152	4,287	2,416	288	60	20	12,223
43	1-2	56	25	8	-	-	1	90	164
	3	3,070	1,867	378	25	12	5	5,357	7,970
	4	4,497	3,679	1,532	137	15	14	9,874	12,587
	5	2,347	2,742	1,397	251	17	2	6,756	7,953
	6	1,074	1,675	1,301	227	19	-	4,296	4,933
	7	1,220	1,595	1,691	449	36	-	4,991	5,807
	TOTAL----		12,264	11,583	6,307	1,089	99	22	31,364
53	1-2	82	17	4	-	-	-	103	357
	3	3,480	1,415	242	33	12	-	5,182	9,624
	4	5,891	3,950	863	77	10	1	10,792	15,325
	5	1,912	1,801	460	22	4	-	4,199	5,498
	6	406	395	116	9	-	-	926	1,214
	7	246	295	213	29	2	-	785	970
	TOTAL----		12,017	7,873	1,898	170	28	1	21,987
63	1-2	24	6	-	-	-	-	30	218
	3	755	257	31	-	-	-	1,043	3,070
	4	1,744	595	47	7	-	-	2,393	5,540
	5	980	341	52	4	-	-	1,377	2,615
	6	176	68	9	-	-	-	253	481
	7	33	13	2	-	-	-	48	97
	TOTAL----		3,712	1,280	141	11	-	-	5,144
24-54	1-7	5,103	4,051	1,119	86	14	-	10,373	14,050
25-35	1-7	1	4	-	-	-	-	5	6
81-85 1/	1-7	514	244	53	4	-	-	815	4,638
All Colors	8 2/	2,257	2,716	2,600	836	288	23	8,720	10,925
TOTAL, ALL----		3,461,103	2,992,497	1,896,155	411,007	118,373	50,718	8,929,853	11,418,650
EXTRANEOUS MATTER		Average Staple -----							35.5
Bark - Level 1		Percent Tenderable -----							65.4
Bark - Level 2		1,527,523							
Grass - Level 1		689							
Grass - Level 2		14,082							
Prep - Level 1		106							
Prep - Level 2		51,539							
Other - Level 1		126							
Other - Level 2		10,218							
		13							

11,418,650 bales classed. 1/ Below Grade Color. 2/ Below Grade Leaf.

Table 2. -- United States: Distribution of color, leaf and staple for upland cotton classed through 2008 Crop

QUALITY COLOR	LEAF	STAPLE								
		26 & - Bales	28 Bales	29 Bales	30 Bales	31 Bales	32 Bales	33 Bales	34 Bales	34 & - Bales
11 & 21	1-2	-	-	25	245	880	4,097	17,084	53,306	75,637
	3	-	4	56	526	1,962	7,535	26,554	70,946	107,583
	4	-	-	3	57	193	668	2,016	5,918	8,855
	5	-	-	-	1	5	19	65	233	323
	6	-	-	-	-	-	-	-	8	8
	7	-	-	-	-	-	-	-	1	1
	TOTAL----		-	4	84	829	3,040	12,319	45,719	130,412
31	1-2	-	3	25	487	1,723	4,545	12,305	25,497	44,585
	3	-	17	148	1,555	8,237	41,098	153,478	370,489	575,022
	4	-	4	59	439	2,490	10,580	41,607	133,525	188,704
	5	-	-	6	38	298	1,201	3,283	10,211	15,037
	6	-	-	-	9	46	98	229	817	1,199
	7	-	-	-	8	13	14	20	47	102
	TOTAL----		-	24	238	2,536	12,807	57,536	210,922	540,586
41	1-2	-	-	4	153	721	1,561	2,811	3,916	9,166
	3	-	2	54	792	7,468	45,773	175,098	390,464	619,651
	4	-	2	54	499	4,274	25,047	113,236	346,549	489,661
	5	-	-	7	144	1,007	4,176	14,074	48,710	68,118
	6	-	-	1	22	197	769	2,354	7,735	11,078
	7	-	-	-	9	38	118	343	1,082	1,590
	TOTAL----		-	4	120	1,619	13,705	77,444	307,916	798,456
51	1-2	-	-	-	7	52	172	242	309	782
	3	-	-	1	118	1,703	8,586	22,269	31,158	63,835
	4	-	-	-	81	1,514	9,989	30,642	54,554	96,780
	5	-	-	-	16	256	1,768	5,624	12,889	20,553
	6	-	-	-	5	36	341	1,237	3,602	5,221
	7	-	-	1	-	15	78	392	779	1,265
	TOTAL----		-	-	2	227	3,576	20,934	60,406	103,291
61	1-2	-	-	-	-	-	1	1	-	2
	3	-	-	2	8	46	38	46	93	233
	4	-	-	-	4	30	46	131	194	405
	5	-	-	-	-	6	17	141	214	378
	6	-	-	-	-	1	5	55	72	133
	7	-	-	-	-	-	3	7	32	42
	TOTAL----		-	-	2	12	83	110	381	605
71	1-2	-	-	-	-	-	-	-	-	-
	3	-	-	-	-	-	1	-	-	1
	4	-	-	-	-	-	-	-	-	-
	5	-	-	-	-	-	-	-	-	-
	6	-	-	-	-	-	-	-	-	-
	7	-	-	-	-	-	-	-	-	-
	TOTAL----		-	-	-	-	-	1	-	-
12 & 22	1-2	-	-	2	30	134	492	1,099	3,163	4,920
	3	-	1	8	139	609	1,154	1,882	5,558	9,351
	4	-	-	-	45	174	336	400	940	1,895
	5	-	-	-	3	11	28	53	103	198
	6	-	-	-	-	-	1	3	6	10
	7	-	-	-	-	-	-	-	-	-
	TOTAL----		-	1	10	217	928	2,011	3,437	9,770
32	1-2	-	1	5	26	86	198	406	514	1,236
	3	-	17	72	311	1,142	2,607	4,935	7,226	16,310
	4	-	4	96	392	1,066	2,631	4,723	7,483	16,395
	5	-	2	11	89	316	798	1,075	1,810	4,101
	6	-	-	1	17	30	65	93	219	425
	7	-	-	1	4	3	6	18	23	55
	TOTAL----		-	24	186	839	2,643	6,305	11,250	17,275
42	1-2	-	-	7	31	56	149	244	245	732
	3	-	2	31	160	742	2,757	6,307	9,374	19,373
	4	-	1	8	221	1,080	3,860	10,679	20,822	36,671
	5	-	-	4	158	742	2,118	4,047	6,998	14,067
	6	-	1	8	40	175	500	891	1,232	2,847
	7	-	-	2	21	74	134	227	307	765
	TOTAL----		-	4	60	631	2,869	9,518	22,395	38,978
52	1-2	-	-	-	-	17	64	67	84	232
	3	-	-	-	6	257	1,297	2,671	3,667	7,898
	4	-	-	8	54	392	2,846	7,502	11,292	22,094
	5	-	2	6	44	175	1,352	3,428	5,266	10,273
	6	-	-	-	20	46	397	833	917	2,213
	7	-	-	-	16	32	167	323	401	939
	TOTAL----		-	2	14	140	919	6,123	14,824	21,627

Table 2. -- United States: Distribution of color, leaf and staple for upland cotton classed through 2008 Crop

QUALITY COLOR	LEAF	STAPLE								
		26 & - Bales	28 Bales	29 Bales	30 Bales	31 Bales	32 Bales	33 Bales	34 Bales	34 & - Bales
62	1-2	-	-	-	-	-	-	-	1	1
	3	-	-	-	2	32	62	54	99	249
	4	-	-	-	1	56	239	542	465	1,303
	5	-	-	-	3	19	203	573	361	1,159
	6	-	-	-	1	9	94	221	126	451
	7	-	-	-	-	-	9	48	40	97
	TOTAL----		-	-	-	7	116	607	1,438	1,092
13 & 23	1-2	-	-	1	1	5	33	142	897	1,079
	3	-	-	3	11	56	110	331	1,425	1,936
	4	-	-	-	5	23	31	69	236	364
	5	-	-	-	-	-	1	4	16	21
	6	-	-	-	-	-	-	-	1	1
	7	-	-	-	-	-	-	-	-	-
	TOTAL----		-	-	4	17	84	175	546	2,575
33	1-2	-	-	1	5	31	20	60	240	357
	3	-	3	11	41	62	149	517	1,389	2,172
	4	-	5	25	53	139	207	395	1,163	1,987
	5	-	-	5	28	70	115	136	300	654
	6	-	4	1	5	16	22	18	46	112
	7	-	-	-	-	1	2	4	-	7
	TOTAL----		-	12	43	132	319	515	1,130	3,138
43	1-2	-	-	-	-	1	5	11	11	28
	3	-	1	3	4	33	168	427	686	1,322
	4	-	2	10	21	50	226	747	1,674	2,730
	5	-	1	1	23	39	226	386	530	1,206
	6	-	2	2	14	27	71	117	178	411
	7	-	-	1	1	10	29	37	58	136
	TOTAL----		-	6	17	63	160	725	1,725	3,137
53	1-2	-	-	-	-	1	7	1	10	19
	3	-	-	2	2	10	115	228	305	662
	4	-	1	4	5	42	225	583	816	1,676
	5	-	-	2	6	19	91	344	332	794
	6	-	-	-	3	26	43	116	84	272
	7	-	-	-	1	14	18	29	41	103
	TOTAL----		-	1	8	17	112	499	1,301	1,588
63	1-2	-	-	-	-	-	-	-	-	-
	3	-	-	-	-	1	3	10	12	26
	4	-	-	-	-	5	66	298	231	600
	5	-	-	-	1	2	32	223	167	425
	6	-	-	-	-	10	16	70	45	141
	7	-	-	-	1	1	3	31	21	57
	TOTAL----		-	-	-	2	19	120	632	476
24-54	1-7	-	-	15	19	22	113	404	954	1,527
25-35	1-7	-	-	-	-	-	-	-	-	-
81-85 1/	1-7	-	-	-	1	4	15	48	57	125
All Colors	8 2/	-	-	2	21	51	237	565	832	1,708
TOTAL, ALL----		-	82	805	7,329	41,457	195,307	685,039	1,674,849	2,604,868

Table 2. -- United States: Distribution of color, leaf and staple for upland cotton classed through 2008 Crop

QUALITY COLOR	LEAF	STAPLE							TOTAL
		35	36	37	38	39	40 &+	35 to 40+	
		Bales	Bales	Bales	Bales	Bales	Bales	Bales	Bales
11 & 21	1-2	123,334	184,612	219,794	83,531	36,992	20,963	669,226	744,863
	3	150,601	260,953	466,173	225,166	63,185	13,253	1,179,331	1,286,914
	4	14,437	22,963	40,690	26,641	9,011	719	114,461	123,316
	5	601	1,077	1,428	763	252	22	4,143	4,466
	6	9	25	43	30	11	2	120	128
	7	-	2	3	1	-	-	6	7
TOTAL----		288,982	469,632	728,131	336,132	109,451	34,959	1,967,287	2,159,694
31	1-2	42,031	55,073	67,472	25,783	23,593	26,990	240,942	285,527
	3	536,397	584,390	621,625	230,143	65,589	32,100	2,070,244	2,645,266
	4	276,114	394,731	401,003	137,025	37,752	4,348	1,250,973	1,439,677
	5	27,776	47,936	56,022	20,736	5,645	569	158,684	173,721
	6	2,106	3,163	3,281	1,271	510	100	10,431	11,630
	7	128	185	197	55	26	3	594	696
TOTAL----		884,552	1,085,478	1,149,600	415,013	133,115	64,110	3,731,868	4,556,517
41	1-2	3,546	3,045	2,231	253	38	29	9,142	18,308
	3	393,589	233,717	96,478	13,420	1,985	617	739,806	1,359,457
	4	599,684	638,092	381,158	47,585	6,299	872	1,673,690	2,163,351
	5	117,157	207,423	193,436	32,356	4,772	447	555,591	623,709
	6	19,512	33,174	35,114	7,548	1,406	238	96,992	108,070
	7	2,306	3,543	3,565	1,099	363	127	11,003	12,593
TOTAL----		1,135,794	1,118,994	711,982	102,261	14,863	2,330	3,086,224	4,285,488
51	1-2	257	76	18	1	-	-	352	1,134
	3	21,059	7,671	2,259	213	29	2	31,233	95,068
	4	55,468	29,867	12,420	1,598	228	16	99,597	196,377
	5	19,178	16,809	11,759	2,263	407	50	50,466	71,019
	6	4,799	5,163	5,010	919	198	30	16,119	21,340
	7	1,005	1,432	1,579	339	80	44	4,479	5,744
TOTAL----		101,766	61,018	33,045	5,333	942	142	202,246	390,682
61	1-2	-	-	-	-	-	-	-	2
	3	68	101	66	-	-	-	235	468
	4	152	144	105	5	-	-	406	811
	5	205	87	52	18	5	-	367	745
	6	104	27	7	5	-	-	143	276
	7	26	14	5	-	-	-	45	87
TOTAL----		555	373	235	28	5	-	1,196	2,389
71	1-2	-	-	-	-	-	-	-	-
	3	-	2	1	-	-	-	3	4
	4	1	4	1	-	-	-	6	6
	5	-	-	-	-	-	-	-	-
	6	-	-	-	-	-	-	-	-
	7	-	-	-	-	-	-	-	-
TOTAL----		1	6	2	-	-	-	9	10
12 & 22	1-2	6,674	8,450	8,776	2,214	452	124	26,690	31,610
	3	15,768	27,023	40,819	17,056	3,730	418	104,814	114,165
	4	2,840	5,567	7,127	3,230	1,031	64	19,859	21,754
	5	268	508	491	190	54	1	1,512	1,710
	6	9	35	21	8	2	-	75	85
	7	1	1	2	-	-	-	4	4
TOTAL----		25,560	41,584	57,236	22,698	5,269	607	152,954	169,328
32	1-2	635	764	710	244	158	133	2,644	3,880
	3	10,589	14,028	20,118	8,686	2,263	1,261	56,945	73,255
	4	11,244	13,717	17,500	9,303	3,019	385	55,168	71,563
	5	2,932	3,908	4,457	2,484	1,051	67	14,899	19,000
	6	423	647	790	442	149	6	2,457	2,882
	7	46	73	56	22	6	-	203	258
TOTAL----		25,869	33,137	43,631	21,181	6,646	1,852	132,316	170,838
42	1-2	136	48	11	3	8	1	207	939
	3	7,685	3,616	1,246	131	102	98	12,878	32,251
	4	21,846	14,046	6,088	716	239	221	43,156	79,827
	5	8,740	8,047	5,402	787	211	68	23,255	37,322
	6	1,678	1,984	1,699	272	75	21	5,729	8,576
	7	421	553	445	79	14	-	1,512	2,277
TOTAL----		40,506	28,294	14,891	1,988	649	409	86,737	161,192
52	1-2	28	12	1	-	-	-	41	273
	3	1,860	875	246	17	2	1	3,001	10,899
	4	8,433	3,901	1,465	87	9	3	13,898	35,992
	5	4,539	2,824	1,396	150	19	5	8,933	19,206
	6	874	598	302	44	11	-	1,829	4,042
	7	277	214	145	19	11	-	666	1,605
TOTAL----		16,011	8,424	3,555	317	52	9	28,368	72,017

Table 2. -- United States: Distribution of color, leaf and staple for upland cotton classed through 2008 Crop

QUALITY COLOR	LEAF	STAPLE							TOTAL Bales	
		35 Bales	36 Bales	37 Bales	38 Bales	39 Bales	40 &+ Bales	35 to 40+ Bales		
62	1-2	1	1	1	-	-	-	3	4	
	3	125	211	63	-	-	-	399	648	
	4	281	181	64	1	-	-	527	1,830	
	5	173	89	77	5	-	-	344	1,503	
	6	65	45	7	1	-	-	118	569	
	7	26	9	-	-	-	-	35	132	
	TOTAL----		671	536	212	7	-	-	1,426	4,686
13 & 23	1-2	1,965	1,508	1,028	235	25	2	4,763	5,842	
	3	3,858	4,842	4,521	1,362	198	4	14,785	16,721	
	4	933	1,475	1,259	191	50	1	3,909	4,273	
	5	81	130	94	13	-	-	318	339	
	6	4	8	4	-	-	-	16	17	
	7	-	-	-	-	-	-	-	-	
	TOTAL----		6,841	7,963	6,906	1,801	273	7	23,791	27,192
33	1-2	434	515	621	136	23	6	1,735	2,092	
	3	3,181	5,089	7,814	2,186	362	66	18,698	20,870	
	4	2,020	2,731	3,971	1,529	523	38	10,812	12,799	
	5	530	679	782	318	131	15	2,455	3,109	
	6	77	91	82	23	13	1	287	399	
	7	5	8	3	-	-	-	16	23	
	TOTAL----		6,247	9,113	13,273	4,192	1,052	126	34,003	39,292
43	1-2	12	8	5	2	1	-	28	56	
	3	720	503	356	93	39	28	1,739	3,061	
	4	1,686	1,346	999	262	118	41	4,452	7,182	
	5	633	623	492	158	52	10	1,968	3,174	
	6	210	252	213	51	14	-	740	1,151	
	7	76	71	89	24	6	2	268	404	
	TOTAL----		3,337	2,803	2,154	590	230	81	9,195	15,028
53	1-2	23	7	-	-	-	-	30	49	
	3	287	218	93	27	5	3	633	1,295	
	4	724	561	174	10	2	-	1,471	3,147	
	5	439	300	100	12	-	-	851	1,645	
	6	105	85	57	1	-	-	248	520	
	7	55	76	70	1	-	-	202	305	
	TOTAL----		1,633	1,247	494	51	7	3	3,435	6,961
63	1-2	-	1	1	-	-	-	2	2	
	3	24	80	11	-	-	-	115	141	
	4	60	30	8	-	-	-	98	698	
	5	49	26	6	3	-	-	84	509	
	6	18	24	4	-	-	-	46	187	
	7	4	2	-	-	-	-	6	63	
	TOTAL----		155	163	30	3	-	-	351	1,600
24-54	1-7	1,560	1,417	1,130	158	20	25	4,310	5,837	
25-35	1-7	11	1	-	-	-	-	12	12	
81-85 1/	1-7	154	104	23	3	3	-	287	412	
All Colors	8 2/	782	1,351	1,415	259	111	34	3,952	5,660	
TOTAL, ALL----		2,540,987	2,871,638	2,767,945	912,015	272,688	104,694	9,469,967	12,074,891	
EXTRANEOUS MATTER									Average Staple -----	35.7
Bark - Level 1		2,199,743							Percent Tenderable -----	61.0
Bark - Level 2		243								
Grass - Level 1		51,085								
Grass - Level 2		1,130								
Prep - Level 1		20,976								
Prep - Level 2		52								
Other - Level 1		11,566								
Other - Level 2		37								

12,074,891 bales classed. 1/ Below Grade Color. 2/ Below Grade Leaf.

Table 3. -- United States: Percent distribution of color, leaf and staple for upland cotton classed:
2009 Crop

QUALITY COLOR	LEAF	STAPLE														TOTAL	
		26 & -	28	29	30	31	32	33	34	35	36	37	38	39	40 & +		
		Pct.	Pct.	Pct.	Pct.	Pct.	Pct.	Pct.	Pct.	Pct.	Pct.	Pct.	Pct.	Pct.	Pct.	Pct.	
11 & 21	1-2	*	*	*	*	*	0.2	0.6	1.4	2.6	3	2.5	0.6	0.2	0.1	11.1	
	3	*	*	*	*	*	0.1	0.3	1	2.2	3	3.3	0.9	0.2	*	11	
	4	-	*	*	*	*	*	*	0.1	0.2	0.3	0.5	0.2	*	*	1.4	
	5	-	-	-	*	*	*	*	*	*	*	*	*	*	*	*	0.1
	6	-	-	-	-	*	*	*	*	*	*	*	*	*	*	*	*
	7	-	-	-	-	-	-	*	*	*	*	*	*	*	*	*	*
	TOTAL----		*	*	*	*	*	0.3	0.9	2.5	5	6.3	6.3	1.7	0.4	0.1	23.6
31	1-2	*	*	*	*	*	0.1	0.2	0.5	0.7	0.6	0.4	0.1	0.1	0.1	2.9	
	3	*	*	*	*	0.1	0.2	0.8	2.7	4.7	3.9	2.6	0.7	0.2	0.1	15.9	
	4	-	*	*	*	*	0.1	0.2	0.9	2.3	2.8	2.2	0.5	0.1	*	9	
	5	-	-	*	*	*	*	*	0.1	0.4	0.6	0.5	0.1	*	*	1.8	
	6	-	-	-	-	*	*	*	*	0.1	0.1	0.1	*	*	*	0.2	
	7	-	-	-	-	*	*	*	*	*	*	*	*	*	*	*	
	TOTAL----		*	*	*	*	0.1	0.4	1.2	4.2	8.2	8	5.8	1.4	0.4	0.2	29.8
41	1-2	-	*	*	*	*	*	*	0.1	0.1	*	*	*	*	*	0.3	
	3	*	*	*	*	*	0.1	0.7	3.5	5.2	2.5	0.6	0.1	*	*	12.9	
	4	-	*	*	*	*	0.1	0.3	2.2	5.7	4.7	1.6	0.2	*	*	14.8	
	5	-	-	*	*	*	*	0.1	0.3	0.9	1.1	0.7	0.1	*	*	3.3	
	6	-	-	*	*	*	*	*	*	0.1	0.2	0.2	*	*	*	0.6	
	7	-	*	*	*	*	*	*	*	*	0.1	0.1	*	*	*	0.2	
	TOTAL----		*	*	*	*	*	0.2	1.1	6.1	12	8.6	3.2	0.4	*	*	32.1
51	1-2	-	-	*	*	*	*	*	*	*	*	*	*	*	*	*	
	3	-	-	*	*	*	*	0.2	0.6	0.8	0.3	0.1	*	*	*	2	
	4	-	-	*	*	*	*	0.1	0.8	1.5	0.9	0.3	*	*	*	3.7	
	5	-	-	*	*	*	*	*	0.1	0.3	0.3	0.1	*	*	*	0.9	
	6	-	*	-	*	*	*	*	*	*	*	*	*	*	*	0.1	
	7	-	-	-	*	*	*	*	*	*	*	*	*	*	*	*	
	TOTAL----		-	*	*	*	*	*	0.3	1.5	2.6	1.5	0.5	*	*	*	6.7
61	1-2	-	-	-	*	*	*	*	*	*	*	*	*	*	*	*	
	3	-	*	-	*	*	*	*	*	*	*	*	*	*	*	0.1	
	4	-	-	-	*	*	*	*	*	*	*	*	*	*	*	0.1	
	5	-	-	-	-	*	*	*	*	*	*	*	*	*	*	*	
	6	-	-	-	-	-	*	*	*	*	*	*	*	*	*	*	
	7	-	-	-	-	-	*	*	*	*	*	*	*	*	*	*	
	TOTAL----		-	*	-	*	*	*	*	*	*	*	*	*	*	-	0.2
71	1-2	-	*	*	*	*	*	*	*	*	*	*	*	*	*	*	
	3	-	-	*	*	*	*	*	*	*	*	*	*	*	*	*	
	4	-	-	*	*	*	*	*	*	*	*	*	*	*	*	*	
	5	-	-	-	-	-	*	*	*	*	*	*	*	*	*	*	
	6	-	-	-	-	-	-	-	-	*	*	*	*	*	*	*	
	7	-	-	-	-	-	-	-	-	*	*	*	*	*	*	*	
	TOTAL----		-	*	*	*	*	*	*	*	*	*	*	*	*	-	*
12 & 22	1-2	*	*	*	*	*	*	*	*	*	*	*	*	*	*	0.1	
	3	*	*	*	*	*	*	*	0.1	0.1	*	*	*	*	*	0.2	
	4	*	*	*	*	*	*	*	*	*	*	*	*	*	*	0.1	
	5	-	-	*	*	*	*	*	*	*	*	*	*	*	*	*	
	6	-	-	-	*	*	*	*	*	*	*	*	*	*	*	*	
	7	-	-	-	-	*	*	*	*	*	*	*	*	*	*	*	
	TOTAL----		*	*	*	*	*	*	*	0.1	0.1	*	*	*	*	*	0.4
32	1-2	-	*	*	*	*	*	*	*	*	*	*	*	*	*	*	
	3	-	*	*	*	*	*	*	0.1	0.1	0.1	*	*	*	*	0.3	
	4	-	-	*	*	*	*	*	*	0.1	0.1	0.1	*	*	*	0.3	
	5	-	*	*	*	*	*	*	*	*	*	*	*	*	*	0.1	
	6	-	-	*	*	*	*	*	*	*	*	*	*	*	*	*	
	7	-	-	-	*	*	*	*	*	*	*	*	*	*	*	*	
	TOTAL----		-	*	*	*	*	*	*	0.1	0.2	0.2	0.1	*	*	*	0.7
42	1-2	-	-	*	*	*	*	*	*	*	*	*	*	*	*	*	
	3	-	-	*	*	*	*	*	0.1	0.2	0.1	*	*	*	*	0.6	
	4	-	*	*	*	*	*	*	0.1	0.3	0.4	0.1	*	*	*	1	
	5	-	-	*	*	*	*	*	*	0.1	0.1	0.1	*	*	*	0.3	
	6	-	-	*	*	*	*	*	*	*	*	*	*	*	*	0.1	
	7	-	-	*	*	*	*	*	*	*	*	*	*	*	*	0.1	
	TOTAL----		-	*	*	*	*	*	*	0.2	0.6	0.6	0.2	*	*	*	2.1
52	1-2	-	-	*	*	*	*	*	*	*	*	*	*	*	*	*	
	3	-	-	*	*	*	*	0.1	0.2	0.2	0.1	*	*	*	*	0.6	
	4	-	-	*	*	*	*	0.1	0.3	0.5	0.3	0.1	*	*	*	1.3	
	5	-	-	*	*	*	*	*	0.1	0.1	0.1	0.1	*	*	*	0.4	
	6	-	-	*	*	*	*	*	*	*	*	*	*	*	*	*	
	7	-	-	-	*	*	*	*	*	*	*	*	*	*	*	*	
	TOTAL----		-	-	*	*	*	*	0.2	0.6	0.8	0.5	0.2	*	*	*	2.3

* Less than 0.05 percent.

Table 3. -- United States: Percent distribution of color, leaf and staple for upland cotton classed:
2009 Crop

QUALITY COLOR	LEAF	STAPLE														TOTAL	
		26 & -	28	29	30	31	32	33	34	35	36	37	38	39	40 & +		
		Pct.	Pct.	Pct.	Pct.	Pct.	Pct.	Pct.	Pct.	Pct.	Pct.	Pct.	Pct.	Pct.	Pct.	Pct.	
62	1-2	-	*	*	*	*	*	*	*	*	*	*	*	*	*	*	
	3	-	*	*	*	*	*	*	*	*	*	*	*	*	*	*	
	4	-	-	*	*	*	*	*	*	*	*	*	*	*	*	*	
	5	-	-	*	*	*	*	*	*	0.1	*	*	*	*	*	*	
	6	-	-	-	-	*	*	*	*	*	*	*	*	*	*	*	
	7	-	-	-	-	-	*	*	*	*	*	*	*	*	*	*	
	TOTAL----		-	*	*	*	*	*	*	*	0.1	*	*	*	*	*	0.4
13 & 23	1-2	*	*	*	*	*	*	*	*	*	*	*	*	*	*	*	
	3	-	*	*	*	*	*	*	*	*	*	*	*	*	*	*	
	4	-	*	*	*	*	*	*	*	*	*	*	*	*	*	*	
	5	-	-	-	*	*	*	*	*	*	*	*	*	*	*	*	
	6	-	-	-	-	*	*	*	*	*	*	*	*	*	*	*	
	7	-	-	-	-	-	-	-	-	-	*	*	*	*	*	*	
	TOTAL----		*	*	*	*	*	*	*	*	*	*	*	*	*	*	*
33	1-2	-	-	*	*	*	*	*	*	*	*	*	*	*	*	*	
	3	-	-	-	*	*	*	*	*	*	*	*	*	*	*	*	
	4	-	-	-	*	*	*	*	*	*	*	*	*	*	*	*	
	5	-	-	-	*	*	*	*	*	*	*	*	*	*	*	*	
	6	-	-	-	*	*	*	*	*	*	*	*	*	*	*	*	
	7	-	-	-	-	*	*	*	*	*	*	*	*	*	*	*	
	TOTAL----		-	-	*	*	*	*	*	*	*	*	*	*	*	*	0.1
43	1-2	-	-	-	-	*	*	*	*	*	*	*	*	*	*	*	
	3	-	-	-	*	*	*	*	*	*	*	*	*	*	*	*	
	4	-	-	-	*	*	*	*	*	*	*	*	*	*	*	*	
	5	-	-	*	-	*	*	*	*	*	*	*	*	*	*	*	
	6	-	-	-	*	*	*	*	*	*	*	*	*	*	*	*	
	7	-	-	-	*	*	*	*	*	*	*	*	*	*	*	*	
	TOTAL----		-	-	*	*	*	*	*	*	*	*	*	*	*	*	0.4
53	1-2	-	-	-	*	*	*	*	*	*	*	*	*	*	*	*	
	3	-	-	-	*	*	*	*	*	*	*	*	*	*	*	*	
	4	-	-	-	*	*	*	*	*	*	*	*	*	*	*	*	
	5	-	-	*	*	*	*	*	*	*	*	*	*	*	*	*	
	6	-	-	-	*	*	*	*	*	*	*	*	*	*	*	*	
	7	-	-	-	*	*	*	*	*	*	*	*	*	*	*	*	
	TOTAL----		-	-	*	*	*	*	*	*	0.1	*	*	*	*	*	0.2
63	1-2	-	-	*	*	*	*	*	*	*	*	*	*	*	*	*	
	3	-	*	*	*	*	*	*	*	*	*	*	*	*	*	*	
	4	-	-	*	*	*	*	*	*	*	*	*	*	*	*	*	
	5	-	-	*	*	*	*	*	*	*	*	*	*	*	*	*	
	6	-	-	-	*	*	*	*	*	*	*	*	*	*	*	*	
	7	-	-	-	-	*	*	*	*	*	*	*	*	*	*	*	
	TOTAL----		-	*	*	*	*	*	*	*	*	*	*	*	*	*	*
24-54	1-7	-	*	*	*	*	*	*	*	*	*	*	*	*	*	0.1	
25-35	1-7	-	-	-	-	-	-	-	*	*	*	*	*	*	*	*	
81-85 1/	1-7	-	*	*	*	*	*	*	*	*	*	*	*	*	*	*	
All Colors	8 2/	-	-	-	*	*	*	*	*	*	*	*	*	*	*	*	
TOTAL, ALL----		*	*	*	0.1	0.3	1	4.3	16	30.3	26.2	16.6	3.6	1	0.4	100	
EXTRANEOUS MATTER																35.5	
																Percent Tenderable	
Bark - Level 1		13.4															
Bark - Level 2		*															
Grass - Level 1		0.1															
Grass - Level 2		*															
Prep - Level 1		0.5															
Prep - Level 2		*															
Other - Level 1		0.1															
Other - Level 1		*															

11,418,650 bales classed. 1/ Below Grade Color. 2/ Below Grade Leaf. * Less than 0.05 percent.

Table 4. -- Alabama: Percent Distribution of color, leaf and staple for upland cotton classed:
2009 Crop

QUALITY COLOR	LEAF	STAPLE														Total Pct	
		26 & - Pct	28 Pct	29 Pct	30 Pct	31 Pct	32 Pct	33 Pct	34 Pct	35 Pct	36 Pct	37 Pct	38 Pct	39 Pct	40 & + Pct		
11 & 21	1-2	-	-	-	-	-	*	*	*	*	*	*	*	-	-	-	0.1
	3	-	-	-	-	-	*	*	0.1	0.1	0.1	*	*	-	-	-	0.3
	4	-	-	-	-	-	*	*	*	*	*	*	*	-	-	-	0.1
	5	-	-	-	-	-	-	-	*	*	*	*	*	-	-	-	*
	6	-	-	-	-	-	-	-	-	*	*	*	*	-	-	-	*
	7	-	-	-	-	-	-	-	-	-	-	-	-	-	-	-	*
	Total	--	-	-	-	-	-	*	*	0.1	0.1	0.1	*	*	-	-	0.5
31	1-2	-	-	-	-	*	*	0.1	0.1	0.1	*	*	-	-	-	0.3	
	3	-	-	-	-	*	0.1	1.2	5	7	3.1	0.8	0.1	*	*	17.3	
	4	-	-	-	-	*	*	0.2	1.2	2.7	1.9	0.7	0.1	*	*	6.8	
	5	-	-	-	-	-	*	0.1	0.3	0.3	0.2	*	*	*	-	0.9	
	6	-	-	-	-	-	-	-	*	*	*	*	*	-	-	0.1	
	7	-	-	-	-	-	-	-	*	*	*	*	*	-	-	*	
	Total	--	-	-	-	-	*	0.1	1.5	6.4	10.1	5.3	1.7	0.2	*	*	25.4
41	1-2	-	-	-	-	*	*	*	0.1	0.1	*	*	-	-	-	0.2	
	3	-	-	-	-	*	0.3	3.2	9.2	8.7	3.2	1	0.1	*	*	25.8	
	4	-	-	-	-	*	0.1	1.3	5.3	8	5	1.8	0.4	0.1	*	21.9	
	5	-	-	-	-	-	*	0.1	0.6	1.4	1.4	0.5	0.1	*	*	4.1	
	6	-	-	-	-	-	-	*	*	0.2	0.1	0.1	*	*	*	0.4	
	7	-	-	-	-	-	-	*	*	*	*	*	*	*	*	0.1	
	Total	--	-	-	-	-	*	0.4	4.6	15.2	18.4	9.7	3.4	0.6	0.1	*	52.5
51	1-2	-	-	-	-	*	*	*	*	*	*	*	-	-	-	*	
	3	-	-	-	-	*	0.2	1.1	1.7	1.1	0.4	0.1	*	*	-	4.6	
	4	-	-	-	*	*	0.2	0.9	1.9	1.7	0.8	0.4	0.1	*	*	5.9	
	5	-	-	-	-	*	*	0.1	0.4	0.5	0.3	0.1	*	*	*	1.5	
	6	-	-	-	-	-	*	*	*	0.1	0.1	0.1	*	*	-	0.3	
	7	-	-	-	-	-	-	*	*	*	*	*	*	*	*	0.1	
	Total	--	-	-	-	*	*	0.4	2.1	4	3.4	1.6	0.7	0.1	*	*	12.4
61	1-2	-	-	-	-	-	-	-	*	*	*	*	-	-	-	*	
	3	-	-	-	-	-	-	*	*	*	*	*	-	-	-	*	
	4	-	-	-	*	*	*	*	*	*	*	*	-	-	-	*	
	5	-	-	-	-	*	*	*	*	*	*	*	*	-	-	*	
	6	-	-	-	-	-	*	*	*	*	*	*	*	-	-	*	
	7	-	-	-	-	-	-	*	*	*	*	*	*	-	-	*	
	Total	--	-	-	-	*	*	*	*	*	*	*	*	*	-	-	*
71	1-2	-	-	-	-	-	-	-	-	-	-	-	-	-	-	-	
	3	-	-	-	-	-	-	-	-	-	-	-	-	-	-	-	
	4	-	-	-	-	-	-	*	*	-	-	-	-	-	-	*	
	5	-	-	-	-	-	-	-	-	-	*	*	-	-	-	*	
	6	-	-	-	-	-	-	-	*	*	*	*	-	-	-	*	
	7	-	-	-	-	-	-	-	*	*	*	*	-	-	-	*	
	Total	--	-	-	-	-	-	-	*	*	*	*	*	-	-	-	*
12 & 22	1-2	-	-	-	-	-	-	-	-	-	-	-	-	-	-	-	
	3	-	-	-	-	-	*	*	*	*	*	*	-	-	-	*	
	4	-	-	-	-	-	-	-	*	*	-	-	-	-	-	*	
	5	-	-	-	-	-	-	-	*	*	-	-	-	-	-	*	
	6	-	-	-	-	-	-	-	-	-	-	-	-	-	-	-	
	7	-	-	-	-	-	-	-	-	-	-	-	-	-	-	-	
	Total	--	-	-	-	-	-	*	*	*	*	*	*	-	-	-	*
32	1-2	-	-	-	-	-	-	-	*	*	*	*	-	-	-	*	
	3	-	-	-	-	-	*	*	0.1	0.1	0.1	*	*	*	-	0.3	
	4	-	-	-	-	-	-	*	*	0.1	0.1	*	*	*	*	0.2	
	5	-	-	-	-	-	-	-	*	*	*	*	*	-	-	*	
	6	-	-	-	-	-	-	-	*	*	*	*	*	-	-	*	
	7	-	-	-	-	-	-	-	*	*	*	*	*	-	-	*	
	Total	--	-	-	-	-	-	*	*	0.1	0.2	0.2	*	*	*	*	0.5
42	1-2	-	-	-	-	-	-	*	*	*	*	*	-	-	-	*	
	3	-	-	-	-	*	*	0.2	0.6	0.5	0.2	0.1	*	*	-	1.7	
	4	-	-	-	-	-	*	0.1	0.4	0.6	0.4	0.1	*	*	-	1.6	
	5	-	-	-	-	-	*	*	*	0.1	0.1	*	*	*	-	0.3	
	6	-	-	-	-	-	-	*	*	*	*	*	*	*	-	0.1	
	7	-	-	-	-	-	-	-	*	*	*	*	*	-	-	*	
	Total	--	-	-	-	-	*	*	0.3	1	1.2	0.7	0.2	*	*	-	3.7
52	1-2	-	-	-	-	*	*	*	*	*	*	*	-	-	-	*	
	3	-	-	-	-	*	*	0.2	0.3	0.2	0.1	*	*	-	-	0.8	
	4	-	-	-	*	*	*	0.1	0.4	0.6	0.3	*	*	-	-	1.5	
	5	-	-	-	-	-	*	*	0.1	0.2	0.1	*	*	*	-	0.4	
	6	-	-	-	-	-	*	*	*	0.1	*	*	*	-	-	0.1	
	7	-	-	-	-	-	-	*	*	*	*	*	*	-	-	0.1	
	Total	--	-	-	-	*	*	0.3	0.8	1.1	0.5	*	*	*	*	2.9	

* Less than 0.05 percent.

Table 4. -- Alabama: Percent distribution of color, leaf and staple for upland cotton classed:
2009 Crop

QUALITY COLOR	LEAF	STAPLE														TOTAL		
		26 & -	28	29	30	31	32	33	34	35	36	37	38	39	40 & +			
		Pct.	Pct.	Pct.	Pct.	Pct.	Pct.	Pct.	Pct.	Pct.	Pct.	Pct.	Pct.	Pct.	Pct.	Pct.		
62	1-2	-	-	-	-	-	-	-	-	-	-	-	-	-	-	-		
	3	-	-	-	-	*	*	*	*	*	*	*	*	*	*	*		
	4	-	-	-	-	*	*	*	*	*	*	*	*	*	*	*		
	5	-	-	-	-	*	*	*	*	*	*	*	*	*	*	*		
	6	-	-	-	-	-	-	*	*	*	*	*	*	*	*	*		
	7	-	-	-	-	-	-	*	*	*	*	*	*	*	*	*		
	TOTAL----		-	-	-	-	*	*	*	*	*	*	*	*	*	*	0.1	
13 & 23	1-2	-	-	-	-	-	-	-	-	-	-	-	-	-	-	-		
	3	-	-	-	-	-	-	-	-	-	-	-	-	-	-	-		
	4	-	-	-	-	-	-	-	-	-	-	-	-	-	-	-		
	5	-	-	-	-	-	-	-	-	-	-	-	-	-	-	-		
	6	-	-	-	-	-	-	-	-	-	-	-	-	-	-	-		
	7	-	-	-	-	-	-	-	-	-	-	-	-	-	-	-		
	TOTAL----		-	-	-	-	-	-	-	-	-	-	-	-	-	-	-	
33	1-2	-	-	-	-	-	-	*	*	*	*	*	*	*	*	*		
	3	-	-	-	-	-	-	*	*	*	*	*	*	*	*	*		
	4	-	-	-	-	-	-	*	*	*	*	*	*	*	*	*		
	5	-	-	-	-	-	-	*	*	*	*	*	*	*	*	*		
	6	-	-	-	-	-	-	-	-	-	-	*	*	*	*	*		
	7	-	-	-	-	-	-	-	-	-	-	*	*	*	*	*		
	TOTAL----		-	-	-	-	-	*	*	*	*	*	*	*	*	*	0.1	
43	1-2	-	-	-	-	-	-	*	*	*	*	*	*	*	*	*		
	3	-	-	-	-	-	*	*	0.1	0.1	*	*	*	*	*	0.3		
	4	-	-	-	-	-	*	*	0.1	0.1	0.1	*	*	*	*	0.2		
	5	-	-	-	-	-	-	*	*	*	*	*	*	*	*	0.1		
	6	-	-	-	-	-	-	*	*	*	*	*	*	*	*	*		
	7	-	-	-	-	-	-	*	*	*	*	*	*	*	*	*		
	TOTAL----		-	-	-	-	-	*	*	0.2	0.2	0.1	*	*	*	*	0.6	
53	1-2	-	-	-	-	-	-	*	*	*	*	*	*	*	*	*		
	3	-	-	-	-	-	-	*	*	0.1	*	*	*	*	*	0.2		
	4	-	-	-	-	-	*	*	0.1	0.1	*	*	*	*	*	0.3		
	5	-	-	-	-	-	*	*	*	*	*	*	*	*	*	0.1		
	6	-	-	-	-	-	-	*	*	*	*	*	*	*	*	*		
	7	-	-	-	-	-	-	*	*	*	*	*	*	*	*	*		
	TOTAL----		-	-	-	-	-	*	*	0.2	0.1	*	*	*	*	*	0.6	
63	1-2	-	-	-	-	-	-	*	*	*	*	*	*	*	*	*		
	3	-	-	-	-	*	*	*	*	*	*	*	*	*	*	*		
	4	-	-	-	-	*	*	*	*	*	*	*	*	*	*	*		
	5	-	-	-	-	-	-	*	*	*	*	*	*	*	*	*		
	6	-	-	-	-	-	-	*	*	*	*	*	*	*	*	*		
	7	-	-	-	-	-	-	*	*	*	*	*	*	*	*	*		
	TOTAL----		-	-	-	-	*	*	*	*	*	*	*	*	*	*	*	
24-54	1-7	-	-	-	-	-	*	*	*	*	*	*	*	*	*	0.1		
25-35	1-7	-	-	-	-	-	-	-	*	*	*	*	*	*	*	*		
81-85 1/	1-7	-	-	-	-	*	*	*	*	*	*	*	*	*	*	*		
All Colors	8 2/	-	-	-	-	-	-	*	*	*	*	*	*	*	*	*		
TOTAL, ALL----		-	-	-	*	*	1.1	9.2	28.6	35.2	18.5	6.3	1.0	0.2	*	100.0		
EXTRANEOUS MATTER																Average Staple	34.8	
Bark - Level 1		4.5															Percent Tenderable	79.7
Bark - Level 2		*																
Grass - Level 1		0.1																
Grass - Level 2		-																
Prep - Level 1		0.2																
Prep - Level 2		-																
Other - Level 1		*																
Other - Level 2		-																

332,480 Bales classed. 1/ Below Grade Color. 2/ Below Grade Leaf. * Less than 0.05 percent.

Table 5. -- Arizona: Percent distribution of color, leaf and staple for upland cotton classed:
2009 Crop

QUALITY COLOR	LEAF	STAPLE														TOTAL	
		26 & -	28	29	30	31	32	33	34	35	36	37	38	39	40 & +		
		Pct.	Pct.	Pct.	Pct.	Pct.	Pct.	Pct.	Pct.	Pct.	Pct.	Pct.	Pct.	Pct.	Pct.	Pct.	
11 & 21	1-2	-	-	-	-	*	*	0.4	3.2	12.2	19.5	17.1	4.4	1	0.3	58	
	3	-	-	-	-	-	*	0.1	0.5	2.3	3.9	3.9	1	0.4	0.1	12.3	
	4	-	-	-	-	-	-	*	*	0.1	0.1	0.1	*	*	*	0.3	
	5	-	-	-	-	-	-	-	-	*	*	*	*	-	-	-	*
	6	-	-	-	-	-	-	-	-	-	-	-	-	-	-	-	-
	7	-	-	-	-	-	-	-	-	-	-	-	-	-	-	-	-
TOTAL----		-	-	-	-	*	*	0.5	3.7	14.6	23.5	21.1	5.4	1.4	0.4	70.6	
31	1-2	-	-	-	-	*	*	0.1	0.5	1.7	2.7	3.4	1	0.3	0.1	9.5	
	3	-	-	-	-	*	*	0.1	0.5	2.1	2.9	3.3	1.3	0.5	0.1	10.8	
	4	-	-	-	-	*	*	*	0.2	0.6	0.8	0.6	0.1	0.1	*	2.5	
	5	-	-	-	-	-	*	*	*	0.2	0.2	0.1	*	*	*	0.5	
	6	-	-	-	-	-	*	*	*	*	*	*	*	*	*	*	0.1
	7	-	-	-	-	-	-	*	*	*	*	*	*	*	*	*	*
TOTAL----		-	-	-	-	*	*	0.2	1.2	4.6	6.6	7.4	2.4	0.9	0.2	23.4	
41	1-2	-	-	-	-	-	*	*	*	*	*	*	*	*	*	0.1	
	3	-	-	-	-	*	*	*	*	0.1	0.1	0.1	*	*	*	0.3	
	4	-	-	-	-	*	*	*	0.1	0.2	0.2	0.1	*	*	*	0.6	
	5	-	-	-	-	-	*	*	0.1	0.2	0.2	0.1	*	*	*	0.6	
	6	-	-	-	-	*	*	*	0.1	0.1	0.1	*	*	*	*	0.4	
	7	-	-	-	-	*	*	*	*	*	*	*	*	*	*	0.1	
TOTAL----		-	-	-	-	*	*	0.3	0.6	0.6	0.3	*	*	*	2.1		
51	1-2	-	-	-	-	-	-	-	-	-	-	-	-	-	-	-	
	3	-	-	-	-	-	*	*	*	*	*	*	*	*	*	*	
	4	-	-	-	-	-	-	-	*	*	*	*	*	*	*	*	
	5	-	-	-	-	-	-	*	*	*	*	*	*	*	*	*	
	6	-	-	-	-	-	-	*	*	*	*	*	*	*	*	*	
	7	-	-	-	-	*	*	*	*	*	*	*	*	*	*	*	
TOTAL----		-	-	-	-	*	*	*	*	*	*	*	*	*	*		
61	1-2	-	-	-	-	-	-	-	-	-	-	-	-	-	-	-	
	3	-	-	-	-	-	-	-	-	-	-	-	-	-	-	-	
	4	-	-	-	-	-	-	-	-	-	-	-	-	-	-	-	
	5	-	-	-	-	-	-	-	-	-	-	-	-	-	-	-	
	6	-	-	-	-	-	-	-	-	-	-	-	-	-	-	-	
	7	-	-	-	-	-	-	-	-	-	-	-	-	-	-	-	
TOTAL----		-	-	-	-	-	-	-	-	-	-	-	-	-	-		
71	1-2	-	-	-	-	-	-	-	-	-	-	-	-	-	-	-	
	3	-	-	-	-	-	-	-	-	-	-	-	-	-	-	-	
	4	-	-	-	-	-	-	-	-	-	-	-	-	-	-	-	
	5	-	-	-	-	-	-	-	-	-	-	-	-	-	-	-	
	6	-	-	-	-	-	-	-	-	-	-	-	-	-	-	-	
	7	-	-	-	-	-	-	-	-	-	-	-	-	-	-	-	
TOTAL----		-	-	-	-	-	-	-	-	-	-	-	-	-	-		
12 & 22	1-2	-	-	-	-	-	-	*	0.1	0.2	0.1	*	*	-	-	0.5	
	3	-	-	-	-	-	-	*	0.1	0.3	0.2	0.1	*	*	*	0.7	
	4	-	-	-	-	-	-	*	*	0.1	*	*	*	-	*	0.2	
	5	-	-	-	-	-	-	*	*	*	*	*	-	-	-	*	
	6	-	-	-	-	-	-	*	*	-	-	-	-	-	-	*	
	7	-	-	-	-	-	-	-	-	-	-	-	-	-	-	-	
TOTAL----		-	-	-	-	-	*	0.2	0.6	0.3	0.1	*	*	*	1.4		
32	1-2	-	-	-	-	-	-	*	*	*	*	*	*	*	*	*	
	3	-	-	-	-	-	*	*	*	0.1	*	*	*	*	*	0.2	
	4	-	-	-	-	*	*	*	0.1	0.2	0.1	*	*	*	*	0.4	
	5	-	-	-	-	*	*	*	0.1	0.1	*	*	*	*	*	0.2	
	6	-	-	-	-	*	*	*	*	*	*	*	*	*	*	*	
	7	-	-	-	-	-	*	*	*	*	*	*	*	*	*	*	
TOTAL----		-	-	-	-	*	*	0.2	0.4	0.1	*	*	*	*	0.8		
42	1-2	-	-	-	-	-	-	*	*	*	*	*	*	*	*	*	
	3	-	-	-	-	-	-	*	*	*	*	*	*	*	*	*	
	4	-	-	-	-	*	*	*	0.1	0.1	*	*	*	*	*	0.2	
	5	-	-	-	-	-	*	*	0.1	0.1	0.1	*	*	*	*	0.3	
	6	-	-	-	-	*	*	*	0.1	0.1	*	*	*	*	*	0.3	
	7	-	-	-	-	*	*	*	0.1	*	*	*	*	*	*	0.2	
TOTAL----		-	-	-	-	*	*	0.4	0.3	0.1	*	*	*	*	1		
52	1-2	-	-	-	-	-	-	*	*	*	*	*	*	*	*	*	
	3	-	-	-	-	-	-	*	*	*	*	*	*	*	*	*	
	4	-	-	-	-	-	*	*	*	*	*	*	*	*	*	*	
	5	-	-	-	-	-	-	*	*	*	*	*	*	*	*	*	
	6	-	-	-	-	-	-	*	*	*	*	*	*	*	*	*	
	7	-	-	-	-	-	*	*	*	*	*	*	*	*	*	*	
TOTAL----		-	-	-	-	-	*	*	*	*	*	*	*	*	0.1		

* Less than 0.05 percent.

Table 5. -- Arizona: Percent distribution of color, leaf and staple for upland cotton classed:
2009 Crop

QUALITY COLOR	LEAF	STAPLE														TOTAL Pct.	
		26 & -	28	29	30	31	32	33	34	35	36	37	38	39	40 & +		
62	1-2	-	-	-	-	-	-	-	-	-	-	-	-	-	-	-	-
	3	-	-	-	-	-	-	-	-	-	-	-	-	-	-	-	-
	4	-	-	-	-	-	-	-	-	*	-	-	-	-	-	-	-
	5	-	-	-	-	-	-	-	*	*	-	-	-	-	-	-	*
	6	-	-	-	-	-	-	-	-	*	-	-	-	-	-	-	*
	7	-	-	-	-	-	-	-	-	*	-	-	-	-	-	-	*
	TOTAL----		-	-	-	-	-	-	*	*	-	-	-	-	-	-	*
13 & 23	1-2	-	-	-	-	-	-	-	*	*	*	*	-	-	-	-	*
	3	-	-	-	-	-	-	*	*	*	*	-	-	-	-	-	*
	4	-	-	-	-	-	-	*	*	*	*	-	-	-	-	-	*
	5	-	-	-	-	-	-	*	*	*	*	-	-	-	-	-	*
	6	-	-	-	-	-	-	-	-	-	-	-	-	-	-	-	-
	7	-	-	-	-	-	-	-	-	-	-	-	-	-	-	-	-
	TOTAL----		-	-	-	-	-	-	*	*	*	*	-	-	-	-	*
33	1-2	-	-	-	-	-	-	-	*	*	*	*	-	-	-	-	*
	3	-	-	-	-	-	-	*	*	*	*	*	-	-	-	-	*
	4	-	-	-	-	-	-	*	*	*	*	*	-	-	-	-	*
	5	-	-	-	-	-	-	*	*	*	*	*	-	-	-	-	*
	6	-	-	-	-	-	-	*	*	*	*	*	-	-	-	-	*
	7	-	-	-	-	-	-	-	*	*	*	*	-	-	-	-	*
	TOTAL----		-	-	-	-	-	-	*	*	*	*	*	*	*	*	*
43	1-2	-	-	-	-	-	-	-	*	*	*	*	-	-	-	-	*
	3	-	-	-	-	-	-	*	*	*	*	*	-	-	-	-	*
	4	-	-	-	-	-	-	*	*	*	*	*	-	-	-	-	*
	5	-	-	-	-	-	-	*	*	*	*	*	*	-	-	-	0.1
	6	-	-	-	-	-	-	*	*	*	*	*	*	-	-	-	0.1
	7	-	-	-	-	-	-	*	*	*	*	*	*	-	-	-	0.1
	TOTAL----		-	-	-	-	-	*	*	*	*	*	*	*	*	*	0.3
53	1-2	-	-	-	-	-	-	-	-	-	-	-	-	-	-	-	-
	3	-	-	-	-	-	-	*	*	*	*	-	-	-	-	-	*
	4	-	-	-	-	-	-	*	*	*	*	-	-	-	-	-	*
	5	-	-	-	-	-	-	*	*	*	*	-	-	-	-	-	*
	6	-	-	-	-	-	-	*	*	*	*	-	-	-	-	-	*
	7	-	-	-	-	-	-	*	*	*	*	-	-	-	-	-	*
	TOTAL----		-	-	-	-	-	*	*	*	*	*	*	*	*	*	*
63	1-2	-	-	-	-	-	-	-	-	-	-	-	-	-	-	-	-
	3	-	-	-	-	-	-	*	*	*	*	-	-	-	-	-	*
	4	-	-	-	-	-	-	*	*	*	*	-	-	-	-	-	*
	5	-	-	-	-	-	-	*	*	*	*	-	-	-	-	-	*
	6	-	-	-	-	-	-	*	*	*	*	-	-	-	-	-	*
	7	-	-	-	-	-	-	*	*	*	*	-	-	-	-	-	*
	TOTAL----		-	-	-	-	-	*	*	*	*	*	*	*	*	*	*
24-54	1-7	-	-	-	-	-	-	*	*	*	*	*	-	-	-	-	*
25-35	1-7	-	-	-	-	-	-	-	-	-	-	-	-	-	-	-	-
81-85 1/	1-7	-	-	-	-	-	-	-	-	-	-	-	-	-	-	-	-
All Colors	8 2/	-	-	-	-	*	*	*	0.1	*	*	*	*	*	*	-	0.2
TOTAL, ALL----		-	-	-	-	*	0.1	1	6.3	21.2	31.3	29.2	8	2.2	0.6	100	
EXTRANEOUS MATTER																Average Staple	36.2
																Percent Tenderable	68.5
Bark - Level 1		3.7															
Bark - Level 2		*															
Grass - Level 1		0.2															
Grass - Level 2		*															
Prep - Level 1		*															
Prep - Level 2		-															
Other - Level 1		0.7															
Other - Level 1		-															

420,579 Bales classed. 1/ Below Grade Color. 2/ Below Grade Leaf. * Less than 0.05 percent.

Table 6. -- Arkansas: Percent Distribution of color, leaf and staple for upland cotton classed:
2009 Crop

QUALITY COLOR	LEAF	STAPLE														Total Pct	
		26 &- Pct	28 Pct	29 Pct	30 Pct	31 Pct	32 Pct	33 Pct	34 Pct	35 Pct	36 Pct	37 Pct	38 Pct	39 Pct	40 &+ Pct		
11 & 21	1-2	-	-	-	-	-	-	-	-	*	*	*	-	-	-	-	*
	3	-	-	-	-	-	-	-	-	*	*	*	*	-	-	-	-
	4	-	-	-	-	-	-	-	-	*	*	*	*	*	-	-	-
	5	-	-	-	-	-	-	-	-	-	*	*	*	-	-	-	-
	6	-	-	-	-	-	-	-	-	-	-	-	-	-	-	-	-
	7	-	-	-	-	-	-	-	-	-	-	-	-	-	-	-	-
	Total	--	-	-	-	-	-	-	-	-	*	*	*	*	*	-	-
31	1-2	-	-	-	-	-	-	-	*	*	*	*	-	-	-	-	*
	3	-	-	-	-	-	-	*	*	0.2	1.8	2.9	1.3	*	*	-	6.2
	4	-	-	-	-	-	-	*	*	0.3	2.4	5.1	3.2	0.1	*	-	11.1
	5	-	-	-	-	-	-	*	*	0.2	0.2	0.6	0.4	*	*	-	1.1
	6	-	-	-	-	-	-	-	-	*	*	*	*	*	-	-	0.1
	7	-	-	-	-	-	-	-	-	-	*	*	*	*	-	-	*
	Total	--	-	-	-	-	-	*	*	0.5	4.4	8.6	4.9	0.1	*	-	18.5
41	1-2	-	-	-	-	-	-	*	*	*	*	*	-	-	-	-	0.1
	3	-	-	-	-	-	-	0.1	1	4.7	4.3	1	*	-	-	-	11.1
	4	-	-	-	-	-	-	0.1	2.1	11	14.1	4.8	0.1	*	-	-	32.2
	5	-	-	-	-	-	-	*	*	0.2	1.7	3.1	2	0.1	*	*	7
	6	-	-	-	-	-	-	*	*	0.1	0.2	0.2	*	*	-	-	0.5
	7	-	-	-	-	-	-	-	-	*	*	*	*	*	-	-	*
	Total	--	-	-	-	-	-	*	0.2	3.3	17.5	21.7	8	0.2	*	*	50.9
51	1-2	-	-	-	-	-	-	*	*	*	*	*	-	-	-	-	*
	3	-	-	-	-	-	-	0.1	1	1.5	0.5	0.1	*	-	-	-	3.2
	4	-	-	-	-	-	-	0.1	2.1	4	2.2	0.6	*	*	-	-	9
	5	-	-	-	-	-	-	*	*	0.2	0.7	0.5	*	*	-	-	2.2
	6	-	-	-	-	-	-	*	*	*	*	0.1	*	*	-	-	0.2
	7	-	-	-	-	-	-	-	-	*	*	*	*	*	-	-	*
	Total	--	-	-	-	-	-	*	0.2	3.3	6.2	3.4	1.3	*	*	-	14.6
61	1-2	-	-	-	-	-	-	-	*	*	*	*	-	-	-	-	*
	3	-	-	-	-	-	-	*	*	*	*	*	*	-	-	-	*
	4	-	-	-	-	-	-	*	*	*	*	*	*	-	-	-	*
	5	-	-	-	-	-	-	*	*	*	*	*	*	-	-	-	*
	6	-	-	-	-	-	-	-	-	*	*	-	-	-	-	-	*
	7	-	-	-	-	-	-	-	-	-	-	-	-	-	-	-	-
	Total	--	-	-	-	-	-	*	*	*	*	*	*	-	-	-	-
71	1-2	-	-	-	-	-	-	-	-	-	-	-	-	-	-	-	-
	3	-	-	-	-	-	-	-	-	-	-	-	-	-	-	-	-
	4	-	-	-	-	-	-	-	-	-	-	-	-	-	-	-	-
	5	-	-	-	-	-	-	-	-	-	-	-	-	-	-	-	-
	6	-	-	-	-	-	-	-	-	-	-	-	-	-	-	-	-
	7	-	-	-	-	-	-	-	-	-	-	-	-	-	-	-	-
	Total	--	-	-	-	-	-	-	-	-	-	-	-	-	-	-	-
12 & 22	1-2	-	-	-	-	-	-	-	-	-	-	-	-	-	-	-	-
	3	-	-	-	-	-	-	-	*	*	*	*	-	-	-	-	*
	4	-	-	-	-	-	-	-	*	*	*	*	*	-	-	-	*
	5	-	-	-	-	-	-	-	-	-	-	*	-	-	-	-	*
	6	-	-	-	-	-	-	-	-	-	-	-	-	-	-	-	-
	7	-	-	-	-	-	-	-	-	-	-	-	-	-	-	-	-
	Total	--	-	-	-	-	-	-	*	*	*	*	*	-	-	-	-
32	1-2	-	-	-	-	-	-	-	*	*	*	*	-	-	-	-	*
	3	-	-	-	-	-	-	*	*	*	0.1	0.1	0.1	*	-	-	0.4
	4	-	-	-	-	-	-	*	*	*	0.1	0.4	0.5	*	-	-	1.1
	5	-	-	-	-	-	-	*	*	*	*	0.1	0.1	*	-	-	0.1
	6	-	-	-	-	-	-	-	-	-	*	*	*	-	-	-	*
	7	-	-	-	-	-	-	-	-	-	-	-	-	-	-	-	-
	Total	--	-	-	-	-	-	*	*	*	0.2	0.6	0.7	*	-	-	1.6
42	1-2	-	-	-	-	-	-	*	*	*	*	*	-	-	-	-	*
	3	-	-	-	-	-	-	*	*	0.1	0.4	0.4	0.1	*	-	-	1.1
	4	-	-	-	-	-	-	*	*	0.2	1	1.6	0.7	*	-	-	3.5
	5	-	-	-	-	-	-	*	*	*	0.2	0.3	0.2	*	*	-	0.7
	6	-	-	-	-	-	-	-	-	*	*	*	*	*	*	-	*
	7	-	-	-	-	-	-	-	-	-	*	*	*	*	-	-	*
	Total	--	-	-	-	-	-	*	*	0.3	1.6	2.3	1	*	*	-	5.3
52	1-2	-	-	-	-	-	-	*	*	*	*	*	-	-	-	-	*
	3	-	-	-	-	-	-	*	0.2	0.6	0.6	0.2	*	*	-	-	1.7
	4	-	-	-	-	-	-	*	0.1	1.3	2	1	0.2	*	-	-	4.6
	5	-	-	-	-	-	-	*	*	0.3	0.5	0.5	0.2	*	-	-	1.5
	6	-	-	-	-	-	-	*	*	*	*	*	*	*	-	-	0.1
	7	-	-	-	-	-	-	-	-	*	*	*	*	*	-	-	*
	Total	--	-	-	-	-	-	*	0.3	2.2	3.1	1.7	0.4	*	-	-	7.9

* Less than 0.05 percent.

Table 6. -- Arkansas: Percent Distribution of color, leaf and staple for upland cotton classed:
2009 Crop

QUALITY COLOR	LEAF	STAPLE														Total		
		26 &-	28	29	30	31	32	33	34	35	36	37	38	39	40&+			
		Pct	Pct	Pct	Pct	Pct	Pct	Pct	Pct	Pct	Pct	Pct	Pct	Pct	Pct	Pct		
62	1-2	-	-	-	-	-	-	*	*	*	-	-	-	-	-	-		
	3	-	-	-	-	-	*	*	0.1	*	*	-	-	-	-	-		
	4	-	-	-	-	-	*	*	0.1	0.1	*	*	-	-	-	-		
	5	-	-	-	-	-	*	*	*	0.1	*	*	-	-	-	-		
	6	-	-	-	-	-	-	-	*	*	*	*	-	-	-	-		
	7	-	-	-	-	-	-	-	*	*	*	*	-	-	-	-		
	Total	--	-	-	-	-	-	*	*	0.2	0.2	*	*	-	-	-	0.4	
13 & 23	1-2	-	-	-	-	-	-	-	-	-	-	-	-	-	-	-		
	3	-	-	-	-	-	-	-	-	-	*	*	-	-	-	-		
	4	-	-	-	-	-	-	-	-	-	*	*	-	-	-	-		
	5	-	-	-	-	-	-	-	-	-	*	*	-	-	-	-		
	6	-	-	-	-	-	-	-	-	-	-	-	-	-	-	-		
	7	-	-	-	-	-	-	-	-	-	-	-	-	-	-	-		
	Total	--	-	-	-	-	-	-	-	-	-	*	*	-	-	-	*	
33	1-2	-	-	-	-	-	-	-	-	-	-	-	-	-	-	-		
	3	-	-	-	-	-	-	-	-	*	*	*	*	-	-	-		
	4	-	-	-	-	-	-	-	-	*	*	*	*	-	-	-		
	5	-	-	-	-	-	-	-	-	*	*	*	*	-	-	-		
	6	-	-	-	-	-	-	-	-	-	*	*	*	-	-	-		
	7	-	-	-	-	-	-	-	-	-	-	-	-	-	-	-		
	Total	--	-	-	-	-	-	-	-	-	*	*	*	*	-	-	*	
43	1-2	-	-	-	-	-	-	-	-	*	*	-	-	-	-	-		
	3	-	-	-	-	-	-	*	*	*	*	*	-	-	-	-		
	4	-	-	-	-	-	-	*	*	*	*	*	-	-	-	-		
	5	-	-	-	-	-	-	*	*	*	*	*	*	-	-	-		
	6	-	-	-	-	-	-	-	-	*	*	*	*	-	-	-		
	7	-	-	-	-	-	-	-	-	-	*	*	*	-	-	-		
	Total	--	-	-	-	-	-	-	*	*	*	*	*	*	-	-	0.1	
53	1-2	-	-	-	-	-	-	-	*	*	-	-	-	-	-	-		
	3	-	-	-	-	-	-	*	*	0.1	*	*	-	-	-	-		
	4	-	-	-	-	-	-	*	*	0.1	*	*	*	-	-	-		
	5	-	-	-	-	-	-	*	*	*	*	*	*	-	-	-		
	6	-	-	-	-	-	-	*	*	*	*	*	*	-	-	-		
	7	-	-	-	-	-	-	-	*	*	*	*	*	-	-	-		
	Total	--	-	-	-	-	-	*	*	*	0.2	*	*	*	*	-	0.4	
63	1-2	-	-	-	-	-	-	-	-	-	-	-	-	-	-	-		
	3	-	-	-	-	-	-	*	*	*	*	*	-	-	-	-		
	4	-	-	-	-	-	-	*	*	*	*	*	-	-	-	-		
	5	-	-	-	-	-	-	*	*	*	*	*	-	-	-	-		
	6	-	-	-	-	-	-	-	*	*	*	*	-	-	-	-		
	7	-	-	-	-	-	-	-	-	-	-	-	-	-	-	-		
	Total	--	-	-	-	-	-	*	*	*	*	*	*	-	-	-	*	
24-54	1-7	-	-	-	-	-	-	*	*	*	*	*	*	-	-	-		
25-35	1-7	-	-	-	-	-	-	-	-	-	-	-	-	-	-	-		
81-85 1/	1-7	-	-	-	-	-	-	*	*	*	*	*	-	-	-	-		
All Colors	8 2/	-	-	-	-	-	-	-	*	*	*	*	-	-	-	-		
TOTAL, ALL	---	-	-	-	-	-	-	0.1	0.9	10.1	33.5	38.8	16.2	0.4	*	*	100	
EXTRANEOUS MATTER																Average Staple	35.6	
Bark - Level 1		0.1															Percent Tenderable	80.2
Bark - Level 2		-																
Grass - Level 1		*																
Grass - Level 2		-																
Prep - Level 1		1.3																
Prep - Level 2		-																
Other - Level 1		*																
Other - Level 1		-																

797,514 Bales classed. 1/ Below Grade Color. 2/ Below Grade Leaf. * Less than 0.05 percent.

Table 7. -- California: Percent Distribution of color, leaf and staple for upland cotton classed: 2009 Crop

QUALITY COLOR	LEAF	STAPLE														Total
		26 &- Pct	28 Pct	29 Pct	30 Pct	31 Pct	32 Pct	33 Pct	34 Pct	35 Pct	36 Pct	37 Pct	38 Pct	39 Pct	40&+ Pct	
11 & 21	1-2	-	-	-	-	*	*	0.1	0.5	1.7	3.5	8.2	4.6	6.2	5.9	30.5
	3	-	-	-	-	-	-	*	*	0.3	1	3	1.7	1	0.8	7.8
	4	-	-	-	-	-	-	-	*	*	*	*	*	*	-	0.1
	5	-	-	-	-	-	-	-	-	-	-	*	-	-	-	*
	6	-	-	-	-	-	-	-	-	-	-	-	-	-	-	-
	7	-	-	-	-	-	-	-	-	-	-	-	-	-	-	-
	Total	--	--	--	--	--	*	*	0.1	0.5	2	4.5	11.2	6.3	7.2	6.7
31	1-2	-	-	-	-	-	*	0.1	0.4	1	1.9	3.9	3.2	5.2	4.6	20.3
	3	-	-	-	-	-	-	*	0.1	0.9	2.3	7.2	5.9	4.7	4.1	25.3
	4	-	-	-	-	-	-	-	*	0.1	0.4	0.7	0.4	0.3	*	2
	5	-	-	-	-	-	-	-	*	*	*	*	*	*	*	0.1
	6	-	-	-	-	-	-	-	-	-	*	*	-	-	-	*
	7	-	-	-	-	-	-	-	-	-	-	-	-	-	-	-
	Total	--	--	--	--	--	*	*	0.1	0.5	2	4.6	11.8	9.5	10.2	8.7
41	1-2	-	-	-	-	-	-	*	*	0.1	0.1	0.2	0.3	0.3	0.2	1.1
	3	-	-	-	-	-	-	*	*	0.1	0.3	1.1	2	1.9	1.4	6.9
	4	-	-	-	-	-	-	-	*	0.1	0.4	0.6	0.2	0.3	0.1	1.7
	5	-	-	-	-	-	-	-	*	*	0.2	0.2	*	*	*	0.5
	6	-	-	-	-	-	-	-	*	*	*	*	*	*	*	0.1
	7	-	-	-	-	-	-	-	-	-	*	*	-	-	-	*
	Total	--	--	--	--	--	-	-	*	*	0.3	1	2.1	2.5	2.5	1.7
51	1-2	-	-	-	-	-	-	*	*	*	*	*	*	-	-	*
	3	-	-	-	-	-	-	*	*	*	*	*	*	-	*	*
	4	-	-	-	-	-	*	*	*	*	*	*	*	*	-	0.1
	5	-	-	-	-	-	-	*	*	*	*	*	*	*	-	0.1
	6	-	-	-	-	-	-	*	-	*	*	*	*	*	-	*
	7	-	-	-	-	-	-	-	-	*	*	*	*	*	-	*
	Total	--	--	--	--	--	*	*	*	*	*	*	*	*	*	*
61	1-2	-	-	-	-	-	-	-	-	-	-	-	-	-	-	-
	3	-	-	-	-	-	-	-	-	-	-	-	-	-	-	-
	4	-	-	-	-	-	-	-	-	-	*	-	-	-	-	*
	5	-	-	-	-	-	-	-	*	*	-	*	-	-	-	*
	6	-	-	-	-	-	-	-	-	*	-	-	-	-	-	*
	7	-	-	-	-	-	-	-	-	-	-	-	-	-	-	-
	Total	--	--	--	--	--	-	-	*	*	*	*	*	-	-	*
71	1-2	-	-	-	-	-	-	-	-	-	-	-	-	-	-	-
	3	-	-	-	-	-	-	-	-	-	-	-	-	-	-	-
	4	-	-	-	-	-	-	-	-	-	-	-	-	-	-	-
	5	-	-	-	-	-	-	-	-	-	-	-	-	-	-	-
	6	-	-	-	-	-	-	-	-	-	-	-	-	-	-	-
	7	-	-	-	-	-	-	-	-	-	-	-	-	-	-	-
	Total	--	--	--	--	--	--	--	--	--	--	--	--	--	--	--
12 & 22	1-2	-	-	-	-	-	-	-	*	*	*	*	*	0.1	0.1	0.5
	3	-	-	-	-	-	-	-	*	*	0.1	*	*	0.1	*	0.2
	4	-	-	-	-	-	-	-	-	-	*	*	-	*	-	*
	5	-	-	-	-	-	-	-	-	-	-	-	-	-	-	-
	6	-	-	-	-	-	-	-	-	-	-	-	-	-	-	-
	7	-	-	-	-	-	-	-	-	-	-	-	-	-	-	-
	Total	--	--	--	--	--	--	--	*	*	0.1	*	*	0.2	0.1	0.5
32	1-2	-	-	-	-	-	-	*	*	*	*	*	0.1	0.2	0.2	0.6
	3	-	-	-	-	-	-	-	*	*	0.1	0.1	0.2	0.3	0.3	1.1
	4	-	-	-	-	-	-	-	-	*	*	*	*	*	*	0.1
	5	-	-	-	-	-	-	-	-	-	-	-	-	-	-	-
	6	-	-	-	-	-	-	-	-	-	-	-	-	-	-	-
	7	-	-	-	-	-	-	-	-	-	-	-	-	-	-	-
	Total	--	--	--	--	--	--	--	*	*	0.1	0.1	0.3	0.5	0.5	1.8
42	1-2	-	-	-	-	-	-	-	*	*	*	*	*	*	*	0.1
	3	-	-	-	-	-	-	-	-	*	*	0.1	0.2	0.3	0.3	0.8
	4	-	-	-	-	-	-	*	*	*	*	*	*	*	*	0.1
	5	-	-	-	-	-	-	-	-	*	*	*	*	*	-	*
	6	-	-	-	-	-	-	-	-	*	*	-	-	-	-	*
	7	-	-	-	-	-	-	-	-	-	-	-	-	-	-	-
	Total	--	--	--	--	--	--	--	*	*	*	0.1	0.2	0.3	0.3	1
52	1-2	-	-	-	-	-	-	-	-	*	*	*	*	*	*	*
	3	-	-	-	-	-	-	-	-	*	*	*	*	*	*	*
	4	-	-	-	-	-	-	-	-	*	*	*	*	*	*	*
	5	-	-	-	-	-	-	-	-	-	*	*	*	*	*	*
	6	-	-	-	-	-	-	-	-	-	-	-	-	*	-	*
	7	-	-	-	-	-	-	-	-	-	-	-	-	-	-	-
	Total	--	--	--	--	--	--	--	--	--	*	*	*	*	*	*

* Less than 0.05 percent

Table 7. -- California: Percent Distribution of color, leaf and staple for upland cotton classed:
2009 Crop

QUALITY COLOR	LEAF	STAPLE														Total Pct	
		26 &- Pct	28 Pct	29 Pct	30 Pct	31 Pct	32 Pct	33 Pct	34 Pct	35 Pct	36 Pct	37 Pct	38 Pct	39 Pct	40&+ Pct		
62	1-2	-	-	-	-	-	-	-	-	-	-	-	-	-	-	-	
	3	-	-	-	-	-	-	-	-	-	-	-	-	-	-	-	
	4	-	-	-	-	-	-	-	-	-	-	-	-	-	-	-	
	5	-	-	-	-	-	-	-	*	*	-	*	-	-	-	*	
	6	-	-	-	-	-	-	-	-	*	-	*	-	-	-	*	
	7	-	-	-	-	-	-	-	-	-	-	-	-	-	-	-	
	Total	--	-	-	-	-	-	-	-	*	*	-	*	*	*	-	*
13 & 23	1-2	-	-	-	-	-	-	-	-	*	*	-	*	-	-	*	
	3	-	-	-	-	-	-	-	-	*	*	*	-	*	-	*	
	4	-	-	-	-	-	-	-	-	-	-	-	-	-	-	-	
	5	-	-	-	-	-	-	-	-	-	-	-	-	-	-	-	
	6	-	-	-	-	-	-	-	-	-	-	-	-	-	-	-	
	7	-	-	-	-	-	-	-	-	-	-	-	-	-	-	-	
	Total	--	-	-	-	-	-	-	-	*	*	*	*	*	-	*	
33	1-2	-	-	-	-	-	-	-	-	*	*	*	*	*	*	*	
	3	-	-	-	-	-	-	-	-	*	*	*	*	*	*	*	
	4	-	-	-	-	-	-	-	-	-	-	-	*	*	*	*	
	5	-	-	-	-	-	-	-	-	-	-	-	-	-	-	-	
	6	-	-	-	-	-	-	-	-	-	-	-	-	-	-	-	
	7	-	-	-	-	-	-	-	-	-	-	-	-	-	-	-	
	Total	--	-	-	-	-	-	-	-	*	*	*	*	*	*	*	
43	1-2	-	-	-	-	-	-	-	-	-	-	-	-	-	*	*	
	3	-	-	-	-	-	-	-	-	-	-	*	*	*	*	*	
	4	-	-	-	-	-	-	-	-	-	-	-	-	*	*	*	
	5	-	-	-	-	-	-	-	-	-	-	-	*	-	*	*	
	6	-	-	-	-	-	-	-	-	-	-	-	-	-	-	-	
	7	-	-	-	-	-	-	-	-	-	-	-	-	-	-	-	
	Total	--	-	-	-	-	-	-	-	-	-	*	*	*	*	*	
53	1-2	-	-	-	-	-	-	-	-	-	-	-	-	-	-	-	
	3	-	-	-	-	-	-	-	-	-	-	-	-	*	*	*	
	4	-	-	-	-	-	-	-	-	-	-	*	-	-	-	*	
	5	-	-	-	-	-	-	-	-	-	-	-	-	-	-	-	
	6	-	-	-	-	-	-	-	-	-	-	-	-	-	-	-	
	7	-	-	-	-	-	-	-	-	-	-	-	-	-	-	-	
	Total	--	-	-	-	-	-	-	-	-	-	*	-	*	-	*	
63	1-2	-	-	-	-	-	-	-	-	-	-	-	-	-	-	-	
	3	-	-	-	-	-	-	-	-	-	-	-	-	-	-	-	
	4	-	-	-	-	-	-	-	-	-	-	*	*	-	-	*	
	5	-	-	-	-	-	-	-	*	-	-	*	-	-	-	*	
	6	-	-	-	-	-	-	-	-	-	-	-	-	-	-	-	
	7	-	-	-	-	-	-	-	-	-	-	-	-	-	-	-	
	Total	--	-	-	-	-	-	-	*	-	-	*	*	-	-	*	
24-54	1-7	-	-	-	-	-	-	-	-	-	-	-	-	*	-	*	
25-35	1-7	-	-	-	-	-	-	-	-	-	-	-	-	-	-	-	
81-85 1/	1-7	-	-	-	-	-	-	-	-	-	-	-	-	-	-	-	
All Colors	8 2/	-	-	-	-	-	-	-	-	-	-	-	-	-	-	-	
TOTAL, ALL	---	-	-	-	-	*	*	0.2	1.1	4.7	10.5	25.5	19	20.8	18.2	100	
EXTRANEOUS MATTER																Average Staple	38.0
Bark - Level 1		0.6														Percent Tenderable	93.3
Bark - Level 2		*															
Grass - Level 1		0.2															
Grass - Level 2		-															
Prep - Level 1		*															
Prep - Level 2		*															
Other - Level 1		*															
Other - Level 2		-															

240,927 Bales classed. 1/ Below Grade Color. 2/ Below Grade Leaf. * Less than 0.05 percent.

Table 8. -- Florida: Percent Distribution of color, leaf and staple for upland cotton classed:
2009 Crop

QUALITY COLOR	LEAF	STAPLE														Total Pct
		26 &+ Pct	28 Pct	29 Pct	30 Pct	31 Pct	32 Pct	33 Pct	34 Pct	35 Pct	36 Pct	37 Pct	38 Pct	39 Pct	40&+ Pct	
11 & 21	1-2	-	-	-	-	-	-	-	-	-	-	-	-	-	-	-
	3	-	-	-	-	-	-	*	0.1	0.1	0.1	*	-	-	-	-
	4	-	-	-	-	-	-	-	*	*	*	-	-	-	-	-
	5	-	-	-	-	-	-	-	-	-	-	-	-	-	-	-
	6	-	-	-	-	-	-	-	-	-	-	-	-	-	-	-
	7	-	-	-	-	-	-	-	-	-	-	-	-	-	-	-
	Total	--	-	-	-	-	-	-	*	0.1	0.1	0.1	*	-	-	-
31	1-2	-	-	-	-	-	-	*	*	*	*	*	-	-	-	-
	3	-	-	-	-	*	*	1.2	7.4	9.6	3	0.7	*	-	-	-
	4	-	-	-	-	-	-	0.1	0.8	1.8	1.4	0.5	*	-	-	-
	5	-	-	-	-	-	-	-	*	0.1	0.1	*	-	-	-	-
	6	-	-	-	-	-	-	-	-	-	-	-	-	-	-	-
	7	-	-	-	-	-	-	-	-	-	-	-	-	-	-	-
	Total	--	-	-	-	-	*	*	1.3	8.2	11.5	4.5	1.2	*	-	-
41	1-2	-	-	-	-	-	-	*	*	*	-	-	-	-	-	-
	3	-	-	-	-	-	0.1	2.6	13.7	14.4	4.1	1.2	0.1	*	-	-
	4	-	-	-	-	-	*	0.6	6.3	11	5.1	1.6	0.2	*	-	-
	5	-	-	-	-	-	-	*	0.2	0.5	0.5	0.2	*	*	-	-
	6	-	-	-	-	-	-	-	*	*	*	*	-	-	-	-
	7	-	-	-	-	-	-	-	*	*	*	-	-	-	-	-
	Total	--	-	-	-	-	-	0.1	3.2	20.2	25.9	9.7	3	0.3	*	-
51	1-2	-	-	-	-	-	-	*	*	*	*	*	-	-	-	-
	3	-	-	-	-	-	*	0.3	0.8	0.4	0.1	*	-	-	-	-
	4	-	-	-	-	-	*	0.2	1.3	1.3	0.3	*	*	-	-	-
	5	-	-	-	-	-	-	*	0.2	0.4	0.1	*	*	-	-	-
	6	-	-	-	-	-	-	-	*	*	*	*	-	-	-	-
	7	-	-	-	-	-	-	-	*	*	*	*	-	-	-	-
	Total	--	-	-	-	-	-	*	0.5	2.3	2.1	0.5	*	*	-	-
61	1-2	-	-	-	-	-	-	-	-	-	-	-	-	-	-	-
	3	-	-	-	-	-	-	-	*	*	-	-	-	-	-	-
	4	-	-	-	-	-	-	-	*	*	*	-	-	-	-	-
	5	-	-	-	-	-	-	-	*	*	*	*	-	-	-	-
	6	-	-	-	-	-	-	-	*	*	-	-	-	-	-	-
	7	-	-	-	-	-	-	-	-	-	-	-	-	-	-	-
	Total	--	-	-	-	-	-	-	*	*	*	*	-	-	-	-
71	1-2	-	-	-	-	-	-	-	-	-	-	-	-	-	-	-
	3	-	-	-	-	-	-	-	-	-	-	-	-	-	-	-
	4	-	-	-	-	-	-	-	-	-	-	-	-	-	-	-
	5	-	-	-	-	-	-	-	-	-	-	-	-	-	-	-
	6	-	-	-	-	-	-	-	-	-	*	-	-	-	-	-
	7	-	-	-	-	-	-	-	-	-	-	-	-	-	-	-
	Total	--	-	-	-	-	-	-	-	-	-	*	-	-	-	-
12 & 22	1-2	-	-	-	-	-	-	-	-	-	-	-	-	-	-	-
	3	-	-	-	-	-	-	-	*	-	*	-	-	-	-	-
	4	-	-	-	-	-	-	-	-	-	*	*	-	-	-	-
	5	-	-	-	-	-	-	-	-	-	-	-	-	-	-	-
	6	-	-	-	-	-	-	-	-	-	-	-	-	-	-	-
	7	-	-	-	-	-	-	-	-	-	-	-	-	-	-	-
	Total	--	-	-	-	-	-	-	-	*	-	*	*	-	-	-
32	1-2	-	-	-	-	-	-	-	*	-	-	-	-	-	-	-
	3	-	-	-	-	-	*	*	0.1	0.2	0.1	*	-	-	-	-
	4	-	-	-	-	-	-	*	*	0.1	0.1	*	-	-	-	-
	5	-	-	-	-	-	-	-	-	*	*	*	-	-	-	-
	6	-	-	-	-	-	-	-	-	-	-	-	-	-	-	-
	7	-	-	-	-	-	-	-	-	-	-	-	-	-	-	-
	Total	--	-	-	-	-	-	*	*	0.1	0.3	0.2	*	-	-	-
42	1-2	-	-	-	-	-	-	-	*	*	-	-	-	-	-	-
	3	-	-	-	-	-	*	0.1	0.4	0.4	0.2	0.1	-	-	-	-
	4	-	-	-	-	-	-	*	0.2	0.4	0.3	0.2	*	-	-	-
	5	-	-	-	-	-	-	*	*	0.1	0.1	*	*	*	-	-
	6	-	-	-	-	-	-	-	*	*	*	*	*	-	-	-
	7	-	-	-	-	-	-	-	-	-	-	-	*	-	-	-
	Total	--	-	-	-	-	-	*	0.1	0.6	0.9	0.6	0.3	*	*	-
52	1-2	-	-	-	-	-	-	-	*	-	-	-	-	-	-	-
	3	-	-	-	-	-	*	0.1	0.1	0.1	*	*	-	-	-	-
	4	-	-	-	-	-	*	*	0.1	0.2	0.1	*	*	-	-	-
	5	-	-	-	-	-	-	-	0.1	0.1	*	*	*	-	-	-
	6	-	-	-	-	-	-	*	*	*	*	*	*	-	-	-
	7	-	-	-	-	-	-	-	-	*	*	*	*	-	-	-
	Total	--	-	-	-	-	-	*	0.1	0.3	0.4	0.1	*	*	-	-

* Less than 0.05 percent.

Table 8. -- Florida: Percent Distribution of color, leaf and staple for upland cotton classed:
2009 Crop

QUALITY COLOR	LEAF	STAPLE														Total
		26 &-	28	29	30	31	32	33	34	35	36	37	38	39	40&+	
		Pct	Pct	Pct	Pct	Pct	Pct	Pct	Pct	Pct	Pct	Pct	Pct	Pct	Pct	
62	1-2	-	-	-	-	-	-	-	-	-	-	-	-	-	-	
	3	-	-	-	-	-	-	-	-	-	-	-	-	-	-	
	4	-	-	-	-	-	-	*	*	*	-	-	-	-	-	
	5	-	-	-	-	-	-	-	*	*	*	-	-	-	-	
	6	-	-	-	-	-	-	-	-	*	-	-	-	-	-	
	7	-	-	-	-	-	-	-	-	*	-	-	-	-	-	
Total	--	-	-	-	-	-	-	*	*	*	-	-	-	-	*	
13 & 23	1-2	-	-	-	-	-	-	-	-	-	-	-	-	-	-	
	3	-	-	-	-	-	-	-	-	-	-	-	-	-	-	
	4	-	-	-	-	-	-	-	-	-	*	-	-	-	*	
	5	-	-	-	-	-	-	-	-	-	-	-	-	-	-	
	6	-	-	-	-	-	-	-	-	-	-	-	-	-	-	
	7	-	-	-	-	-	-	-	-	-	-	-	-	-	-	
Total	--	-	-	-	-	-	-	-	-	*	-	-	-	-	*	
33	1-2	-	-	-	-	-	-	-	-	-	-	-	-	-	-	
	3	-	-	-	-	-	-	*	*	*	*	*	-	-	*	
	4	-	-	-	-	-	-	*	*	*	*	-	-	-	*	
	5	-	-	-	-	-	-	-	*	*	*	-	-	-	*	
	6	-	-	-	-	-	-	-	-	-	-	-	-	-	-	
	7	-	-	-	-	-	-	-	-	-	-	-	-	-	-	
Total	--	-	-	-	-	-	-	*	*	*	*	*	-	-	*	
43	1-2	-	-	-	-	-	-	-	-	-	-	-	-	-	-	
	3	-	-	-	-	-	-	*	0.1	0.1	*	*	*	-	0.2	
	4	-	-	-	-	-	-	*	*	0.1	*	*	*	-	0.2	
	5	-	-	-	-	-	-	-	*	*	*	*	-	-	*	
	6	-	-	-	-	-	-	-	-	-	-	-	-	-	-	
	7	-	-	-	-	-	-	-	-	-	-	-	-	-	-	
Total	--	-	-	-	-	-	-	*	*	0.1	0.2	*	*	*	0.4	
53	1-2	-	-	-	-	-	-	-	-	-	-	-	-	-	-	
	3	-	-	-	-	-	-	*	*	*	*	*	-	-	*	
	4	-	-	-	-	-	-	*	*	*	*	*	-	-	0.1	
	5	-	-	-	-	-	-	*	*	*	*	*	-	-	0.1	
	6	-	-	-	-	-	-	*	*	*	*	*	-	-	*	
	7	-	-	-	-	-	-	*	*	*	*	*	-	-	*	
Total	--	-	-	-	-	-	-	*	*	*	*	*	*	-	0.2	
63	1-2	-	-	-	-	-	-	-	-	-	-	-	-	-	-	
	3	-	-	-	-	-	-	-	-	-	-	-	-	-	-	
	4	-	-	-	-	-	-	-	*	*	*	*	-	-	*	
	5	-	-	-	-	-	-	-	*	*	*	*	-	-	*	
	6	-	-	-	-	-	-	-	*	*	*	*	-	-	*	
	7	-	-	-	-	-	-	-	*	*	*	*	-	-	*	
Total	--	-	-	-	-	-	-	*	*	*	*	-	-	-	*	
24-54	1-7	-	-	-	-	-	-	*	*	*	*	*	-	-	0.1	
25-35	1-7	-	-	-	-	-	-	-	-	-	-	-	-	-	-	
81-85 1/	1-7	-	-	-	-	-	-	*	*	*	*	-	-	-	*	
All Colors	8 2/	-	-	-	-	-	-	*	*	*	*	*	-	-	*	
TOTAL, ALL	---	-	-	-	-	*	0.2	5.3	32	41.6	15.8	4.7	0.4	*	100	
EXTRANEIOUS MATTER														Average Staple	34.8	
Bark - Level 1		3.7												Percent Tenderable	88.1	
Bark - Level 2		-														
Grass - Level 1		0.1														
Grass - Level 2		-														
Prep - Level 1		0.2														
Prep - Level 2		-														
Other - Level 1		-														
Other - Level 1		-														

89,535 Bales classed. 1/ Below Grade Color. 2/ Below Grade Leaf. * Less than 0.05 percent.

Table 9. -- Georgia: Percent Distribution of color, leaf and staple for upland cotton classed:
2009 Crop

QUALITY COLOR	LEAF	STAPLE														Total Pct	
		26 &- Pct	28 Pct	29 Pct	30 Pct	31 Pct	32 Pct	33 Pct	34 Pct	35 Pct	36 Pct	37 Pct	38 Pct	39 Pct	40 &+ Pct		
11 & 21	1-2	-	-	-	-	-	*	*	*	*	*	*	-	-	-	*	
	3	-	-	-	-	*	*	*	*	*	*	*	-	-	-	-	
	4	-	-	-	-	-	-	*	*	*	*	*	-	-	-	-	
	5	-	-	-	-	-	-	-	-	-	-	-	-	-	-	-	
	6	-	-	-	-	-	-	-	-	-	-	-	-	-	-	-	
	7	-	-	-	-	-	-	-	-	-	-	-	-	-	-	-	
	Total	--	--	--	--	--	*	*	*	*	*	*	*	*	*	*	0.1
31	1-2	-	-	-	-	-	*	*	0.1	0.2	0.2	*	*	*	-	-	0.5
	3	-	-	-	-	*	*	0.7	4.4	7.4	3	0.4	*	*	*	15.9	
	4	-	-	-	-	-	*	0.1	0.7	1.8	1.2	0.4	0.1	*	*	4.2	
	5	-	-	-	-	-	*	*	*	*	*	*	*	*	*	0.1	
	6	-	-	-	-	-	-	-	*	*	*	*	*	*	*	*	
	7	-	-	-	-	-	-	-	-	-	-	-	-	-	-	-	
	Total	--	--	--	--	--	*	*	0.9	5.3	9.4	4.2	0.8	0.1	*	*	20.7
41	1-2	-	-	-	-	*	*	0.1	0.2	0.1	*	*	*	-	-	0.4	
	3	-	-	-	-	*	*	2.2	11.8	16.1	5.4	0.8	0.1	*	*	36.4	
	4	-	-	-	-	*	*	0.7	5.7	12.7	7.3	1.9	0.3	0.1	*	28.6	
	5	-	-	-	-	-	*	*	0.2	0.8	0.7	0.4	0.1	*	*	2.3	
	6	-	-	-	-	-	-	*	*	*	*	*	*	*	*	0.1	
	7	-	-	-	-	-	-	*	*	*	*	*	*	*	*	*	
	Total	--	--	--	--	--	*	*	0.1	3	17.9	29.7	13.4	3.1	0.5	0.1	67.8
51	1-2	-	-	-	-	*	*	*	*	*	*	*	*	-	-	2.5	
	3	-	-	-	-	*	*	0.3	1	0.9	0.3	*	*	*	-	4.4	
	4	-	-	*	-	*	*	0.3	1.3	1.8	0.8	0.2	*	*	*	0.8	
	5	-	-	-	-	*	*	*	0.2	0.3	0.2	0.1	*	*	*	0.1	
	6	-	-	-	-	-	*	*	*	*	*	*	*	*	*	*	
	7	-	-	-	-	-	*	*	*	*	*	*	*	*	*	*	
	Total	--	--	--	--	--	*	*	0.6	2.5	3	1.3	0.3	*	*	7.8	
61	1-2	-	-	-	-	-	-	-	-	-	-	-	-	-	-	*	
	3	-	-	-	-	-	*	*	*	*	*	*	*	*	*	*	
	4	-	-	-	-	-	*	*	*	*	*	*	*	*	*	*	
	5	-	-	-	-	-	*	*	*	*	*	*	*	*	*	*	
	6	-	-	-	-	-	*	*	*	*	*	*	*	*	*	*	
	7	-	-	-	-	-	*	*	*	*	*	*	*	*	*	*	
	Total	--	--	--	--	--	*	*	*	*	*	*	*	*	*	*	*
71	1-2	-	-	-	-	-	-	-	-	-	-	-	-	-	-	-	
	3	-	-	-	-	-	-	-	-	-	-	-	-	-	-	-	
	4	-	-	-	-	-	-	-	-	-	-	-	-	-	-	-	
	5	-	-	-	-	-	-	-	-	-	-	-	-	-	-	-	
	6	-	-	-	-	-	-	-	-	-	-	-	-	-	-	-	
	7	-	-	-	-	-	-	-	-	-	-	-	-	-	-	-	
	Total	--	--	--	--	--	--	--	--	--	--	--	--	--	--	--	--
12 & 22	1-2	-	-	-	-	-	-	*	*	*	*	*	*	-	-	*	
	3	-	-	-	-	-	*	*	*	*	*	*	*	*	*	*	
	4	-	-	-	-	-	-	-	*	*	*	*	*	*	*	*	
	5	-	-	-	-	-	-	-	-	-	-	-	-	-	-	-	
	6	-	-	-	-	-	-	-	-	-	-	-	-	-	-	-	
	7	-	-	-	-	-	-	-	-	-	-	-	-	-	-	-	
	Total	--	--	--	--	--	--	--	*	*	*	*	*	*	*	*	*
32	1-2	-	-	-	-	-	*	*	*	*	*	*	*	-	-	*	
	3	-	-	-	-	-	*	*	*	0.1	0.1	*	*	*	*	0.2	
	4	-	-	-	-	-	*	*	*	*	*	*	*	*	*	0.1	
	5	-	-	-	-	-	*	*	*	*	*	*	*	*	*	*	
	6	-	-	-	-	-	-	-	-	*	*	*	*	*	*	*	
	7	-	-	-	-	-	-	-	-	-	-	-	-	-	-	-	
	Total	--	--	--	--	--	*	*	*	0.1	0.1	*	*	*	*	0.3	
42	1-2	-	-	-	-	-	*	*	*	*	*	*	*	-	-	*	
	3	-	-	-	-	*	*	*	0.2	0.2	0.1	*	*	*	*	0.6	
	4	-	-	-	-	*	*	*	0.2	0.4	0.3	0.1	*	*	*	1.1	
	5	-	-	-	-	-	*	*	*	0.1	0.1	*	*	*	*	0.2	
	6	-	-	-	-	-	*	*	*	*	*	*	*	*	*	*	
	7	-	-	-	-	-	*	*	*	*	*	*	*	*	*	*	
	Total	--	--	--	--	--	*	*	*	0.4	0.7	0.5	0.1	*	*	*	1.9
52	1-2	-	-	-	-	-	*	*	*	*	*	*	*	-	-	*	
	3	-	-	-	-	*	*	*	*	*	*	*	*	*	*	0.1	
	4	-	-	-	-	*	*	*	0.1	0.1	*	*	*	*	*	0.3	
	5	-	-	-	-	*	*	*	*	0.1	*	*	*	*	*	0.1	
	6	-	-	-	-	-	*	*	*	*	*	*	*	*	*	*	
	7	-	-	-	-	-	*	*	*	*	*	*	*	*	*	*	
	Total	--	--	--	--	--	*	*	*	0.1	0.2	*	*	*	*	0.5	

* Less than 0.05 percent.

Table 9. -- Georgia: Percent Distribution of color, leaf and staple for upland cotton classed:
2009 Crop

QUALITY COLOR	LEAF	STAPLE														Total		
		26 &-	28	29	30	31	32	33	34	35	36	37	38	39	40&+			
		Pct	Pct	Pct	Pct	Pct	Pct	Pct	Pct	Pct	Pct	Pct	Pct	Pct	Pct	Pct		
62	1-2	-	-	-	-	-	-	-	-	-	-	-	-	-	-	-		
	3	-	-	-	-	-	*	*	*	*	-	-	-	-	-	-		
	4	-	-	-	-	*	*	*	*	*	*	*	-	-	-	-		
	5	-	-	-	-	-	*	*	*	*	*	*	-	-	-	-		
	6	-	-	-	-	-	*	*	*	*	*	*	-	-	-	-		
	7	-	-	-	-	-	*	*	*	*	*	*	-	-	-	-		
	Total	--	-	-	-	-	*	*	*	*	*	*	*	-	-	-	*	
13 & 23	1-2	-	-	-	-	-	-	-	-	-	-	-	-	-	-	-		
	3	-	-	-	-	-	-	-	-	*	*	*	-	-	-	-		
	4	-	-	-	-	-	-	-	-	-	*	*	-	-	-	-		
	5	-	-	-	-	-	-	-	-	-	-	-	-	-	-	-		
	6	-	-	-	-	-	-	-	-	-	-	-	-	-	-	-		
	7	-	-	-	-	-	-	-	-	-	-	-	-	-	-	-		
	Total	--	-	-	-	-	-	-	-	-	*	*	*	-	-	-	*	
33	1-2	-	-	-	-	-	-	-	*	*	*	*	-	-	-	-		
	3	-	-	-	-	-	-	*	*	*	*	*	-	-	-	-		
	4	-	-	-	-	-	-	*	*	*	*	*	-	-	-	-		
	5	-	-	-	-	-	-	*	*	*	*	*	-	-	-	-		
	6	-	-	-	-	-	-	-	*	*	*	*	-	-	-	-		
	7	-	-	-	-	-	-	-	*	*	*	*	-	-	-	-		
	Total	--	-	-	-	-	-	*	*	*	*	*	*	*	*	*	*	
43	1-2	-	-	-	-	-	*	*	*	*	*	-	-	-	-	-		
	3	-	-	-	-	-	*	*	*	*	*	*	-	-	-	-		
	4	-	-	-	-	-	*	*	*	*	*	*	-	-	-	0.1		
	5	-	-	-	-	-	*	*	*	*	*	*	-	-	-	0.1		
	6	-	-	-	-	-	-	*	*	*	*	*	-	-	-	*		
	7	-	-	-	-	-	-	*	*	*	*	*	-	-	-	*		
	Total	--	-	-	-	-	-	*	*	*	0.1	*	*	*	*	*	0.2	
53	1-2	-	-	-	-	-	*	*	*	*	*	-	-	-	-	-		
	3	-	-	-	-	*	*	*	*	*	*	-	-	-	-	-		
	4	-	-	-	-	*	*	*	*	*	*	*	-	-	-	-		
	5	-	-	-	-	-	*	*	*	*	*	*	-	-	-	-		
	6	-	-	-	-	-	*	*	*	*	*	*	-	-	-	-		
	7	-	-	-	-	-	*	*	*	*	*	*	-	-	-	-		
	Total	--	-	-	-	*	*	*	*	*	*	*	*	*	*	*	0.1	
63	1-2	-	-	-	-	-	-	-	-	-	-	-	-	-	-	-		
	3	-	-	-	-	*	*	*	*	*	*	-	-	-	-	-		
	4	-	-	-	-	-	*	*	*	*	*	-	-	-	-	-		
	5	-	-	-	-	-	*	*	*	*	*	-	-	-	-	-		
	6	-	-	-	-	-	*	*	*	*	*	-	-	-	-	-		
	7	-	-	-	-	-	*	*	*	*	*	-	-	-	-	-		
	Total	--	-	-	-	*	*	*	*	*	*	*	*	*	*	*	*	
24-54	1-7	-	-	-	-	*	*	*	*	*	*	*	*	*	*	*		
25-35	1-7	-	-	-	-	-	-	-	-	*	*	-	-	-	-	*		
81-85 1/	1-7	-	-	-	-	-	-	-	*	*	*	-	-	-	-	*		
All Colors	8 2/	-	-	-	-	-	-	-	*	*	*	*	*	*	*	*		
TOTAL, ALL	---	-	-	*	*	*	0.3	4.6	26.6	43.4	19.8	4.4	0.7	0.1	*	100		
EXTRANEOUS MATTER																Average Staple	34.9	
																Percent Tenderable	87.8	
Bark - Level 1		1																
Bark - Level 2		*																
Grass - Level 1		0.1																
Grass - Level 2		-																
Prep - Level 1		0.6																
Prep - Level 2		*																
Other - Level 1		*																
Other - Level 2		-																

1,823,075 Bales classed. 1/ Below Grade Color. 2/ Below Grade Leaf. * Less than 0.05 percent.

Table 10. -- Kansas: Percent Distribution of color, leaf and staple for upland cotton classed:
2009 Crop

QUALITY COLOR	LEAF	STAPLE														Total Pct	
		26 &- Pct	28 Pct	29 Pct	30 Pct	31 Pct	32 Pct	33 Pct	34 Pct	35 Pct	36 Pct	37 Pct	38 Pct	39 Pct	40&+ Pct		
11 & 21	1-2	-	-	-	-	-	*	*	*	-	*	-	*	-	-	-	0.1
	3	-	-	-	-	-	-	*	0.2	0.2	*	*	-	-	-	-	0.5
	4	-	-	-	-	-	-	*	0.1	0.2	0.1	*	-	-	-	-	0.4
	5	-	-	-	-	-	-	*	*	*	*	-	-	-	-	-	0.1
	6	-	-	-	-	-	-	-	-	-	*	-	-	-	-	-	*
	7	-	-	-	-	-	-	-	-	-	-	-	-	-	-	-	-
	Total	--	-	-	-	-	-	*	*	0.3	0.4	0.1	*	-	-	-	1.1
31	1-2	-	-	-	-	-	*	*	0.1	0.1	0.1	*	*	-	-	-	0.3
	3	-	-	-	-	-	*	0.2	1.1	1.3	1	0.2	*	-	-	-	3.7
	4	-	-	-	-	-	*	0.1	1.1	2.3	1.7	0.6	0.1	-	-	-	6
	5	-	-	-	-	-	*	*	0.5	1.6	1.7	0.6	*	-	-	-	4.5
	6	-	-	-	-	-	*	*	0.1	0.3	0.5	0.1	*	-	-	-	1.1
	7	-	-	-	-	-	-	*	*	*	0.1	*	-	-	-	-	0.2
	Total	--	-	-	-	-	-	*	0.3	2.9	5.6	5.1	1.5	0.1	-	-	15.8
41	1-2	-	-	-	-	-	-	-	*	*	*	-	-	-	-	-	*
	3	-	-	-	-	-	*	*	0.4	1.2	0.6	0.1	-	-	-	-	2.4
	4	-	-	-	-	-	*	0.1	1.3	3.7	3.6	2	0.1	*	-	-	10.8
	5	-	-	-	-	-	-	0.1	1.2	5.4	7.2	4.5	0.3	-	*	-	18.7
	6	-	-	-	-	-	*	*	0.6	2.7	4.1	3.5	0.4	*	-	-	11.3
	7	-	-	-	-	-	*	*	0.3	1.4	2.1	1.8	0.2	*	-	-	5.8
	Total	--	-	-	-	-	-	*	0.2	3.8	14.4	17.6	11.9	1	*	*	49
51	1-2	-	-	-	-	-	-	-	*	*	*	-	-	-	-	-	*
	3	-	-	-	-	-	-	-	*	*	*	-	-	-	-	-	*
	4	-	-	-	-	-	-	*	*	*	*	-	-	-	-	-	0.1
	5	-	-	-	-	-	-	*	*	0.1	0.1	*	-	-	-	-	0.2
	6	-	-	-	-	-	-	-	*	0.2	0.2	0.1	*	-	-	-	0.5
	7	-	-	-	-	-	*	*	0.1	0.2	0.5	0.3	*	-	-	-	1.1
	Total	--	-	-	-	-	-	*	*	0.1	0.5	0.8	0.4	*	-	-	1.9
61	1-2	-	-	-	-	-	-	-	-	-	-	-	-	-	-	-	-
	3	-	-	-	-	-	-	-	-	-	-	-	-	-	-	-	-
	4	-	-	-	-	-	-	-	-	-	-	-	-	-	-	-	-
	5	-	-	-	-	-	-	-	-	-	-	-	-	-	-	-	-
	6	-	-	-	-	-	-	-	-	-	-	-	-	-	-	-	-
	7	-	-	-	-	-	-	-	-	-	-	-	-	-	-	-	-
	Total	--	-	-	-	-	-	-	-	-	-	-	-	-	-	-	-
71	1-2	-	-	-	-	-	-	-	-	-	-	-	-	-	-	-	-
	3	-	-	-	-	-	-	-	-	-	-	-	-	-	-	-	-
	4	-	-	-	-	-	-	-	-	-	-	-	-	-	-	-	-
	5	-	-	-	-	-	-	-	-	-	-	-	-	-	-	-	-
	6	-	-	-	-	-	-	-	-	-	-	-	-	-	-	-	-
	7	-	-	-	-	-	-	-	-	-	-	-	-	-	-	-	-
	Total	--	-	-	-	-	-	-	-	-	-	-	-	-	-	-	-
12 & 22	1-2	-	-	-	-	-	-	-	-	-	-	-	-	-	-	-	-
	3	-	-	-	-	-	-	*	*	*	*	-	-	-	-	-	*
	4	-	-	-	-	-	-	-	*	*	*	-	-	-	-	-	0.1
	5	-	-	-	-	-	-	-	*	*	*	-	-	-	-	-	*
	6	-	-	-	-	-	-	-	*	*	*	*	-	-	-	-	*
	7	-	-	-	-	-	-	-	-	-	-	*	-	-	-	-	*
	Total	--	-	-	-	-	-	-	*	*	*	*	*	-	-	-	0.1
32	1-2	-	-	-	-	-	-	-	-	-	-	-	-	-	-	-	-
	3	-	-	-	-	-	-	*	*	0.1	*	-	-	-	-	-	0.1
	4	-	-	-	-	-	*	*	0.1	0.2	0.2	*	-	-	-	-	0.5
	5	-	-	-	-	-	-	*	0.1	0.2	0.2	*	-	-	-	-	0.5
	6	-	-	-	-	-	-	*	0.1	0.1	0.1	*	-	-	-	-	0.3
	7	-	-	-	-	-	-	-	*	*	*	*	-	-	-	-	0.1
	Total	--	-	-	-	-	-	*	*	0.3	0.6	0.5	*	-	-	-	1.5
42	1-2	-	-	-	-	-	-	-	-	-	-	-	-	-	-	-	-
	3	-	-	-	-	-	-	-	*	*	0.1	*	-	-	-	-	*
	4	-	-	-	-	-	-	-	*	0.1	0.1	*	-	-	-	-	0.2
	5	-	-	-	-	-	-	*	*	0.4	0.3	*	-	-	-	-	0.7
	6	-	-	-	-	-	-	*	0.1	0.3	0.3	*	-	-	-	-	0.8
	7	-	-	-	-	-	*	*	0.2	0.2	0.3	0.1	-	-	-	-	0.7
	Total	--	-	-	-	-	-	*	*	0.3	1	1	0.1	-	-	-	2.4
52	1-2	-	-	-	-	-	-	-	-	-	-	-	-	-	-	-	-
	3	-	-	-	-	-	-	-	-	-	-	*	-	-	-	-	*
	4	-	-	-	-	-	-	-	-	-	-	-	-	-	-	-	-
	5	-	-	-	-	-	-	-	-	*	*	-	-	-	-	-	*
	6	-	-	-	-	-	-	-	*	0.1	*	*	-	-	-	-	0.1
	7	-	-	-	-	-	*	*	*	*	0.1	*	-	-	-	-	0.2
	Total	--	-	-	-	-	-	*	*	*	0.1	0.1	*	-	-	-	0.3

* Less than 0.05 percent.

Table 10. -- Kansas: Percent Distribution of color, leaf and staple for upland cotton classed:
2009 Crop

QUALITY COLOR	LEAF	STAPLE														Total		
		26&-	28	29	30	31	32	33	34	35	36	37	38	39	40&+			
		Pct	Pct	Pct	Pct	Pct	Pct	Pct	Pct	Pct	Pct	Pct	Pct	Pct	Pct	Pct		
62	1-2	-	-	-	-	-	-	-	-	-	-	-	-	-	-	-		
	3	-	-	-	-	-	-	-	-	-	-	-	-	-	-	-		
	4	-	-	-	-	-	-	-	-	-	-	-	-	-	-	-		
	5	-	-	-	-	-	-	-	-	-	-	-	-	-	-	-		
	6	-	-	-	-	-	-	-	-	-	-	-	-	-	-	-		
	7	-	-	-	-	-	-	-	-	-	-	-	-	-	-	-		
	Total	--	-	-	-	-	-	-	-	-	-	-	-	-	-	-	-	
13 & 23	1-2	-	-	-	-	-	-	-	-	-	-	-	-	-	-	-		
	3	-	-	-	-	-	-	-	-	-	-	-	-	-	-	-		
	4	-	-	-	-	-	-	-	-	-	-	-	-	-	-	-		
	5	-	-	-	-	-	-	-	-	-	*	-	-	-	-	*		
	6	-	-	-	-	-	-	-	-	*	*	-	-	-	-	*		
	7	-	-	-	-	-	-	-	-	-	-	-	-	-	-	-		
	Total	--	-	-	-	-	-	-	*	*	*	-	-	-	-	*		
33	1-2	-	-	-	-	-	-	-	-	*	-	-	-	-	-	*		
	3	-	-	-	-	-	-	*	*	0.2	0.2	*	-	-	-	0.4		
	4	-	-	-	-	-	-	-	*	0.2	0.3	0.1	-	-	-	0.6		
	5	-	-	-	-	-	-	-	*	*	*	*	-	-	-	0.2		
	6	-	-	-	-	-	-	-	*	*	*	*	-	-	-	0.1		
	7	-	-	-	-	-	-	-	*	*	0.1	-	-	-	-	0.1		
	Total	--	-	-	-	-	-	*	*	0.5	0.5	0.1	-	-	-	1.4		
43	1-2	-	-	-	-	-	-	-	*	*	*	-	-	-	-	*		
	3	-	-	-	-	-	-	*	0.2	0.3	0.4	*	-	-	-	0.9		
	4	-	-	-	-	-	-	-	0.1	0.7	1	0.2	*	-	-	2		
	5	-	-	-	-	-	-	-	0.1	1.2	1.7	0.1	-	-	-	3.1		
	6	-	-	-	-	-	-	*	0.1	0.7	1.1	*	-	-	-	2		
	7	-	-	-	-	-	-	*	0.2	0.5	0.4	*	-	-	-	1.2		
	Total	--	-	-	-	-	-	*	0.7	3.4	4.6	0.3	*	-	-	9.2		
53	1-2	-	-	-	-	-	-	-	-	-	-	-	-	-	-	-		
	3	-	-	-	-	-	-	-	-	-	-	-	-	-	-	*		
	4	-	-	-	-	-	-	-	-	-	*	*	-	-	-	*		
	5	-	-	-	-	-	-	-	-	-	0.1	0.1	*	-	-	0.2		
	6	-	-	-	-	-	-	-	*	0.1	0.2	*	-	-	-	0.3		
	7	-	-	-	-	-	-	-	*	0.1	0.3	*	-	-	-	0.4		
	Total	--	-	-	-	-	-	-	*	0.3	0.6	*	-	-	-	0.9		
63	1-2	-	-	-	-	-	-	-	-	-	-	-	-	-	-	-		
	3	-	-	-	-	-	-	-	-	-	-	-	-	-	-	-		
	4	-	-	-	-	-	-	-	-	-	-	-	-	-	-	-		
	5	-	-	-	-	-	-	-	-	-	-	-	-	-	-	-		
	6	-	-	-	-	-	-	-	-	-	-	-	-	-	-	-		
	7	-	-	-	-	-	-	-	-	-	-	-	-	-	-	-		
	Total	--	-	-	-	-	-	-	-	-	-	-	-	-	-	-		
24-54	1-7	-	-	-	-	-	*	0.1	1.7	5.5	5.4	1.1	*	-	-	13.8		
25-35	1-7	-	-	-	-	-	-	-	-	-	-	-	-	-	-	-		
81-85 1/	1-7	-	-	-	-	-	*	0.6	0.6	0.4	0.2	0.1	*	-	-	1.3		
All Colors	8 2/	-	-	-	-	-	*	0.1	0.1	0.5	0.6	0.2	*	-	-	1.6		
TOTAL, ALL	---	-	-	-	-	-	-	0.1	1.2	11.1	33.3	37.2	15.9	1.1	*	100		
EXTRANEOUS MATTER																Average Staple	35.6	
																Percent Tenderable	7.9	
Bark - Level 1		72.6																
Bark - Level 2		0.2																
Grass - Level 1		-																
Grass - Level 2		-																
Prep - Level 1		*																
Prep - Level 2		-																
Other - Level 1		*																
Other - Level 2		-																

43,607 Bales classed. 1/ Below Grade Color. 2/ Below Grade Leaf. * Less than 0.05 percent.

Table 11. -- Louisiana: Percent Distribution of color, leaf and staple for upland cotton classed:
2009 Crop

QUALITY COLOR	LEAF	STAPLE														Total Pct	
		26 &- Pct	28 Pct	29 Pct	30 Pct	31 Pct	32 Pct	33 Pct	34 Pct	35 Pct	36 Pct	37 Pct	38 Pct	39 Pct	40 &+ Pct		
11 & 21	1-2	-	-	-	-	-	-	*	*	*	*	*	-	-	-	-	0.1
	3	-	-	-	-	-	-	*	0.1	0.3	0.2	*	-	-	-	-	0.5
	4	-	-	-	-	-	-	*	*	*	*	*	-	-	-	-	*
	5	-	-	-	-	-	-	-	-	-	*	-	-	-	-	-	*
	6	-	-	-	-	-	-	-	-	-	-	-	-	-	-	-	-
	7	-	-	-	-	-	-	-	-	-	-	-	-	-	-	-	-
	Total	--	-	-	-	-	-	-	*	0.1	0.3	0.2	*	-	-	-	-
31	1-2	-	-	-	-	-	-	*	*	*	*	*	-	-	-	-	0.1
	3	-	-	-	-	*	*	0.1	0.4	0.8	0.5	0.1	*	-	-	-	1.9
	4	-	-	-	-	-	-	*	0.1	0.4	0.3	0.1	*	-	-	-	0.9
	5	-	-	-	-	-	-	-	*	*	0.1	0.1	*	*	-	-	0.2
	6	-	-	-	-	-	-	-	-	-	*	*	*	-	-	-	*
	7	-	-	-	-	-	-	-	-	-	*	*	*	-	-	-	*
	Total	--	-	-	-	-	*	*	0.1	0.5	1.2	0.9	0.3	*	*	-	-
41	1-2	-	-	-	-	-	-	*	0.1	0.1	0.1	0.1	*	-	-	-	0.4
	3	-	-	-	-	*	*	0.5	3.7	6.9	3.8	0.9	0.1	*	-	-	15.9
	4	-	-	-	-	-	-	*	0.1	1.2	4	3.6	1.3	0.1	*	-	10.4
	5	-	-	-	-	-	-	*	*	*	0.2	0.3	0.2	*	*	-	0.7
	6	-	-	-	-	-	-	-	-	*	*	*	*	*	-	-	*
	7	-	-	-	-	-	-	-	-	-	*	*	*	*	-	-	*
	Total	--	-	-	-	-	*	*	0.1	0.7	5	11.2	7.8	2.4	0.2	*	-
51	1-2	-	-	-	-	-	-	*	*	0.1	0.1	*	*	-	-	-	0.2
	3	-	-	-	-	*	*	0.9	4.8	5.7	2	0.3	*	*	-	-	13.7
	4	-	-	-	-	-	*	0.6	4.4	9	5.5	1.2	0.1	*	-	-	20.6
	5	-	-	-	-	-	-	*	0.3	0.9	1.1	0.4	*	-	-	-	2.6
	6	-	-	-	-	-	-	*	*	*	*	*	*	*	-	-	0.1
	7	-	-	-	-	-	-	-	-	*	*	*	*	*	-	-	*
	Total	--	-	-	-	-	*	*	1.5	9.6	15.7	8.6	1.9	0.1	*	-	-
61	1-2	-	-	-	-	-	-	*	*	*	*	*	*	-	-	-	*
	3	-	-	-	-	-	-	*	*	0.1	*	*	*	-	-	-	0.2
	4	-	-	-	-	-	-	*	0.1	0.2	0.1	*	*	*	-	-	0.4
	5	-	-	-	-	-	-	*	*	*	*	*	*	-	-	-	0.1
	6	-	-	-	-	-	-	*	*	*	*	*	*	-	-	-	*
	7	-	-	-	-	-	-	-	-	-	-	-	-	-	-	-	*
	Total	--	-	-	-	-	-	*	0.1	0.3	0.1	*	*	*	-	-	-
71	1-2	-	-	-	-	-	-	-	-	-	-	-	-	-	-	-	-
	3	-	-	-	-	-	-	-	-	-	-	-	-	-	-	-	-
	4	-	-	-	-	-	-	-	-	-	-	-	-	-	-	-	-
	5	-	-	-	-	-	-	-	-	-	-	-	-	-	-	-	-
	6	-	-	-	-	-	-	-	-	-	-	-	-	-	-	-	-
	7	-	-	-	-	-	-	-	-	-	-	-	-	-	-	-	-
	Total	--	-	-	-	-	-	-	-	-	-	-	-	-	-	-	-
12 & 22	1-2	-	-	-	-	-	-	-	*	*	-	-	-	-	-	-	*
	3	-	-	-	-	-	-	*	*	-	-	-	-	-	-	-	*
	4	-	-	-	-	-	-	-	-	-	-	-	-	-	-	-	-
	5	-	-	-	-	-	-	-	-	-	-	-	-	-	-	-	-
	6	-	-	-	-	-	-	-	-	-	-	-	-	-	-	-	-
	7	-	-	-	-	-	-	-	-	-	-	-	-	-	-	-	-
	Total	--	-	-	-	-	-	-	*	*	-	-	-	-	-	-	-
32	1-2	-	-	-	-	-	-	*	*	*	*	*	-	-	-	-	*
	3	-	-	-	-	-	-	*	*	*	*	*	*	-	-	-	*
	4	-	-	-	-	-	-	-	*	*	*	*	-	-	-	-	*
	5	-	-	-	-	-	-	-	*	*	*	*	-	-	-	-	*
	6	-	-	-	-	-	-	-	-	-	-	-	-	-	-	-	-
	7	-	-	-	-	-	-	-	-	-	-	-	-	-	-	-	-
	Total	--	-	-	-	-	-	-	*	*	*	*	*	*	-	-	-
42	1-2	-	-	-	-	-	-	*	*	*	*	*	-	-	-	-	*
	3	-	-	-	-	-	-	*	0.1	0.5	0.8	0.4	0.1	*	-	-	1.8
	4	-	-	-	-	-	-	*	0.2	0.7	0.6	0.2	*	-	-	-	1.7
	5	-	-	-	-	-	-	*	*	0.1	0.1	0.1	*	-	-	-	0.3
	6	-	-	-	-	-	-	-	-	-	*	*	*	-	-	-	*
	7	-	-	-	-	-	-	-	-	-	*	*	*	-	-	-	*
	Total	--	-	-	-	-	-	*	0.1	0.7	1.6	1.1	0.4	*	-	-	-
52	1-2	-	-	-	-	-	-	*	*	0.1	*	*	*	-	-	-	0.1
	3	-	-	-	-	*	*	0.5	2.3	2.9	0.9	0.1	*	-	-	-	6.7
	4	-	-	-	-	-	*	0.2	1.9	4.6	2.8	0.6	*	-	-	-	10.3
	5	-	-	-	-	-	*	*	0.2	0.6	0.8	0.3	*	*	-	-	1.9
	6	-	-	-	-	-	-	*	*	*	0.1	0.1	*	-	-	-	0.2
	7	-	-	-	-	-	-	-	-	-	*	*	*	-	-	-	*
	Total	--	-	-	-	-	*	*	0.7	4.5	8.1	4.6	1.1	*	*	-	-

* Less than 0.05 percent.

Table 11. -- Louisiana: Percent Distribution of color, leaf and staple for upland cotton classed:
2009 Crop

QUALITY COLOR	LEAF	STAPLE														Total	
		26 &-	28	29	30	31	32	33	34	35	36	37	38	39	40&+		
62	1-2	-	-	-	-	-	*	*	*	*	*	*	*	*	*	*	*
	3	-	-	-	-	*	*	0.2	0.4	0.2	*	*	*	-	-	-	0.8
	4	-	-	-	-	-	*	0.1	0.5	0.4	0.1	*	*	-	-	-	1.2
	5	-	-	-	-	-	*	*	0.1	0.1	0.1	*	*	-	-	-	0.4
	6	-	-	-	-	-	*	*	*	*	*	*	*	-	-	-	*
	7	-	-	-	-	-	-	-	-	-	-	-	-	-	-	-	*
	Total	--	-	-	-	-	*	*	0.3	1	0.7	0.2	*	*	-	-	-
13 & 23	1-2	-	-	-	-	-	-	-	-	-	-	-	-	-	-	-	-
	3	-	-	-	-	-	-	-	-	-	-	-	-	-	-	-	-
	4	-	-	-	-	-	-	-	-	-	-	-	-	-	-	-	-
	5	-	-	-	-	-	-	-	-	-	-	-	-	-	-	-	-
	6	-	-	-	-	-	-	-	-	-	-	-	-	-	-	-	-
	7	-	-	-	-	-	-	-	-	-	-	-	-	-	-	-	-
	Total	--	-	-	-	-	-	-	-	-	-	-	-	-	-	-	-
33	1-2	-	-	-	-	-	-	*	*	*	*	*	*	*	*	*	*
	3	-	-	-	-	-	-	*	*	*	*	*	*	*	*	*	*
	4	-	-	-	-	-	-	-	-	*	*	*	*	*	*	*	*
	5	-	-	-	-	-	-	-	-	*	*	*	*	*	*	*	*
	6	-	-	-	-	-	-	-	-	-	-	-	-	-	-	-	-
	7	-	-	-	-	-	-	-	-	-	-	-	-	-	-	-	-
	Total	--	-	-	-	-	-	*	*	*	*	*	*	*	*	*	*
43	1-2	-	-	-	-	-	-	*	*	*	*	*	*	*	*	*	*
	3	-	-	-	-	-	-	*	0.1	0.1	*	*	*	*	*	*	0.2
	4	-	-	-	-	-	-	*	*	0.1	0.1	*	*	*	*	*	0.2
	5	-	-	-	-	-	-	-	-	*	*	*	*	*	*	*	*
	6	-	-	-	-	-	-	-	-	-	*	*	*	*	*	*	*
	7	-	-	-	-	-	-	-	-	-	-	-	-	-	-	-	*
	Total	--	-	-	-	-	-	-	*	0.1	0.2	0.1	*	*	*	*	*
53	1-2	-	-	-	-	-	-	*	*	*	*	*	*	*	*	*	*
	3	-	-	-	-	-	-	*	0.1	0.5	0.6	0.2	*	*	*	*	1.4
	4	-	-	-	-	-	-	*	*	0.3	0.8	0.6	0.1	*	*	*	1.8
	5	-	-	-	-	-	-	*	*	*	0.1	0.2	*	*	*	*	0.3
	6	-	-	-	-	-	-	-	-	*	*	*	*	*	*	*	0.1
	7	-	-	-	-	-	-	-	-	-	-	-	-	-	-	-	*
	Total	--	-	-	-	-	-	*	0.1	0.8	1.5	1	0.1	*	*	*	*
63	1-2	-	-	-	-	-	-	*	*	*	*	*	*	*	*	*	*
	3	-	-	-	-	-	-	*	*	0.1	0.1	*	*	*	*	*	0.2
	4	-	-	-	-	-	-	*	*	0.1	0.2	0.1	*	*	*	*	0.4
	5	-	-	-	-	-	-	-	*	*	*	*	*	*	*	*	0.1
	6	-	-	-	-	-	-	*	*	*	*	*	*	*	*	*	*
	7	-	-	-	-	-	-	-	-	-	-	-	-	-	-	-	*
	Total	--	-	-	-	-	-	*	*	0.2	0.3	0.1	*	*	*	*	*
24-54	1-7	-	-	-	-	-	-	*	*	0.1	0.1	*	*	*	*	*	0.3
25-35	1-7	-	-	-	-	-	-	-	-	-	-	-	-	-	-	-	-
81-85 1/	1-7	-	-	-	-	-	-	*	*	*	*	*	*	*	*	*	0.1
All Colors	8 2/	-	-	-	-	-	-	-	-	-	-	-	-	-	-	-	-
TOTAL, ALL	---	-	-	-	-	*	*	0.2	3.9	23.1	41.4	24.9	6.3	0.4	*	*	100
EXTRANEOUS MATTER																Average Staple	35.1
																Percent Tenderable	50.3
Bark - Level 1		0.4															
Bark - Level 2		-															
Grass - Level 1		0.6															
Grass - Level 2		-															
Prep - Level 1		0.8															
Prep - Level 2		-															
Other - Level 1		0.6															
Other - Level 2		-															

340,690 Bales classed. 1/ Below Grade Color. 2/ Below Grade Leaf. * Less than 0.05 percent.

Table 12. -- Mississippi: Percent Distribution of color, leaf and staple for upland cotton classed: 2009 Crop

QUALITY COLOR	LEAF	STAPLE														Total Pct	
		26 &- Pct	28 Pct	29 Pct	30 Pct	31 Pct	32 Pct	33 Pct	34 Pct	35 Pct	36 Pct	37 Pct	38 Pct	39 Pct	40 &+ Pct		
11 & 21	1-2	-	-	-	-	-	-	-	-	-	*	*	*	*	-	-	*
	3	-	-	-	-	-	-	-	*	*	*	*	*	*	-	-	*
	4	-	-	-	-	-	-	-	*	*	*	*	*	*	-	-	*
	5	-	-	-	-	-	-	-	-	*	-	-	-	-	-	-	*
	6	-	-	-	-	-	-	-	-	-	-	-	-	-	-	-	-
	7	-	-	-	-	-	-	-	-	-	-	-	-	-	-	-	-
	Total	--	-	-	-	-	-	-	*	*	*	*	*	*	*	*	*
31	1-2	-	-	-	-	-	-	*	*	*	*	*	-	-	-	-	*
	3	-	-	-	-	-	-	*	*	0.1	0.3	0.5	0.4	*	*	*	1.4
	4	-	-	-	-	-	-	*	*	0.1	0.3	0.5	0.5	0.1	*	-	1.6
	5	-	-	-	-	-	-	*	*	*	0.1	0.1	0.1	*	*	-	0.3
	6	-	-	-	-	-	-	*	*	*	*	*	*	*	-	-	*
	7	-	-	-	-	-	-	-	-	-	-	-	-	-	-	-	*
	Total	--	-	-	-	-	-	*	*	0.2	0.7	1.1	1	0.1	*	*	3.3
41	1-2	-	-	-	-	-	-	*	*	*	*	*	*	-	-	-	0.1
	3	-	-	-	-	-	-	*	0.2	1	2.3	2.6	1	*	*	*	7.2
	4	-	-	-	-	-	-	*	0.2	1.8	5.5	7.3	5.1	0.3	*	*	20.2
	5	-	-	-	-	-	-	*	*	0.3	1.7	3.2	3.4	0.2	*	-	9
	6	-	-	-	-	-	-	*	*	*	0.1	0.3	0.4	*	-	-	0.9
	7	-	-	-	-	-	-	-	-	-	-	-	-	-	-	-	*
	Total	--	-	-	-	-	-	*	0.4	3.1	9.6	13.4	9.9	0.5	*	*	37.4
51	1-2	-	-	-	-	-	-	*	*	*	*	*	*	-	-	-	0.1
	3	-	-	-	-	-	-	*	0.2	1.3	2.3	1.2	0.2	*	*	-	5.2
	4	-	-	-	-	-	-	*	0.3	2.8	6.7	5.3	1.8	0.1	*	-	17
	5	-	-	-	-	-	-	*	*	0.5	1.7	2.1	1	0.1	*	*	5.5
	6	-	-	-	-	-	-	*	*	*	0.1	0.2	0.2	*	*	*	0.6
	7	-	-	-	-	-	-	-	-	-	-	-	-	-	-	-	0.1
	Total	--	-	-	-	-	-	*	0.5	4.6	10.8	8.8	3.2	0.2	*	*	28.5
61	1-2	-	-	-	-	-	-	*	*	*	*	*	*	-	-	-	*
	3	-	-	-	-	*	*	*	*	0.1	0.1	*	*	*	-	-	0.2
	4	-	-	-	-	*	*	*	*	0.1	0.2	0.1	*	-	-	-	0.5
	5	-	-	-	-	*	*	*	*	*	*	*	*	-	-	-	0.1
	6	-	-	-	-	-	-	*	*	*	*	*	*	-	-	-	*
	7	-	-	-	-	-	-	-	-	-	-	-	-	-	-	-	*
	Total	--	-	-	-	-	*	*	*	0.2	0.3	0.1	*	*	-	-	0.8
71	1-2	-	-	-	-	-	-	-	-	-	-	-	-	-	-	-	-
	3	-	-	-	-	-	-	-	-	-	-	-	-	-	-	-	-
	4	-	-	-	-	-	-	-	-	-	-	-	-	-	-	-	-
	5	-	-	-	-	-	-	-	-	-	-	-	-	-	-	-	-
	6	-	-	-	-	-	-	-	-	-	-	-	-	-	-	-	-
	7	-	-	-	-	-	-	-	-	-	-	-	-	-	-	-	-
	Total	--	-	-	-	-	-	-	-	-	-	-	-	-	-	-	-
12 & 22	1-2	-	-	-	-	-	-	-	-	-	-	-	-	-	-	-	-
	3	-	-	-	-	-	-	-	-	-	-	-	-	-	-	-	-
	4	-	-	-	-	-	-	*	*	*	*	*	*	-	-	-	*
	5	-	-	-	-	-	-	-	*	-	-	-	-	-	-	-	*
	6	-	-	-	-	-	-	-	-	-	-	-	-	-	-	-	-
	7	-	-	-	-	-	-	-	-	-	-	-	-	-	-	-	-
	Total	--	-	-	-	-	-	-	*	*	*	*	*	*	*	*	*
32	1-2	-	-	-	-	-	-	-	-	-	-	-	-	-	-	-	-
	3	-	-	-	-	-	-	*	*	*	*	*	*	-	-	-	*
	4	-	-	-	-	-	-	*	*	*	*	*	*	*	-	-	0.1
	5	-	-	-	-	-	-	*	*	*	*	*	*	*	-	-	*
	6	-	-	-	-	-	-	*	*	*	*	*	*	*	-	-	*
	7	-	-	-	-	-	-	-	-	-	-	-	-	-	-	-	-
	Total	--	-	-	-	-	-	-	*	*	*	*	*	*	*	*	-
42	1-2	-	-	-	-	-	-	*	*	*	*	*	-	-	-	-	*
	3	-	-	-	-	-	-	*	*	0.1	0.2	0.1	*	*	-	-	0.6
	4	-	-	-	-	-	-	*	*	0.2	0.8	0.8	0.4	*	*	*	2.3
	5	-	-	-	-	-	-	*	*	0.1	0.3	0.5	0.4	*	*	-	1.2
	6	-	-	-	-	-	-	*	*	*	*	*	*	*	-	-	0.1
	7	-	-	-	-	-	-	*	*	*	*	*	*	*	-	-	*
	Total	--	-	-	-	-	-	*	*	0.4	1.3	1.4	0.8	*	*	*	4.2
52	1-2	-	-	-	-	-	-	*	*	*	*	*	-	-	-	-	*
	3	-	-	-	-	*	*	*	0.2	0.7	1.1	0.5	0.1	*	-	-	2.6
	4	-	-	-	-	*	*	*	0.3	1.9	4.7	3.5	0.7	*	*	-	11.2
	5	-	-	-	-	-	-	*	*	0.5	1.5	1.4	0.5	*	*	-	4
	6	-	-	-	-	-	-	*	*	0.1	0.1	0.1	0.1	*	*	-	0.3
	7	-	-	-	-	-	-	-	-	-	-	-	-	-	-	-	*
	Total	--	-	-	-	-	*	*	0.5	3.2	7.4	5.5	1.4	*	*	-	18.1

* Less than 0.05 percent.

Table 12. -- Mississippi: Percent Distribution of color, leaf and staple for upland cotton classed:
2009 Crop

QUALITY COLOR	LEAF	STAPLE														Total		
		26 &-	28	29	30	31	32	33	34	35	36	37	38	39	40&+			
		Pct	Pct	Pct	Pct	Pct	Pct	Pct	Pct	Pct	Pct	Pct	Pct	Pct	Pct	Pct		
62	1-2	-	-	-	-	-	-	*	*	*	*	*	*	*	*	*		
	3	-	-	-	-	*	*	0.1	0.2	0.2	0.1	*	*	-	-	-		
	4	-	-	-	-	*	0.1	0.2	0.6	1	0.6	*	*	-	-	-		
	5	-	-	-	-	*	*	*	0.2	0.4	0.2	*	*	-	-	-		
	6	-	-	-	-	-	*	*	*	*	*	*	*	-	-	-		
	7	-	-	-	-	-	-	*	*	*	*	*	*	-	-	-		
	Total	--	-	-	-	-	*	0.1	0.3	1	1.6	0.9	*	*	-	-	4.2	
13 & 23	1-2	-	-	-	-	-	-	-	-	-	-	-	-	-	-	-		
	3	-	-	-	-	-	-	*	*	-	-	-	-	-	-	-		
	4	-	-	-	-	-	-	*	*	-	-	-	-	-	-	-		
	5	-	-	-	-	-	-	-	-	-	-	-	-	-	-	-		
	6	-	-	-	-	-	-	-	-	-	-	-	-	-	-	-		
	7	-	-	-	-	-	-	-	-	-	-	-	-	-	-	-		
	Total	--	-	-	-	-	-	*	*	-	-	-	-	-	-	-	*	
33	1-2	-	-	-	-	-	-	-	-	*	*	*	*	*	*	*		
	3	-	-	-	-	-	-	-	-	*	*	*	*	*	*	*		
	4	-	-	-	-	-	-	-	*	*	*	*	*	*	*	*		
	5	-	-	-	-	-	-	-	-	*	*	*	*	*	*	*		
	6	-	-	-	-	-	-	-	-	-	*	*	*	*	*	*		
	7	-	-	-	-	-	-	-	-	-	*	*	*	*	*	*		
	Total	--	-	-	-	-	-	*	*	*	*	*	*	*	*	*	*	
43	1-2	-	-	-	-	-	-	-	*	*	*	*	*	*	*	*		
	3	-	-	-	-	-	-	*	*	*	*	*	*	*	*	*		
	4	-	-	-	-	-	-	*	*	*	*	*	*	*	*	*		
	5	-	-	-	-	-	-	-	*	*	*	*	*	*	*	*		
	6	-	-	-	-	-	-	-	-	*	*	*	*	*	*	*		
	7	-	-	-	-	-	-	-	-	*	*	*	*	*	*	*		
	Total	--	-	-	-	-	-	*	*	*	*	*	*	*	*	*	0.1	
53	1-2	-	-	-	-	-	-	*	*	*	*	*	*	*	*	*		
	3	-	-	-	-	-	-	*	*	0.1	0.1	*	*	*	*	*		
	4	-	-	-	-	-	*	0.1	0.2	0.3	0.2	*	*	*	*	*		
	5	-	-	-	-	-	*	*	*	0.2	0.1	*	*	*	*	*		
	6	-	-	-	-	-	-	-	*	*	*	*	*	*	*	*		
	7	-	-	-	-	-	-	-	-	*	*	*	*	*	*	*		
	Total	--	-	-	-	-	-	*	0.1	0.3	0.6	0.3	*	*	*	*	1.5	
63	1-2	-	-	-	-	-	-	*	*	*	*	*	*	*	*	*		
	3	-	-	-	-	-	-	*	*	0.1	0.1	*	*	*	*	*		
	4	-	-	-	-	-	*	0.1	0.3	0.2	0.1	*	*	*	*	*		
	5	-	-	-	-	-	*	*	0.2	0.2	0.1	*	*	*	*	*		
	6	-	-	-	-	-	-	*	*	*	*	*	*	*	*	*		
	7	-	-	-	-	-	-	*	*	*	*	*	*	*	*	*		
	Total	--	-	-	-	-	-	*	0.1	0.6	0.5	0.2	*	*	*	*	1.5	
24-54	1-7	-	-	-	-	-	-	*	*	*	*	*	*	*	*	0.1		
25-35	1-7	-	-	-	-	-	-	-	-	-	-	-	-	-	-	-		
81-85 1/	1-7	-	-	-	-	*	0.1	0.1	*	*	*	*	*	*	*	0.2		
All Colors	8 2/	-	-	-	-	-	-	*	*	*	*	*	*	*	*	*		
TOTAL, ALL	---	-	-	-	-	*	0.2	2.5	13.8	33.3	32.1	16.8	1.2	*	*	100		
EXTRANEOUS MATTER																Average Staple	35.5	
Bark - Level 1		0.4															Percent Tenderable	61.3
Bark - Level 2		-																
Grass - Level 1		0.1																
Grass - Level 2		-																
Prep - Level 1		5.9																
Prep - Level 2		-																
Other - Level 1		0.1																
Other - Level 1		-																

397,180 Bales classed. 1/ Below Grade Color. 2/ Below Grade Leaf. * Less than 0.05 percent.

Table 13. -- Missouri: Percent Distribution of color, leaf and staple for upland cotton classed:
2009 Crop

QUALITY COLOR	LEAF	STAPLE														Total Pct		
		26 &- Pct	28 Pct	29 Pct	30 Pct	31 Pct	32 Pct	33 Pct	34 Pct	35 Pct	36 Pct	37 Pct	38 Pct	39 Pct	40 &+ Pct			
11 & 21	1-2	-	-	-	-	-	-	*	*	*	*	*	*	-	-	-	-	*
	3	-	-	-	-	-	-	*	*	0.1	0.1	*	*	-	-	-	-	0.3
	4	-	-	-	-	-	-	*	*	*	0.1	*	*	-	-	-	-	0.1
	5	-	-	-	-	-	-	-	-	*	*	*	-	-	-	-	-	*
	6	-	-	-	-	-	-	-	-	-	*	-	-	-	-	-	-	*
	7	-	-	-	-	-	-	-	-	-	-	-	-	-	-	-	-	-
	Total	--	--	--	--	--	--	--	*	*	0.1	0.2	*	*	-	-	-	0.4
31	1-2	-	-	-	-	-	-	*	0.1	0.2	0.2	*	*	-	-	-	0.5	
	3	-	-	-	-	-	*	0.1	1.7	7.7	7.1	1.8	*	*	-	-	18.5	
	4	-	-	-	-	-	*	*	0.6	5.5	9.4	3.5	*	*	-	-	19	
	5	-	-	-	-	-	*	*	0.5	1	0.4	*	*	-	-	-	2	
	6	-	-	-	-	-	-	*	*	0.1	0.1	*	-	-	-	-	0.2	
	7	-	-	-	-	-	-	*	*	*	*	*	-	-	-	-	-	*
	Total	--	--	--	--	--	--	*	0.1	2.4	14	17.8	5.7	*	*	-	-	40.2
41	1-2	-	-	-	-	-	-	*	0.1	0.2	0.1	*	-	-	-	-	0.3	
	3	-	-	-	-	-	*	0.2	2.4	7.8	6.1	1.2	*	*	-	-	17.6	
	4	-	-	-	-	-	*	*	1.3	9.3	14.6	5.1	*	*	-	-	30.3	
	5	-	-	-	-	-	*	*	0.1	1.2	2.4	1.2	*	-	-	-	4.9	
	6	-	-	-	-	-	-	*	*	0.1	0.2	0.1	*	-	-	-	0.5	
	7	-	-	-	-	-	-	*	*	*	*	*	-	-	-	-	-	0.1
	Total	--	--	--	--	--	--	*	0.2	3.9	18.6	23.4	7.6	*	*	-	-	53.7
51	1-2	-	-	-	-	-	-	*	*	0.1	0.1	*	-	-	-	-	*	
	3	-	-	-	-	-	-	*	0.1	0.1	0.1	*	-	-	-	-	0.2	
	4	-	-	-	-	-	-	*	*	0.1	0.2	0.1	*	-	-	-	0.4	
	5	-	-	-	-	-	-	*	*	*	*	*	-	-	-	-	0.1	
	6	-	-	-	-	-	-	*	*	*	*	*	-	-	-	-	*	
	7	-	-	-	-	-	-	*	*	*	*	*	-	-	-	-	*	
	Total	--	--	--	--	--	--	*	*	0.2	0.3	0.1	*	-	-	-	-	0.7
61	1-2	-	-	-	-	-	-	-	-	-	-	-	-	-	-	-	-	
	3	-	-	-	-	-	-	-	-	-	-	-	-	-	-	-	-	
	4	-	-	-	-	-	-	-	-	-	-	-	-	-	-	-	-	
	5	-	-	-	-	-	-	-	-	-	-	-	-	-	-	-	-	
	6	-	-	-	-	-	-	-	-	-	-	-	-	-	-	-	-	
	7	-	-	-	-	-	-	-	-	-	-	-	-	-	-	-	-	
	Total	--	--	--	--	--	--	--	--	--	--	--	--	--	--	--	--	--
71	1-2	-	-	-	-	-	-	-	-	-	-	-	-	-	-	-	-	
	3	-	-	-	-	-	-	-	-	-	-	-	-	-	-	-	-	
	4	-	-	-	-	-	-	-	-	-	-	-	-	-	-	-	-	
	5	-	-	-	-	-	-	-	-	-	-	-	-	-	-	-	-	
	6	-	-	-	-	-	-	-	-	-	-	-	-	-	-	-	-	
	7	-	-	-	-	-	-	-	-	-	-	-	-	-	-	-	-	
	Total	--	--	--	--	--	--	--	--	--	--	--	--	--	--	--	--	--
12 & 22	1-2	-	-	-	-	-	-	-	-	-	-	-	-	-	-	-	-	
	3	-	-	-	-	-	-	*	*	*	*	*	-	-	-	-	*	
	4	-	-	-	-	-	-	*	*	*	*	*	-	-	-	-	*	
	5	-	-	-	-	-	-	-	*	*	*	-	-	-	-	-	*	
	6	-	-	-	-	-	-	-	-	-	*	-	-	-	-	-	*	
	7	-	-	-	-	-	-	-	-	-	-	-	-	-	-	-	-	
	Total	--	--	--	--	--	--	--	*	*	*	*	*	-	-	-	-	*
32	1-2	-	-	-	-	-	-	*	*	*	*	-	-	-	-	-	*	
	3	-	-	-	-	-	-	*	0.1	0.2	0.2	0.1	*	-	-	-	0.6	
	4	-	-	-	-	-	-	*	*	0.2	0.4	0.2	*	-	-	-	0.9	
	5	-	-	-	-	-	-	*	*	*	0.1	*	-	-	-	-	0.2	
	6	-	-	-	-	-	-	-	-	*	*	*	-	-	-	-	*	
	7	-	-	-	-	-	-	-	-	*	*	*	-	-	-	-	*	
	Total	--	--	--	--	--	--	--	*	0.1	0.4	0.7	0.3	*	-	-	-	1.7
42	1-2	-	-	-	-	-	-	*	*	*	*	-	-	-	-	-	*	
	3	-	-	-	-	-	-	*	0.1	0.2	0.2	*	*	-	-	-	0.5	
	4	-	-	-	-	-	-	*	*	0.4	0.9	0.4	*	-	-	-	1.7	
	5	-	-	-	-	-	*	*	*	0.1	0.3	0.2	*	-	-	-	0.5	
	6	-	-	-	-	-	-	*	*	*	0.1	*	*	-	-	-	0.1	
	7	-	-	-	-	-	-	*	*	*	*	*	-	-	-	-	*	
	Total	--	--	--	--	--	--	*	*	0.1	0.7	1.5	0.6	*	-	-	-	2.8
52	1-2	-	-	-	-	-	-	-	-	-	-	-	-	-	-	-	-	
	3	-	-	-	-	-	-	-	*	*	*	-	-	-	-	-	*	
	4	-	-	-	-	-	-	*	*	*	*	*	-	-	-	-	*	
	5	-	-	-	-	-	-	-	*	*	*	*	-	-	-	-	*	
	6	-	-	-	-	-	-	*	*	*	*	*	-	-	-	-	*	
	7	-	-	-	-	-	-	-	*	*	*	*	-	-	-	-	*	
	Total	--	--	--	--	--	--	--	*	*	*	*	*	-	-	-	-	*

* Less than 0.05 percent.

Table 13. -- Missouri: Percent Distribution of color, leaf and staple for upland cotton classed:
2009 Crop

QUALITY COLOR	LEAF	STAPLE														Total Pct		
		26 &- Pct	28 Pct	29 Pct	30 Pct	31 Pct	32 Pct	33 Pct	34 Pct	35 Pct	36 Pct	37 Pct	38 Pct	39 Pct	40 &+ Pct			
62	1-2	-	-	-	-	-	-	-	-	-	-	-	-	-	-	-		
	3	-	-	-	-	-	-	-	-	-	-	-	-	-	-	-		
	4	-	-	-	-	-	-	-	-	*	-	-	-	-	-	*		
	5	-	-	-	-	-	-	-	-	-	-	-	-	-	-	-		
	6	-	-	-	-	-	-	-	-	-	-	-	-	-	-	-		
	7	-	-	-	-	-	-	-	-	-	-	-	-	-	-	-		
	Total	--	-	-	-	-	-	-	-	-	*	-	-	-	-	-	*	
13 & 23	1-2	-	-	-	-	-	-	-	-	-	-	-	-	-	-	-		
	3	-	-	-	-	-	-	-	-	-	-	-	-	-	-	-		
	4	-	-	-	-	-	-	-	-	-	*	-	-	-	-	*		
	5	-	-	-	-	-	-	-	-	-	-	-	-	-	-	-		
	6	-	-	-	-	-	-	-	-	-	-	-	-	-	-	-		
	7	-	-	-	-	-	-	-	-	-	-	-	-	-	-	-		
	Total	--	-	-	-	-	-	-	-	-	*	-	-	-	-	-	*	
33	1-2	-	-	-	-	-	-	-	*	*	*	-	-	-	-	*		
	3	-	-	-	-	-	-	*	*	*	*	*	-	-	-	*		
	4	-	-	-	-	-	-	*	*	*	*	*	-	-	-	*		
	5	-	-	-	-	-	-	-	*	*	*	*	-	-	-	*		
	6	-	-	-	-	-	-	-	*	*	*	*	-	-	-	*		
	7	-	-	-	-	-	-	-	-	-	-	-	-	-	-	-		
	Total	--	-	-	-	-	-	-	*	*	*	*	*	-	-	-	*	
43	1-2	-	-	-	-	-	-	-	*	-	-	-	-	-	-	*		
	3	-	-	-	-	-	-	*	*	*	*	*	-	-	-	*		
	4	-	-	-	-	-	-	-	*	*	*	*	-	-	-	*		
	5	-	-	-	-	-	-	-	-	*	*	*	*	-	-	*		
	6	-	-	-	-	-	-	-	-	*	*	*	*	-	-	*		
	7	-	-	-	-	-	-	-	-	-	-	-	-	-	-	-		
	Total	--	-	-	-	-	-	-	*	*	*	*	*	*	-	-	*	
53	1-2	-	-	-	-	-	-	-	-	-	-	-	-	-	-	-		
	3	-	-	-	-	-	-	-	-	-	-	-	-	-	-	-		
	4	-	-	-	-	-	-	-	-	*	*	*	-	-	-	*		
	5	-	-	-	-	-	-	-	-	*	*	*	-	-	-	*		
	6	-	-	-	-	-	-	-	-	-	-	-	-	-	-	-		
	7	-	-	-	-	-	-	-	-	-	-	-	-	-	-	-		
	Total	--	-	-	-	-	-	-	-	*	*	*	*	-	-	-	*	
63	1-2	-	-	-	-	-	-	-	-	-	-	-	-	-	-	-		
	3	-	-	-	-	-	-	-	-	-	-	-	-	-	-	-		
	4	-	-	-	-	-	-	-	-	-	-	-	-	-	-	-		
	5	-	-	-	-	-	-	-	-	-	-	-	-	-	-	-		
	6	-	-	-	-	-	-	-	-	-	-	-	-	-	-	-		
	7	-	-	-	-	-	-	-	-	-	-	-	-	-	-	-		
	Total	--	-	-	-	-	-	-	-	-	-	-	-	-	-	-	-	
24-54	1-7	-	-	-	-	-	-	-	-	*	*	*	-	-	-	*		
25-35	1-7	-	-	-	-	-	-	-	-	-	-	-	-	-	-	-		
81-85 1/	1-7	-	-	-	-	-	-	-	-	-	-	-	-	-	-	-		
All Colors	8 2/	-	-	-	-	-	-	*	*	*	*	*	-	-	-	*		
TOTAL, ALL	---	-	-	-	-	-	-	*	0.4	6.7	34.3	43.9	14.5	0.2	*	-	100.00	
EXTRANEOUS MATTER																Average Staple	35.7	
																Percent Tenderable	92.4	
Bark - Level 1		0.1																
Bark - Level 2		-																
Grass - Level 1		*																
Grass - Level 2		-																
Prep - Level 1		0.1																
Prep - Level 2		-																
Other - Level 1		*																
Other - Level 1		-																

522,353 Bales classed. 1/ Below Grade Color. 2/ Below Grade Leaf. * Less than 0.05 percent.

Table 14. -- New Mexico: Percent Distribution of color, leaf and staple for upland cotton classed: 2009 Crop

QUALITY COLOR	LEAF	STAPLE														Total Pct
		26 &- Pct	28 Pct	29 Pct	30 Pct	31 Pct	32 Pct	33 Pct	34 Pct	35 Pct	36 Pct	37 Pct	38 Pct	39 Pct	40&+ Pct	
11 & 21	1-2	-	-	-	-	-	*	0.1	2.4	5.4	12.5	17.2	4.6	0.7	*	43
	3	-	-	-	-	-	-	*	0.1	1.1	3	4.3	1.4	0.4	*	10.3
	4	-	-	-	-	-	-	-	-	*	0.2	0.1	*	-	-	0.4
	5	-	-	-	-	-	-	-	-	-	*	*	-	-	-	*
	6	-	-	-	-	-	-	-	-	-	-	-	-	-	-	-
	7	-	-	-	-	-	-	-	-	-	-	-	-	-	-	-
	Total	--	-	-	-	-	-	*	0.1	2.5	6.5	15.7	21.6	6	1.1	*
31	1-2	-	-	-	-	-	*	*	0.4	1.2	5.6	7.4	1.7	0.1	*	16.5
	3	-	-	-	-	-	-	0.1	0.4	3.3	5.3	8.4	2.4	0.4	*	20.3
	4	-	-	-	-	-	-	*	*	0.4	1.5	1.6	0.3	*	-	3.8
	5	-	-	-	-	-	-	-	*	*	0.3	0.1	*	-	-	0.4
	6	-	-	-	-	-	-	-	-	-	*	*	*	-	-	0.1
	7	-	-	-	-	-	-	-	-	-	*	*	-	-	-	*
	Total	--	-	-	-	-	-	*	0.1	0.8	4.9	12.7	17.5	4.4	0.5	*
41	1-2	-	-	-	-	-	-	*	*	0.2	0.4	0.2	*	*	-	0.9
	3	-	-	-	-	-	*	*	0.1	0.6	0.7	0.6	0.1	*	-	2.2
	4	-	-	-	-	-	*	*	*	0.3	0.2	0.2	0.1	*	*	0.8
	5	-	-	-	-	-	-	*	-	0.1	0.1	*	*	*	-	0.2
	6	-	-	-	-	-	-	*	-	*	*	*	-	-	-	0.1
	7	-	-	-	-	-	-	-	-	-	*	*	*	-	-	*
	Total	--	-	-	-	-	-	*	*	0.1	1.2	1.4	1	0.2	*	*
51	1-2	-	-	-	-	-	*	*	-	-	-	-	-	-	-	*
	3	-	-	-	-	-	*	-	-	-	-	-	-	-	-	*
	4	-	-	-	-	-	-	-	-	-	-	-	-	-	-	-
	5	-	-	-	-	-	-	-	-	-	-	-	-	-	-	-
	6	-	-	-	-	-	-	-	-	-	-	-	-	-	-	-
	7	-	-	-	-	-	-	-	-	-	-	-	-	-	-	-
	Total	--	-	-	-	-	-	*	*	-	-	-	-	-	-	-
61	1-2	-	-	-	-	-	-	-	-	-	-	-	-	-	-	-
	3	-	-	-	-	-	-	-	-	-	-	-	-	-	-	-
	4	-	-	-	-	-	-	-	-	-	-	-	-	-	-	-
	5	-	-	-	-	-	-	-	-	-	-	-	-	-	-	-
	6	-	-	-	-	-	-	-	-	-	-	-	-	-	-	-
	7	-	-	-	-	-	-	-	-	-	-	-	-	-	-	-
	Total	--	-	-	-	-	-	-	-	-	-	-	-	-	-	-
71	1-2	-	-	-	-	-	-	-	-	-	-	-	-	-	-	-
	3	-	-	-	-	-	-	-	-	-	-	-	-	-	-	-
	4	-	-	-	-	-	-	-	-	-	-	-	-	-	-	-
	5	-	-	-	-	-	-	-	-	-	-	-	-	-	-	-
	6	-	-	-	-	-	-	-	-	-	-	-	-	-	-	-
	7	-	-	-	-	-	-	-	-	-	-	-	-	-	-	-
	Total	--	-	-	-	-	-	-	-	-	-	-	-	-	-	-
12 & 22	1-2	-	-	-	-	-	-	*	*	0.1	*	-	-	-	-	0.1
	3	-	-	-	-	-	-	*	*	*	*	-	-	-	-	0.1
	4	-	-	-	-	-	-	-	-	*	*	*	-	-	-	*
	5	-	-	-	-	-	-	-	-	-	-	-	-	-	-	-
	6	-	-	-	-	-	-	-	-	-	-	-	-	-	-	-
	7	-	-	-	-	-	-	-	-	-	-	-	-	-	-	-
	Total	--	-	-	-	-	-	-	*	*	0.1	*	-	-	-	-
32	1-2	-	-	-	-	-	-	-	-	*	*	*	-	-	-	*
	3	-	-	-	-	-	-	*	*	*	0.1	*	-	-	-	0.2
	4	-	-	-	-	-	-	*	*	*	*	*	-	-	-	0.1
	5	-	-	-	-	-	-	-	-	*	0.1	*	-	-	-	0.1
	6	-	-	-	-	-	-	-	-	-	*	-	-	-	-	*
	7	-	-	-	-	-	-	-	-	-	-	-	-	-	-	-
	Total	--	-	-	-	-	-	-	*	*	*	0.2	*	*	-	-
42	1-2	-	-	-	-	-	-	-	-	-	-	-	-	-	-	-
	3	-	-	-	-	-	-	*	*	*	*	-	-	-	-	0.1
	4	-	-	-	-	-	-	*	*	*	*	-	-	-	-	*
	5	-	-	-	-	-	-	-	-	-	*	-	-	-	-	*
	6	-	-	-	-	-	-	-	-	-	*	-	-	-	-	*
	7	-	-	-	-	-	-	-	-	-	-	-	-	-	-	-
	Total	--	-	-	-	-	-	-	*	*	*	*	*	-	-	-
52	1-2	-	-	-	-	-	-	-	-	-	-	-	-	-	-	-
	3	-	-	-	-	-	-	-	-	-	-	-	-	-	-	-
	4	-	-	-	-	-	-	-	-	-	-	-	-	-	-	-
	5	-	-	-	-	-	-	-	-	-	-	-	-	-	-	-
	6	-	-	-	-	-	-	-	-	-	-	-	-	-	-	-
	7	-	-	-	-	-	-	-	-	-	-	-	-	-	-	-
	Total	--	-	-	-	-	-	-	-	-	-	-	-	-	-	-

* Less than 0.05 percent.

Table 14. -- New Mexico: Percent Distribution of color, leaf and staple for upland cotton classed:
2009 Crop

QUALITY COLOR	LEAF	STAPLE														Total	
		26 &-	28	29	30	31	32	33	34	35	36	37	38	39	40&+		
		Pct	Pct	Pct	Pct	Pct	Pct	Pct	Pct	Pct	Pct	Pct	Pct	Pct	Pct	Pct	
62	1-2	-	-	-	-	-	-	-	-	-	-	-	-	-	-	-	
	3	-	-	-	-	-	-	-	-	-	-	-	-	-	-	-	
	4	-	-	-	-	-	-	-	-	-	-	-	-	-	-	-	
	5	-	-	-	-	-	-	-	-	-	-	-	-	-	-	-	
	6	-	-	-	-	-	-	-	-	-	-	-	-	-	-	-	
	7	-	-	-	-	-	-	-	-	-	-	-	-	-	-	-	
Total	--	-	-	-	-	-	-	-	-	-	-	-	-	-	-	-	
13 & 23	1-2	-	-	-	-	-	-	-	-	*	*	-	-	-	-	*	
	3	-	-	-	-	-	-	-	-	-	-	*	-	-	-	*	
	4	-	-	-	-	-	-	-	-	-	-	-	-	-	-	-	
	5	-	-	-	-	-	-	-	-	-	-	-	-	-	-	-	
	6	-	-	-	-	-	-	-	-	-	-	-	-	-	-	-	
	7	-	-	-	-	-	-	-	-	-	-	-	-	-	-	-	
Total	--	-	-	-	-	-	-	-	-	*	*	*	-	-	-	*	
33	1-2	-	-	-	-	-	-	-	-	-	0.1	*	-	-	-	0.1	
	3	-	-	-	-	-	-	-	-	-	*	*	-	-	-	*	
	4	-	-	-	-	-	-	-	-	-	-	*	*	-	-	*	
	5	-	-	-	-	-	-	-	-	-	-	-	-	-	-	-	
	6	-	-	-	-	-	-	-	-	-	-	-	-	-	-	-	
	7	-	-	-	-	-	-	-	-	-	-	-	-	-	-	-	
Total	--	-	-	-	-	-	-	-	-	-	0.1	*	*	-	*	0.1	
43	1-2	-	-	-	-	-	-	-	-	*	*	*	-	-	-	*	
	3	-	-	-	-	-	-	-	*	*	*	-	-	-	-	*	
	4	-	-	-	-	-	-	-	-	-	*	*	-	-	-	*	
	5	-	-	-	-	-	-	-	-	-	-	*	-	-	-	*	
	6	-	-	-	-	-	-	-	-	-	-	-	-	-	-	-	
	7	-	-	-	-	-	-	-	-	-	-	-	-	-	-	-	
Total	--	-	-	-	-	-	-	-	*	*	*	*	-	-	-	*	
53	1-2	-	-	-	-	-	-	-	-	-	*	*	-	-	-	*	
	3	-	-	-	-	-	-	-	-	-	-	-	-	-	-	-	
	4	-	-	-	-	-	-	-	-	-	-	-	-	-	-	-	
	5	-	-	-	-	-	-	-	-	-	-	-	-	-	-	-	
	6	-	-	-	-	-	-	-	-	-	-	-	-	-	-	-	
	7	-	-	-	-	-	-	-	-	-	-	-	-	-	-	-	
Total	--	-	-	-	-	-	-	-	-	-	*	*	-	-	-	*	
63	1-2	-	-	-	-	-	-	-	-	-	-	-	-	-	-	-	
	3	-	-	-	-	-	-	-	-	-	-	-	-	-	-	-	
	4	-	-	-	-	-	-	-	-	-	-	-	-	-	-	-	
	5	-	-	-	-	-	-	-	-	-	-	-	-	-	-	-	
	6	-	-	-	-	-	-	-	-	-	-	-	-	-	-	-	
	7	-	-	-	-	-	-	-	-	-	-	-	-	-	-	-	
Total	--	-	-	-	-	-	-	-	-	-	-	-	-	-	-	-	
24-54	1-7	-	-	-	-	-	-	-	-	-	-	-	-	-	-	-	
25-35	1-7	-	-	-	-	-	-	-	-	-	-	-	-	-	-	-	
81-85 1/	1-7	-	-	-	-	-	-	-	-	-	-	-	-	-	-	-	
All Colors	8 2/	-	-	-	-	-	-	-	-	-	-	-	-	-	-	-	
TOTAL, ALL	---	-	-	-	-	-	*	0.4	3.7	12.7	30.4	40.3	10.7	1.6	0.1	100.00	
EXTRANEIOUS MATTER																Average Staple	36.5
Bark - Level 1	0.4															Percent Tenderable	93.3
Bark - Level 2	-																
Grass - Level 1	0.3																
Grass - Level 2	-																
Prep - Level 1	-																
Prep - Level 2	-																
Other - Level 1	*																
Other - Level 1	-																

29,459 Bales classed. 1/ Below Grade Color. 2/ Below Grade Leaf. * Less than 0.05 percent.

Table 15. -- North Carolina: Percent Distribution of color, leaf and staple for upland cotton classed:
2009 Crop

QUALITY COLOR	LEAF	STAPLE														Total Pct			
		26 &- Pct	28 Pct	29 Pct	30 Pct	31 Pct	32 Pct	33 Pct	34 Pct	35 Pct	36 Pct	37 Pct	38 Pct	39 Pct	40 &+ Pct				
11 & 21	1-2	-	-	-	-	-	*	*	*	*	*	*	-	-	-	-	-	-	*
	3	-	-	-	-	-	*	*	*	*	*	*	-	-	-	-	-	-	0.1
	4	-	-	-	-	-	-	*	*	*	*	*	-	-	-	-	-	-	*
	5	-	-	-	-	-	-	-	-	-	-	-	-	-	-	-	-	-	-
	6	-	-	-	-	-	-	-	-	-	-	-	-	-	-	-	-	-	-
	7	-	-	-	-	-	-	-	-	-	-	-	-	-	-	-	-	-	-
	Total	--	-	-	-	-	-	*	*	*	*	*	*	-	-	-	-	-	-
31	1-2	-	-	-	-	*	*	0.2	0.3	0.2	*	*	-	-	-	-	-	-	0.8
	3	-	-	-	-	*	0.1	1	3.6	4.6	1.7	0.3	*	*	-	-	-	-	11.4
	4	-	-	-	-	-	*	0.1	0.9	1.7	0.9	0.2	*	*	-	-	-	-	3.7
	5	-	-	-	-	-	-	*	0.1	0.1	0.1	*	*	*	-	-	-	-	0.1
	6	-	-	-	-	-	-	-	-	*	*	*	*	-	-	-	-	-	-
	7	-	-	-	-	-	-	-	-	-	-	-	-	-	-	-	-	-	-
	Total	--	-	-	-	-	*	0.1	1.3	4.8	6.6	2.6	0.5	*	*	-	-	-	16
41	1-2	-	-	-	-	*	*	*	0.1	0.1	*	*	-	-	-	-	-	-	0.3
	3	-	-	-	-	*	0.1	1.2	5.7	9.1	4.4	0.9	*	*	*	-	-	-	21.4
	4	-	-	-	-	*	*	0.7	5.1	11.8	7.4	2.2	0.2	*	*	*	-	-	27.3
	5	-	-	-	-	-	*	0.1	0.8	2.4	1.9	0.6	0.1	*	*	*	-	-	6
	6	-	-	-	-	-	*	*	0.1	0.2	0.2	0.1	*	*	*	-	-	-	0.6
	7	-	-	-	-	-	-	*	*	*	*	*	*	*	*	-	-	-	-
	Total	--	-	-	-	-	*	0.1	2	11.8	23.6	13.9	3.8	0.3	*	*	*	-	55.6
51	1-2	-	-	-	-	*	*	*	*	*	*	*	-	-	-	-	-	-	*
	3	-	-	-	-	*	*	0.3	1.4	2.1	0.8	0.2	*	*	*	-	-	-	4.9
	4	-	-	-	-	*	*	0.3	1.7	3.7	1.9	0.7	0.1	*	*	*	-	-	8.4
	5	-	-	-	-	*	*	0.1	0.5	1.2	0.8	0.3	*	*	*	-	-	-	2.9
	6	-	-	-	-	-	*	*	0.1	0.3	0.3	0.1	*	*	*	-	-	-	0.8
	7	-	-	-	-	-	*	*	*	0.1	0.1	*	*	*	*	-	-	-	0.2
	Total	--	-	-	-	-	*	0.7	3.7	7.4	3.9	1.3	0.1	*	*	*	-	-	17.2
61	1-2	-	-	-	-	-	-	-	-	-	-	-	-	-	-	-	-	-	-
	3	-	-	-	-	*	*	*	*	*	*	*	-	-	-	-	-	-	*
	4	-	-	-	-	-	*	*	*	0.1	*	*	-	-	-	-	-	-	0.1
	5	-	-	-	-	-	-	*	*	*	*	*	-	-	-	-	-	-	0.1
	6	-	-	-	-	-	-	*	*	*	*	*	-	-	-	-	-	-	*
	7	-	-	-	-	-	-	*	*	*	*	*	*	*	-	-	-	-	*
	Total	--	-	-	-	-	*	*	*	*	0.1	*	*	*	-	-	-	-	0.2
71	1-2	-	-	-	-	-	-	-	-	-	-	-	-	-	-	-	-	-	-
	3	-	-	-	-	-	-	-	-	-	-	-	-	-	-	-	-	-	-
	4	-	-	-	-	-	-	-	*	*	-	-	-	-	-	-	-	-	*
	5	-	-	-	-	-	-	-	-	-	-	-	-	-	-	-	-	-	-
	6	-	-	-	-	-	-	-	-	-	-	-	-	-	-	-	-	-	-
	7	-	-	-	-	-	-	-	-	-	-	-	-	-	-	-	-	-	-
	Total	--	-	-	-	-	-	-	-	*	*	-	-	-	-	-	-	-	*
12 & 22	1-2	-	-	-	-	-	-	*	*	*	-	-	-	-	-	-	-	-	*
	3	-	-	-	-	-	-	*	*	*	-	-	-	-	-	-	-	-	*
	4	-	-	-	-	-	-	-	-	-	-	-	-	-	-	-	-	-	-
	5	-	-	-	-	-	-	-	-	-	-	-	-	-	-	-	-	-	-
	6	-	-	-	-	-	-	-	-	-	-	-	-	-	-	-	-	-	-
	7	-	-	-	-	-	-	-	-	-	-	-	-	-	-	-	-	-	-
	Total	--	-	-	-	-	-	-	*	*	*	-	-	-	-	-	-	-	*
32	1-2	-	-	-	-	-	*	*	*	*	*	-	-	-	-	-	-	-	*
	3	-	-	-	-	-	*	0.1	0.2	0.2	0.1	*	*	-	-	-	-	-	0.6
	4	-	-	-	-	-	*	*	*	0.1	*	*	*	-	-	-	-	-	0.2
	5	-	-	-	-	-	-	*	*	*	*	*	*	-	-	-	-	-	*
	6	-	-	-	-	-	-	-	-	-	-	*	*	-	-	-	-	-	*
	7	-	-	-	-	-	-	-	-	-	-	-	-	-	-	-	-	-	-
	Total	--	-	-	-	-	-	*	0.1	0.2	0.3	0.1	*	*	-	-	-	-	0.8
42	1-2	-	-	-	-	-	*	*	*	*	*	*	-	-	-	-	-	-	*
	3	-	-	-	-	-	*	0.1	0.5	0.8	0.5	0.1	*	*	-	-	-	-	2
	4	-	-	-	-	-	*	0.1	0.5	1.1	0.8	0.2	*	*	-	-	-	-	2.7
	5	-	-	-	-	-	*	*	0.1	0.3	0.3	0.1	*	*	-	-	-	-	0.8
	6	-	-	-	-	-	-	*	*	*	*	*	*	*	-	-	-	-	0.1
	7	-	-	-	-	-	-	*	*	*	*	*	*	*	-	-	-	-	*
	Total	--	-	-	-	-	-	*	0.2	1.1	2.2	1.6	0.4	*	*	-	-	-	5.6
52	40180	-	-	-	-	-	*	*	*	*	-	-	-	-	-	-	-	-	*
	3	-	-	-	-	-	*	*	0.2	0.3	0.1	*	*	-	-	-	-	-	0.6
	4	-	-	-	-	-	*	*	0.3	0.6	0.4	0.1	*	*	-	-	-	-	1.4
	5	-	-	-	-	-	*	*	0.1	0.2	0.2	0.1	*	*	-	-	-	-	0.6
	6	-	-	-	-	-	*	*	*	0.1	*	*	*	*	-	-	-	-	0.1
	7	-	-	-	-	-	-	*	*	*	*	*	*	*	-	-	-	-	0.1
	Total	--	-	-	-	-	-	*	0.6	1.2	0.7	0.2	*	*	-	-	-	-	2.8

* Less than 0.05 percent.

Table 15. -- North Carolina: Percent Distribution of color, leaf and staple for upland cotton classed:
2009 Crop

QUALITY COLOR	LEAF	STAPLE														Total		
		26 &-	28	29	30	31	32	33	34	35	36	37	38	39	40&+			
		Pct	Pct	Pct	Pct	Pct	Pct	Pct	Pct	Pct	Pct	Pct	Pct	Pct	Pct	Pct		
62	1-2	-	-	-	-	-	-	-	-	-	-	-	-	-	-	-		
	3	-	-	-	-	-	-	*	*	*	*	*	-	-	-	*		
	4	-	-	-	-	-	*	*	*	*	*	*	-	-	-	*		
	5	-	-	-	-	-	*	*	*	*	*	*	-	-	-	*		
	6	-	-	-	-	-	-	-	*	*	*	*	-	-	-	*		
	7	-	-	-	-	-	-	-	*	*	*	*	-	-	-	*		
	Total	--	-	-	-	-	-	*	*	*	*	*	*	-	-	-	*	
13 & 23	1-2	-	-	-	-	-	-	-	-	-	-	-	-	-	-	-		
	3	-	-	-	-	-	-	-	-	-	-	-	-	-	-	-		
	4	-	-	-	-	-	-	-	-	-	-	-	-	-	-	-		
	5	-	-	-	-	-	-	-	-	-	-	-	-	-	-	-		
	6	-	-	-	-	-	-	-	-	-	-	-	-	-	-	-		
	7	-	-	-	-	-	-	-	-	-	-	-	-	-	-	-		
	Total	--	-	-	-	-	-	-	-	-	-	-	-	-	-	-	-	
33	1-2	-	-	-	-	-	-	*	*	*	*	-	-	-	-	-		
	3	-	-	-	-	-	-	*	*	*	*	*	*	-	-	0.1		
	4	-	-	-	-	-	-	*	*	*	*	*	-	-	-	*		
	5	-	-	-	-	-	-	-	-	-	*	*	-	-	-	*		
	6	-	-	-	-	-	-	-	-	-	*	*	-	-	-	*		
	7	-	-	-	-	-	-	-	-	-	*	*	-	-	-	*		
	Total	--	-	-	-	-	-	*	*	*	*	*	*	*	-	-	0.1	
43	1-2	-	-	-	-	-	-	-	*	*	*	*	-	-	-	-		
	3	-	-	-	-	-	*	*	0.1	0.1	0.1	*	*	-	-	0.3		
	4	-	-	-	-	-	*	*	0.1	0.2	0.1	*	*	*	-	0.4		
	5	-	-	-	-	-	-	*	*	*	*	*	*	-	-	0.1		
	6	-	-	-	-	-	-	-	*	*	*	*	*	-	-	*		
	7	-	-	-	-	-	-	-	*	*	*	*	*	-	-	*		
	Total	--	-	-	-	-	-	*	*	0.2	0.3	0.2	*	*	*	-	0.8	
53	1-2	-	-	-	-	-	-	-	-	-	-	-	-	-	-	-		
	3	-	-	-	-	-	-	*	*	*	*	*	*	-	-	0.1		
	4	-	-	-	-	-	*	*	*	0.1	*	*	*	*	-	0.2		
	5	-	-	-	-	-	*	*	*	*	*	*	*	*	-	0.1		
	6	-	-	-	-	-	-	*	*	*	*	*	*	-	-	*		
	7	-	-	-	-	-	-	*	*	*	*	*	*	-	-	*		
	Total	--	-	-	-	-	-	*	*	*	0.1	*	*	*	*	-	0.4	
63	1-2	-	-	-	-	-	-	-	-	-	-	-	-	-	-	-		
	3	-	-	-	-	-	-	*	*	*	*	*	*	-	-	*		
	4	-	-	-	-	-	-	*	*	*	*	*	*	-	-	*		
	5	-	-	-	-	-	-	*	*	*	*	*	*	-	-	*		
	6	-	-	-	-	-	-	-	-	*	*	*	*	-	-	*		
	7	-	-	-	-	-	-	-	-	*	*	*	*	-	-	*		
	Total	--	-	-	-	-	-	*	*	*	*	*	*	*	-	-	*	
24-54	1-7	-	-	-	-	-	-	*	*	*	*	*	*	*	-	0.1		
25-35	1-7	-	-	-	-	-	-	-	-	-	-	-	-	-	-	-		
81-85 1/	1-7	-	-	-	-	*	-	*	*	*	*	*	*	-	-	*		
All Colors	8 2/	-	-	-	-	-	-	-	-	-	-	-	-	-	-	-		
TOTAL, ALL	---	-	-	-	*	*	0.4	4.5	22.7	42	23.5	6.3	0.5	*	*	100		
EXTRANEOUS MATTER																Average Staple	35.0	
Bark - Level 1		0.2															Percent Tenderable	64.3
Bark - Level 2		-																
Grass - Level 1		0.3																
Grass - Level 2		-																
Prep - Level 1		0.2																
Prep - Level 2		-																
Other - Level 1		-																
Other - Level 1		-																

750,056 Bales classed. 1/ Below Grade Color. 2/ Below Grade Leaf. * Less than 0.05 percent.

Table 16. -- Oklahoma: Percent Distribution of color, leaf and staple for upland cotton classed: 2009 Crop

QUALITY COLOR	LEAF	STAPLE														Total
		26 &-	28	29	30	31	32	33	34	35	36	37	38	39	40&+	
		Pct	Pct	Pct	Pct	Pct	Pct	Pct	Pct	Pct	Pct	Pct	Pct	Pct	Pct	Pct
11 & 21	1-2	-	-	-	*	*	0.1	0.3	0.6	0.7	0.5	0.3	0.1	*	-	2.5
	3	-	-	-	*	*	*	0.2	0.6	0.8	0.7	0.4	0.1	0.1	*	3
	4	-	-	-	-	-	*	*	0.1	0.1	0.1	0.1	*	*	*	0.5
	5	-	-	-	-	-	*	*	*	*	*	*	*	*	*	*
	6	-	-	-	-	-	-	-	-	*	*	-	-	-	-	*
	7	-	-	-	-	-	-	-	-	-	-	-	-	-	-	-
	Total	--	-	-	-	*	*	0.1	0.5	1.3	1.6	1.3	0.8	0.2	0.1	*
31	1-2	-	-	*	*	0.1	0.4	0.9	2.1	3.5	3.1	1.1	0.1	*	*	11.5
	3	-	*	*	0.1	0.3	1	2.3	5.3	8.6	10.9	8.3	2.3	0.8	0.1	40
	4	-	-	*	*	*	0.2	0.6	1.4	2.3	2.6	2.4	0.7	0.3	0.1	10.6
	5	-	-	-	*	*	*	0.1	0.2	0.5	0.7	0.7	0.2	0.1	*	2.4
	6	-	-	-	-	-	*	*	*	0.1	0.1	0.1	*	*	*	0.4
	7	-	-	-	-	*	-	*	*	*	*	*	*	*	*	0.1
	Total	--	-	*	*	0.1	0.4	1.6	3.9	9	15	17.4	12.6	3.3	1.2	0.2
41	1-2	-	-	*	*	*	*	*	0.1	0.2	0.2	0.1	*	*	-	0.6
	3	-	*	*	*	0.1	0.3	0.5	0.9	1.8	2.3	1.6	0.3	0.1	*	8
	4	-	*	*	0.1	0.1	0.3	0.6	1	1.6	1.7	1.5	0.4	0.1	*	7.6
	5	-	-	*	*	0.1	0.1	0.2	0.5	1.2	1.6	1.6	0.5	0.1	*	6
	6	-	-	*	*	*	*	0.1	0.2	0.5	0.7	0.7	0.2	0.1	*	2.5
	7	-	-	-	-	*	*	*	0.1	0.2	0.3	0.3	0.1	0.1	*	1.1
	Total	--	-	*	*	0.1	0.3	0.7	1.4	2.8	5.5	6.8	5.8	1.5	0.5	*
51	1-2	-	-	-	-	*	*	-	-	*	*	-	-	-	-	*
	3	-	-	-	-	*	*	*	*	*	*	*	-	-	-	*
	4	-	-	-	*	*	*	*	*	0.1	*	*	*	*	-	0.2
	5	-	-	-	*	*	*	*	*	0.1	0.1	0.1	*	*	-	0.3
	6	-	-	-	-	-	*	*	*	*	0.1	0.1	*	*	*	0.3
	7	-	-	-	*	*	*	*	*	*	0.1	0.1	0.1	0.1	*	0.4
	Total	--	-	-	*	*	*	*	*	0.3	0.3	0.3	0.1	*	*	*
61	1-2	-	-	-	-	-	-	-	-	-	-	-	-	-	-	-
	3	-	-	-	-	-	-	-	*	-	-	-	-	-	-	*
	4	-	-	-	-	-	-	-	-	-	-	-	-	-	-	-
	5	-	-	-	-	-	-	-	-	-	*	-	-	-	-	*
	6	-	-	-	-	-	-	-	-	-	-	-	-	-	-	-
	7	-	-	-	-	-	-	-	-	-	-	-	-	-	-	-
	Total	--	-	-	-	-	-	-	-	*	-	*	-	-	-	-
71	1-2	-	-	-	-	-	-	-	-	-	-	-	-	-	-	-
	3	-	-	-	-	-	-	-	-	-	-	-	-	-	-	-
	4	-	-	-	-	-	-	-	-	-	-	-	-	-	-	-
	5	-	-	-	-	-	-	-	-	-	-	-	-	-	-	-
	6	-	-	-	-	-	-	-	-	-	-	-	-	-	-	-
	7	-	-	-	-	-	-	-	-	-	-	-	-	-	-	-
	Total	--	-	-	-	-	-	-	-	-	-	-	-	-	-	-
12 & 22	1-2	-	-	-	*	*	*	*	*	*	*	*	-	-	-	*
	3	-	-	*	*	*	*	*	*	*	*	*	*	*	-	*
	4	-	-	-	-	-	-	*	*	*	*	*	-	-	-	*
	5	-	-	-	-	-	-	*	*	*	*	*	*	*	-	*
	6	-	-	-	-	-	-	*	*	*	*	*	-	-	-	*
	7	-	-	-	-	-	-	-	-	-	-	-	-	-	-	-
	Total	--	-	*	*	*	*	*	*	*	*	*	*	*	*	*
32	1-2	-	-	-	*	*	*	*	*	*	*	*	-	-	-	*
	3	-	-	*	*	*	*	*	*	0.1	*	*	*	-	-	0.2
	4	-	-	-	*	*	*	*	*	0.1	*	*	*	-	-	0.2
	5	-	-	-	-	-	*	*	*	*	*	*	*	*	-	0.1
	6	-	-	-	-	-	-	*	*	*	*	*	*	*	-	*
	7	-	-	-	-	-	-	*	*	*	*	*	*	*	-	*
	Total	--	-	-	*	*	*	*	*	*	0.2	*	*	*	*	-
42	1-2	-	-	-	-	*	*	-	*	*	*	*	-	-	-	*
	3	-	-	*	*	*	*	*	*	*	*	*	*	*	-	0.2
	4	-	*	*	*	*	*	*	*	*	*	*	*	*	-	0.2
	5	-	-	-	*	*	*	*	*	*	*	*	*	*	-	0.1
	6	-	-	-	-	-	*	*	*	*	*	*	*	*	-	0.1
	7	-	-	-	-	-	*	*	*	*	*	*	*	*	-	0.1
	Total	--	-	*	*	*	*	*	*	*	*	*	*	*	*	*
52	40180	-	-	-	-	-	-	-	-	-	-	-	-	-	-	-
	3	-	-	-	-	-	-	*	*	*	*	*	*	*	-	*
	4	-	-	-	-	-	-	*	*	*	*	*	*	*	-	*
	5	-	-	-	-	*	*	*	*	*	*	*	*	*	-	*
	6	-	-	-	-	*	*	*	*	*	*	*	*	*	-	*
	7	-	-	-	-	-	-	*	*	*	*	*	*	*	-	*
	Total	--	-	-	-	-	*	*	*	*	*	*	*	*	*	*

* Less than 0.05 percent.

Table 16. -- Oklahoma: Percent Distribution of color, leaf and staple for upland cotton classed:
2009 Crop

QUALITY COLOR	LEAF	STAPLE														Total Pct	
		26 &- Pct	28 Pct	29 Pct	30 Pct	31 Pct	32 Pct	33 Pct	34 Pct	35 Pct	36 Pct	37 Pct	38 Pct	39 Pct	40&+ Pct		
62	1-2	-	-	-	-	-	-	*	-	-	-	-	-	-	-	-	
	3	-	-	-	-	-	-	-	-	-	-	-	-	-	-	-	
	4	-	-	-	-	-	-	-	-	-	-	-	-	-	-	-	
	5	-	-	-	-	-	-	-	*	-	-	-	-	-	-	-	
	6	-	-	-	-	-	-	-	*	-	-	-	-	-	-	-	
	7	-	-	-	-	-	-	-	*	-	-	-	-	-	-	-	
	Total	--	-	-	-	-	-	-	*	*	-	-	-	-	-	-	*
13 & 23	1-2	-	-	-	-	-	-	-	-	-	-	-	-	-	-	-	
	3	-	-	-	-	-	-	-	-	*	*	-	-	-	-	-	
	4	-	-	-	-	-	-	*	-	*	*	*	-	-	-	-	
	5	-	-	-	-	-	-	*	*	*	*	-	-	-	-	-	
	6	-	-	-	-	-	-	-	*	*	*	-	-	-	-	-	
	7	-	-	-	-	-	-	-	-	-	-	-	-	-	-	-	
	Total	--	-	-	-	-	-	-	*	*	*	*	*	-	-	-	*
33	1-2	-	-	-	-	*	*	*	-	-	-	-	-	-	-	*	
	3	-	-	-	-	*	*	*	*	*	*	*	-	-	-	*	
	4	-	-	-	-	-	-	*	*	*	*	*	-	-	-	*	
	5	-	-	-	-	-	-	*	*	*	*	*	-	-	-	*	
	6	-	-	-	-	-	-	-	*	*	*	*	-	-	-	*	
	7	-	-	-	-	-	-	-	*	*	*	*	*	-	-	*	
	Total	--	-	-	-	-	*	*	*	*	*	*	*	*	*	-	*
43	1-2	-	-	-	-	*	*	-	-	*	-	-	-	-	-	*	
	3	-	-	-	-	*	*	*	*	*	*	*	*	*	-	*	
	4	-	-	*	*	*	*	*	*	*	*	*	*	*	-	*	
	5	-	-	-	-	*	*	*	*	*	*	*	*	*	-	*	
	6	-	-	-	-	-	-	-	*	*	*	*	*	*	-	*	
	7	-	-	-	-	-	-	-	*	*	*	*	*	*	-	*	
	Total	--	-	-	*	*	*	*	*	*	*	*	*	*	*	-	*
53	1-2	-	-	-	-	-	-	-	-	-	-	-	-	-	-	-	
	3	-	-	-	-	*	*	*	*	*	*	*	*	*	-	*	
	4	-	-	-	-	-	*	*	*	*	*	*	*	*	-	*	
	5	-	-	-	-	*	*	*	*	*	*	*	*	*	-	*	
	6	-	-	-	-	-	-	*	*	*	*	*	*	*	-	*	
	7	-	-	-	-	-	-	-	-	*	*	*	*	*	-	*	
	Total	--	-	-	-	-	*	*	*	*	*	*	*	*	*	-	*
63	1-2	-	-	-	-	-	-	-	-	-	-	-	-	-	-	-	
	3	-	-	-	-	-	-	-	-	-	-	-	-	-	-	-	
	4	-	-	-	-	-	-	-	-	-	-	-	-	-	-	-	
	5	-	-	-	-	-	-	-	-	-	-	-	-	-	-	-	
	6	-	-	-	-	-	-	-	-	-	-	-	-	-	-	-	
	7	-	-	-	-	-	-	-	-	-	-	-	-	-	-	-	
	Total	--	-	-	-	-	-	-	-	-	-	-	-	-	-	-	-
24-54	1-7	-	-	-	-	*	*	*	*	*	*	*	*	-	-	*	
25-35	1-7	-	-	-	-	-	-	-	-	*	-	-	-	-	-	*	
81-85 1/	1-7	-	-	-	-	-	-	-	-	*	-	-	-	-	-	*	
All Colors	8 2/	-	-	-	*	*	*	*	*	0.1	0.2	0.1	0.1	*	*	0.6	
TOTAL, ALL	---	-	*	*	0.3	0.9	2.7	6.1	13.5	22.8	26.4	19.8	5.3	1.8	0.3	100	
EXTRANEOUS MATTER																Average Staple Percent Tenderable	35.5 63.1
Bark - Level 1	26.2																
Bark - Level 2	0.1																
Grass - Level 1	*																
Grass - Level 2	*																
Prep - Level 1	*																
Prep - Level 2	*																
Other - Level 1	*																
Other - Level 2	-																

308,554 Bales classed. 1/ Below Grade Color. 2/ Below Grade Leaf. * Less than 0.05 percent.

Table 17. -- South Carolina: Percent Distribution of color, leaf and staple for upland cotton classed:
2009 Crop

QUALITY COLOR	LEAF	STAPLE														Total
		26 &-	28	29	30	31	32	33	34	35	36	37	38	39	40&+	
		Pct	Pct	Pct	Pct	Pct	Pct	Pct	Pct	Pct	Pct	Pct	Pct	Pct	Pct	
11 & 21	1-2	-	-	-	-	-	*	*	0.1	0.1	*	*	-	-	-	0.2
	3	-	-	-	-	-	-	*	0.1	0.1	*	*	-	-	-	0.2
	4	-	-	-	-	-	-	-	-	*	*	*	-	-	-	*
	5	-	-	-	-	-	-	-	-	-	-	-	-	-	-	-
	6	-	-	-	-	-	-	-	-	-	-	-	-	-	-	-
	7	-	-	-	-	-	-	-	-	-	-	-	-	-	-	-
	Total	--	-	-	-	-	-	*	*	0.2	0.2	0.1	*	-	-	-
31	1-2	-	-	-	-	-	*	0.1	0.3	0.2	0.1	*	*	-	-	0.7
	3	-	-	-	-	-	*	0.6	2	2.6	1.7	0.9	0.1	*	-	7.9
	4	-	-	-	-	-	*	0.1	0.4	1	0.8	0.4	0.1	*	-	2.6
	5	-	-	-	-	-	*	*	*	0.1	0.1	*	*	-	-	0.2
	6	-	-	-	-	-	-	-	-	-	-	-	-	-	-	-
	7	-	-	-	-	-	-	-	-	-	-	-	-	-	-	-
	Total	--	-	-	-	-	-	*	0.8	2.7	3.9	2.7	1.3	0.2	*	-
41	1-2	-	-	-	-	*	*	0.2	0.4	0.3	0.1	0.1	*	-	-	1
	3	-	-	-	-	*	0.3	2.8	11.1	15.3	8	2.3	0.2	*	-	40
	4	-	-	-	-	-	-	0.5	3.4	9.2	8.8	3.9	0.4	*	-	26.2
	5	-	-	-	-	-	*	*	0.2	0.8	1.1	0.6	0.1	*	-	2.9
	6	-	-	-	-	-	-	*	*	*	*	*	*	-	-	0.1
	7	-	-	-	-	-	-	-	*	*	*	*	*	-	-	*
	Total	--	-	-	-	-	*	0.3	3.5	15.1	25.6	18	6.9	0.7	*	-
51	1-2	-	-	-	-	*	*	*	*	*	*	*	-	-	-	0.1
	3	-	-	-	-	*	0.1	0.5	1.5	1.9	1	0.2	*	-	-	5.2
	4	-	-	-	-	*	*	0.2	1.1	2.6	2.3	0.8	0.1	*	*	7.2
	5	-	-	-	-	-	*	*	0.2	0.5	0.6	0.3	0.1	*	-	1.7
	6	-	-	-	-	-	-	*	*	*	*	*	*	-	-	0.1
	7	-	-	-	-	-	-	-	-	*	*	*	*	-	-	*
	Total	--	-	-	-	-	*	0.1	0.7	2.8	5	3.9	1.3	0.2	*	*
61	1-2	-	-	-	-	-	-	-	-	-	-	-	-	-	-	-
	3	-	-	-	-	-	-	-	*	*	*	-	-	-	-	*
	4	-	-	-	-	-	-	-	*	*	*	-	-	-	-	*
	5	-	-	-	-	-	-	-	*	*	*	-	-	-	-	*
	6	-	-	-	-	-	-	-	*	*	*	-	-	-	-	*
	7	-	-	-	-	-	-	-	*	*	*	-	-	-	-	*
	Total	--	-	-	-	-	-	-	*	*	*	*	*	*	-	-
71	1-2	-	-	-	-	-	-	-	-	-	-	-	-	-	-	-
	3	-	-	-	-	-	-	-	-	-	-	-	-	-	-	-
	4	-	-	-	-	-	-	-	-	-	-	-	-	-	-	-
	5	-	-	-	-	-	-	-	-	-	-	-	-	-	-	-
	6	-	-	-	-	-	-	-	-	-	-	-	-	-	-	-
	7	-	-	-	-	-	-	-	-	-	-	-	-	-	-	-
	Total	--	-	-	-	-	-	-	-	-	-	-	-	-	-	-
12 & 22	1-2	-	-	-	-	-	-	*	*	*	-	-	-	-	-	*
	3	-	-	-	-	-	-	*	*	*	*	*	-	-	-	*
	4	-	-	-	-	-	-	-	-	*	-	*	-	-	-	*
	5	-	-	-	-	-	-	-	-	-	-	-	-	-	-	-
	6	-	-	-	-	-	-	-	-	-	-	-	-	-	-	-
	7	-	-	-	-	-	-	-	-	-	-	-	-	-	-	-
	Total	--	-	-	-	-	-	-	*	*	*	*	*	-	-	-
32	1-2	-	-	-	-	-	-	*	*	*	*	*	-	-	-	*
	3	-	-	-	-	-	*	*	0.1	0.1	0.1	*	*	-	-	0.3
	4	-	-	-	-	-	*	*	*	*	0.1	*	*	-	-	0.1
	5	-	-	-	-	-	*	*	-	-	*	*	*	-	-	*
	6	-	-	-	-	-	-	-	-	-	-	-	-	-	-	-
	7	-	-	-	-	-	-	-	-	-	-	-	-	-	-	-
	Total	--	-	-	-	-	-	*	*	0.1	0.1	0.2	*	*	-	-
42	1-2	-	-	-	-	-	*	*	*	*	*	*	-	-	-	*
	3	-	-	-	-	*	*	0.1	0.3	0.4	0.2	*	*	*	-	1.1
	4	-	-	-	-	*	*	*	0.2	0.3	0.3	0.1	*	*	-	0.9
	5	-	-	-	-	-	*	*	*	0.1	*	0.1	*	-	-	0.2
	6	-	-	-	-	-	-	-	*	*	*	*	*	-	-	*
	7	-	-	-	-	-	-	-	-	-	-	-	-	-	-	-
	Total	--	-	-	-	-	*	*	0.1	0.5	0.8	0.5	0.2	*	*	-
52	40180	-	-	-	-	-	*	*	*	*	*	*	-	-	-	*
	3	-	-	-	-	*	*	*	*	*	*	*	-	-	-	0.1
	4	-	-	-	-	*	*	*	*	0.1	0.1	*	*	-	-	0.3
	5	-	-	-	-	-	*	*	*	*	*	*	*	-	-	0.1
	6	-	-	-	-	-	-	*	*	*	*	*	*	-	-	*
	7	-	-	-	-	-	-	*	*	*	*	*	*	-	-	*
	Total	--	-	-	-	-	*	*	*	0.1	0.1	*	*	-	-	-

* Less than 0.05 percent.

Table 17. -- South Carolina: Percent Distribution of color, leaf and staple for upland cotton classed:
2009 Crop

QUALITY COLOR	LEAF	STAPLE														Total Pct	
		26 &- Pct	28 Pct	29 Pct	30 Pct	31 Pct	32 Pct	33 Pct	34 Pct	35 Pct	36 Pct	37 Pct	38 Pct	39 Pct	40&+ Pct		
62	1-2	-	-	-	-	-	-	-	-	-	-	-	-	-	-	-	
	3	-	-	-	-	-	-	-	-	-	-	-	-	-	-	-	
	4	-	-	-	-	-	-	-	-	*	*	-	-	-	-	-	
	5	-	-	-	-	-	-	-	-	-	*	*	-	-	-	-	
	6	-	-	-	-	-	-	-	*	-	-	-	-	-	-	-	
	7	-	-	-	-	-	-	*	-	*	*	-	-	-	-	-	
	Total	--	-	-	-	-	-	-	*	-	*	*	-	-	-	-	*
13 & 23	1-2	-	-	-	-	-	-	-	-	-	-	-	-	-	-	-	
	3	-	-	-	-	-	-	-	-	-	*	*	-	-	-	-	
	4	-	-	-	-	-	-	-	-	-	-	-	-	-	-	-	
	5	-	-	-	-	-	-	-	-	-	-	-	-	-	-	-	
	6	-	-	-	-	-	-	-	-	-	-	-	-	-	-	-	
	7	-	-	-	-	-	-	-	-	-	-	-	-	-	-	-	
	Total	--	-	-	-	-	-	-	-	-	*	*	-	-	-	-	*
33	1-2	-	-	-	-	-	-	-	*	*	*	-	-	-	-	-	
	3	-	-	-	-	-	-	*	*	*	*	-	-	-	-	-	
	4	-	-	-	-	-	-	-	-	*	*	*	*	-	-	-	
	5	-	-	-	-	-	-	-	-	-	-	-	-	-	-	-	
	6	-	-	-	-	-	-	-	-	-	-	-	-	-	-	-	
	7	-	-	-	-	-	-	-	-	-	-	-	-	-	-	-	
	Total	--	-	-	-	-	-	-	*	*	*	*	*	*	-	-	*
43	1-2	-	-	-	-	-	-	-	*	*	-	*	-	-	-	-	
	3	-	-	-	-	-	-	*	*	*	*	*	-	-	-	-	
	4	-	-	-	-	-	-	-	*	*	*	*	*	-	-	-	
	5	-	-	-	-	-	-	-	-	*	*	*	*	-	-	-	
	6	-	-	-	-	-	-	-	-	-	-	-	-	-	-	-	
	7	-	-	-	-	-	-	-	-	-	-	-	-	-	-	-	
	Total	--	-	-	-	-	-	-	*	*	*	*	*	*	-	-	0.2
53	1-2	-	-	-	-	-	-	-	-	-	-	-	-	-	-	-	
	3	-	-	-	-	-	-	-	*	*	*	*	-	-	-	-	
	4	-	-	-	-	-	-	-	*	*	*	*	*	-	-	-	
	5	-	-	-	-	-	-	-	-	*	*	-	-	-	-	-	
	6	-	-	-	-	-	-	-	-	-	-	-	-	-	-	-	
	7	-	-	-	-	-	-	-	-	-	-	-	-	-	-	-	
	Total	--	-	-	-	-	-	-	*	*	*	*	*	*	-	-	*
63	1-2	-	-	-	-	-	-	-	-	-	-	-	-	-	-	-	
	3	-	-	-	-	-	-	-	-	-	-	-	-	-	-	-	
	4	-	-	-	-	-	-	-	-	-	-	-	-	-	-	-	
	5	-	-	-	-	-	-	-	-	-	-	-	-	-	-	-	
	6	-	-	-	-	-	-	-	-	-	-	-	-	-	-	-	
	7	-	-	-	-	-	-	-	-	-	-	-	-	-	-	-	
	Total	--	-	-	-	-	-	-	-	-	-	-	-	-	-	-	-
24-54	1-7	-	-	-	-	-	-	-	*	*	*	*	-	-	-	-	
25-35	1-7	-	-	-	-	-	-	-	-	-	-	-	-	-	-	-	
81-85 1/	1-7	-	-	-	-	-	-	-	-	*	-	-	-	-	-	-	
All Colors	8 2/	-	-	-	-	-	-	-	-	-	-	-	-	-	-	-	
TOTAL, ALL	---	-	-	-	-	*	0.6	5.3	21.5	36	25.6	10	1	*	*	100	
EXTRANEOUS MATTER																Average Staple Percent Tenderable	35.1 80.2
Bark - Level 1		0.2															
Bark - Level 2		-															
Grass - Level 1		0.3															
Grass - Level 2		-															
Prep - Level 1		0.1															
Prep - Level 2		-															
Other - Level 1		-															
Other - Level 1		-															

195,476 Bales classed. 1/ Below Grade Color. 2/ Below Grade Leaf. * Less than 0.05 percent.

Table 18. -- Tennessee: Percent Distribution of color, leaf and staple for upland cotton classed:
2009 Crop

QUALITY COLOR	LEAF	STAPLE														Total Pct	
		26 &- Pct	28 Pct	29 Pct	30 Pct	31 Pct	32 Pct	33 Pct	34 Pct	35 Pct	36 Pct	37 Pct	38 Pct	39 Pct	40 &+ Pct		
11 & 21	1-2	-	-	-	-	-	*	*	*	*	*	*	-	-	-	-	0.1
	3	-	-	-	-	-	*	*	0.3	0.4	0.2	*	-	-	-	-	0.8
	4	-	-	-	-	-	-	*	0.1	0.2	0.1	*	-	-	-	-	0.4
	5	-	-	-	-	-	-	*	*	*	*	*	-	-	-	-	*
	6	-	-	-	-	-	-	-	-	-	*	-	-	-	-	-	*
	7	-	-	-	-	-	-	-	-	-	-	-	-	-	-	-	-
	Total	--	-	-	-	-	-	*	*	0.4	0.6	0.3	*	-	-	-	-
31	1-2	-	-	-	-	-	*	*	0.2	0.2	*	*	-	-	-	-	0.5
	3	-	-	-	-	-	*	0.3	3.5	7.7	2.8	0.3	*	-	-	-	14.7
	4	-	-	-	-	-	*	0.1	2.7	9.7	6.7	1.1	*	*	-	-	20.4
	5	-	-	-	-	-	*	*	0.4	2.1	2.3	0.5	*	-	-	-	5.3
	6	-	-	-	-	-	-	*	*	0.3	0.3	0.1	*	*	-	-	0.7
	7	-	-	-	-	-	-	-	*	*	*	*	-	-	-	-	*
	Total	--	-	-	-	-	-	*	0.4	6.8	20	12.1	2	*	*	-	-
41	1-2	-	-	-	-	-	*	0.2	0.5	0.2	*	*	-	-	-	-	0.9
	3	-	-	-	-	-	*	1	5.7	5.5	1.2	0.1	*	-	-	-	13.6
	4	-	-	-	-	-	*	0.5	5.6	12.4	5.8	0.8	*	*	-	-	25
	5	-	-	-	-	-	*	0.1	1	3.8	2.8	0.5	*	*	-	-	8.2
	6	-	-	-	-	-	-	*	0.1	0.7	0.7	0.2	*	-	-	-	1.7
	7	-	-	-	-	-	-	*	0.2	0.2	0.2	*	*	*	-	-	0.4
	Total	--	-	-	-	-	-	*	1.8	12.9	22.8	10.7	1.6	*	*	-	-
51	1-2	-	-	-	-	-	*	*	*	*	*	*	-	-	-	-	*
	3	-	-	-	-	-	*	0.1	0.5	0.4	0.2	*	-	-	-	-	1.3
	4	-	-	-	-	-	*	0.1	0.2	0.3	0.1	*	-	-	-	-	0.7
	5	-	-	-	-	-	*	*	*	*	*	*	-	-	-	-	0.1
	6	-	-	-	-	-	-	*	*	*	*	*	-	-	-	-	*
	7	-	-	-	-	-	-	*	*	*	*	*	-	-	-	-	*
	Total	--	-	-	-	-	-	*	0.2	0.7	0.7	0.3	*	-	-	-	-
61	1-2	-	-	-	-	-	-	-	-	-	-	-	-	-	-	-	-
	3	-	-	-	-	-	*	-	*	*	-	-	-	-	-	-	*
	4	-	-	-	-	-	*	*	*	*	-	-	-	-	-	-	*
	5	-	-	-	-	-	-	-	-	-	-	-	-	-	-	-	-
	6	-	-	-	-	-	-	-	-	-	-	-	-	-	-	-	-
	7	-	-	-	-	-	-	-	-	-	-	-	-	-	-	-	-
	Total	--	-	-	-	-	-	*	*	*	*	-	-	-	-	-	-
71	1-2	-	-	-	-	-	-	-	-	-	-	-	-	-	-	-	-
	3	-	-	-	-	-	-	-	-	-	-	-	-	-	-	-	-
	4	-	-	-	-	-	-	-	-	-	-	-	-	-	-	-	-
	5	-	-	-	-	-	-	-	-	-	-	-	-	-	-	-	-
	6	-	-	-	-	-	-	-	-	-	-	-	-	-	-	-	-
	7	-	-	-	-	-	-	-	-	-	-	-	-	-	-	-	-
	Total	--	-	-	-	-	-	-	-	-	-	-	-	-	-	-	-
12 & 22	1-2	-	-	-	-	-	-	-	*	*	*	*	-	-	-	-	*
	3	-	-	-	-	-	-	*	*	*	*	*	*	-	-	-	*
	4	-	-	-	-	-	-	-	*	*	*	*	-	-	-	-	*
	5	-	-	-	-	-	-	-	*	-	*	-	-	-	-	-	*
	6	-	-	-	-	-	-	-	-	-	-	-	-	-	-	-	-
	7	-	-	-	-	-	-	-	-	-	-	-	-	-	-	-	-
	Total	--	-	-	-	-	-	-	*	*	*	*	*	*	-	-	-
32	1-2	-	-	-	-	-	-	*	*	*	*	-	-	-	-	-	*
	3	-	-	-	-	-	-	*	0.1	0.2	0.1	*	-	-	-	-	0.4
	4	-	-	-	-	-	-	*	0.1	0.3	0.3	*	-	-	-	-	0.6
	5	-	-	-	-	-	-	-	*	0.1	0.1	*	*	-	-	-	0.2
	6	-	-	-	-	-	-	-	-	*	*	*	-	-	-	-	*
	7	-	-	-	-	-	-	-	-	*	*	*	-	-	-	-	*
	Total	--	-	-	-	-	-	-	*	0.2	0.6	0.5	*	*	-	-	-
42	1-2	-	-	-	-	-	-	*	*	*	*	-	-	-	-	-	*
	3	-	-	-	-	-	-	*	0.3	0.4	0.1	*	-	-	-	-	0.9
	4	-	-	-	-	-	-	*	0.2	0.6	0.3	*	*	-	-	-	1.1
	5	-	-	-	-	-	-	*	*	0.1	0.1	*	*	-	-	-	0.3
	6	-	-	-	-	-	-	-	*	*	*	*	*	-	-	-	0.1
	7	-	-	-	-	-	-	-	*	*	*	*	-	-	-	-	*
	Total	--	-	-	-	-	-	*	*	0.5	1.1	0.5	*	*	-	-	-
52	1-2	-	-	-	-	-	-	*	*	*	*	-	-	-	-	-	*
	3	-	-	-	-	-	-	*	0.1	0.2	0.1	*	*	-	-	-	0.4
	4	-	-	-	-	-	-	*	*	0.1	0.1	*	*	-	-	-	0.3
	5	-	-	-	-	-	-	*	*	*	*	*	-	-	-	-	*
	6	-	-	-	-	-	-	*	*	*	*	-	-	-	-	-	*
	7	-	-	-	-	-	-	*	*	*	*	-	-	-	-	-	*
	Total	--	-	-	-	-	-	*	0.1	0.3	0.2	*	*	-	-	-	-

* Less than 0.05 percent.

Table 18. -- Tennessee: Percent Distribution of color, leaf and staple for upland cotton classed:
2009 Crop

QUALITY COLOR	LEAF	STAPLE														Total		
		26 &-	28	29	30	31	32	33	34	35	36	37	38	39	40&+			
		Pct	Pct	Pct	Pct	Pct	Pct	Pct	Pct	Pct	Pct	Pct	Pct	Pct	Pct	Pct		
62	1-2	-	-	-	-	-	-	-	-	-	-	-	-	-	-	-		
	3	-	-	-	-	-	*	*	*	*	-	-	-	-	-	-		
	4	-	-	-	-	-	*	*	*	*	-	-	-	-	-	-		
	5	-	-	-	-	-	-	-	*	*	-	-	-	-	-	-		
	6	-	-	-	-	-	-	-	-	-	-	-	-	-	-	-		
	7	-	-	-	-	-	-	-	-	-	-	-	-	-	-	-		
	Total	--	-	-	-	-	-	*	*	*	*	*	-	-	-	-	*	
13 & 23	1-2	-	-	-	-	-	-	-	-	-	-	-	-	-	-	-		
	3	-	-	-	-	-	-	-	-	-	*	*	*	-	-	-		
	4	-	-	-	-	-	-	-	*	*	*	*	*	-	-	-		
	5	-	-	-	-	-	-	-	-	-	-	-	-	-	-	-		
	6	-	-	-	-	-	-	-	-	-	-	-	-	-	-	-		
	7	-	-	-	-	-	-	-	-	-	-	-	-	-	-	-		
	Total	--	-	-	-	-	-	-	*	*	*	*	*	-	-	-	*	
33	1-2	-	-	-	-	-	-	-	*	*	-	-	-	-	-	-		
	3	-	-	-	-	-	-	*	*	*	*	*	-	-	-	-		
	4	-	-	-	-	-	-	*	*	*	*	*	-	-	-	-		
	5	-	-	-	-	-	-	-	*	*	*	*	-	-	-	-		
	6	-	-	-	-	-	-	-	*	*	*	*	-	-	-	-		
	7	-	-	-	-	-	-	-	-	-	-	-	-	-	-	-		
	Total	--	-	-	-	-	-	-	*	*	*	*	*	-	-	-	0.1	
43	1-2	-	-	-	-	-	-	-	*	*	-	-	-	-	-	-		
	3	-	-	-	-	-	-	*	*	*	*	-	-	-	-	-		
	4	-	-	-	-	-	-	*	*	*	*	*	-	-	-	-		
	5	-	-	-	-	-	-	-	*	*	*	*	-	-	-	-		
	6	-	-	-	-	-	-	-	*	*	*	*	-	-	-	-		
	7	-	-	-	-	-	-	-	-	*	*	*	-	-	-	-		
	Total	--	-	-	-	-	-	-	*	*	*	*	*	-	-	-	0.1	
53	1-2	-	-	-	-	-	-	-	*	*	-	-	-	-	-	-		
	3	-	-	-	-	-	-	*	*	*	*	*	-	-	-	-		
	4	-	-	-	-	-	-	*	*	*	*	*	-	-	-	-		
	5	-	-	-	-	-	-	-	*	*	*	*	-	-	-	-		
	6	-	-	-	-	-	-	-	-	*	*	*	-	-	-	-		
	7	-	-	-	-	-	-	-	-	-	-	-	-	-	-	-		
	Total	--	-	-	-	-	-	-	*	*	*	*	*	-	-	-	*	
63	1-2	-	-	-	-	-	-	-	-	-	-	-	-	-	-	-		
	3	-	-	-	-	-	-	-	-	-	-	-	-	-	-	-		
	4	-	-	-	-	-	-	*	-	-	-	-	-	-	-	-		
	5	-	-	-	-	-	-	-	-	-	-	-	-	-	-	-		
	6	-	-	-	-	-	-	-	-	-	-	-	-	-	-	-		
	7	-	-	-	-	-	-	-	-	-	-	-	-	-	-	-		
	Total	--	-	-	-	-	-	-	*	-	-	-	-	-	-	-	*	
24-54	1-7	-	-	-	-	-	-	-	*	*	*	*	*	-	-	-		
25-35	1-7	-	-	-	-	-	-	-	-	-	-	-	-	-	-	-		
81-85 1/	1-7	-	-	-	-	-	-	*	-	-	-	-	-	-	-	-		
All Colors	8 2/	-	-	-	-	-	-	*	*	*	*	*	-	-	-	-		
TOTAL, ALL	---	-	-	-	-	-	-	0.1	2.7	22.2	46.3	24.8	3.9	*	*	-	100	
EXTRANEOUS MATTER																Average Staple	35.0	
Bark - Level 1		0.2															Percent Tenderable	86.9
Bark - Level 2		-																
Grass - Level 1		*																
Grass - Level 2		-																
Prep - Level 1		*																
Prep - Level 2		-																
Other - Level 1		*																
Other - Level 1		-																

485,629 Bales classed. 1/ Below Grade Color. 2/ Below Grade Leaf. * Less than 0.05 percent.

Table 19. -- Texas: Percent Distribution of color, leaf and staple for upland cotton classed:
2009 Crop

QUALITY COLOR	LEAF	STAPLE														Total	
		26 &-	28	29	30	31	32	33	34	35	36	37	38	39	40&+		
		Pct	Pct	Pct	Pct	Pct	Pct	Pct	Pct	Pct	Pct	Pct	Pct	Pct	Pct		
11 & 21	1-2	*	*	*	*	0.1	0.4	1.3	3.2	5.1	5.3	4.1	0.7	0.1	*	20.4	
	3	*	*	*	*	0.1	0.2	0.8	2.5	5.1	6.9	7.8	2	0.3	*	25.8	
	4	-	*	*	*	*	*	0.1	0.3	0.6	0.8	1.2	0.4	0.1	*	3.4	
	5	-	-	-	*	*	*	*	*	*	0.1	0.1	*	*	*	0.2	
	6	-	-	-	-	*	*	*	*	*	*	*	*	*	*	*	
	7	-	-	-	-	-	-	-	*	*	*	*	*	*	*	*	
	Total	--	*	*	*	*	0.2	0.6	2.2	6	10.8	13.1	13.2	3.1	0.5	*	49.8
31	1-2	*	*	*	*	0.1	0.2	0.5	0.8	1	0.8	0.5	0.1	*	*	3.9	
	3	*	*	*	*	0.1	0.4	1.2	2.7	4.2	4.9	4.5	1	0.2	*	19.3	
	4	-	*	*	*	*	0.1	0.4	1.1	2.1	3.1	3.8	1	0.2	*	11.9	
	5	-	-	*	*	*	*	0.1	0.2	0.5	0.8	1.1	0.3	0.1	*	3.1	
	6	-	-	-	-	*	*	*	*	0.1	0.1	0.2	*	*	*	0.5	
	7	-	-	-	-	*	*	*	*	*	*	*	*	*	*	-	0.1
	Total	--	*	*	*	*	0.2	0.7	2.2	4.8	7.9	9.7	10.1	2.4	0.5	*	38.8
41	1-2	-	*	*	*	*	*	*	*	*	*	*	*	*	*	0.1	
	3	*	*	*	*	0.1	0.1	0.2	0.2	0.2	0.2	0.1	*	*	*	1.2	
	4	-	*	*	*	*	0.1	0.2	0.3	0.4	0.5	0.4	0.1	*	*	2	
	5	-	-	*	*	*	*	0.1	0.2	0.3	0.4	0.5	0.1	*	*	1.6	
	6	-	*	*	*	*	*	*	0.1	0.1	0.2	0.2	0.1	*	*	0.6	
	7	-	*	*	*	*	*	*	*	0.1	0.1	0.1	*	*	*	0.4	
	Total	--	*	*	*	*	0.1	0.2	0.5	0.8	1.1	1.4	1.3	0.3	*	*	5.9
51	1-2	-	-	*	*	*	*	*	*	*	*	*	-	-	-	0.1	
	3	-	-	*	*	*	*	*	*	0.1	*	*	*	-	-	0.2	
	4	-	-	*	*	*	*	*	*	*	0.1	*	*	*	-	0.2	
	5	-	-	*	*	*	*	*	*	*	*	*	*	*	*	0.1	
	6	-	*	-	*	*	*	*	*	*	*	*	*	*	*	*	
	7	-	-	-	-	*	*	*	*	*	*	*	*	*	*	*	
	Total	--	-	*	*	*	*	*	*	*	0.1	0.1	*	*	*	*	0.6
61	1-2	-	-	-	*	*	*	*	*	*	*	*	-	-	-	*	
	3	-	*	-	*	*	*	*	*	*	*	*	*	-	-	0.1	
	4	-	-	-	*	*	*	*	*	*	*	*	*	*	-	0.1	
	5	-	-	-	-	*	*	*	*	*	*	*	*	*	*	*	
	6	-	-	-	-	-	*	*	*	*	*	*	*	*	*	*	
	7	-	-	-	-	-	-	*	*	*	*	*	*	*	*	*	
	Total	--	-	*	-	*	*	*	*	*	*	*	*	*	*	-	0.2
71	1-2	-	*	*	*	*	*	*	*	*	*	*	-	-	-	*	
	3	-	-	*	*	*	*	*	*	*	*	*	-	-	-	*	
	4	-	-	*	*	*	*	*	*	*	*	*	-	-	-	*	
	5	-	-	-	-	-	*	*	*	*	*	*	-	-	-	*	
	6	-	-	-	-	-	-	-	-	*	*	*	-	-	-	*	
	7	-	-	-	-	-	-	-	*	*	*	*	-	-	-	*	
	Total	--	-	*	*	*	*	*	*	*	*	*	*	-	-	-	*
12 & 22	1-2	*	*	*	*	*	*	*	*	0.1	*	*	*	*	*	0.3	
	3	*	*	*	*	*	*	*	0.1	0.1	0.1	0.1	*	*	*	0.5	
	4	*	*	*	*	*	*	*	*	*	*	*	*	*	*	0.2	
	5	-	-	*	*	*	*	*	*	*	*	*	*	*	*	*	
	6	-	-	-	*	*	*	*	*	*	*	*	*	*	*	*	
	7	-	-	-	-	*	*	*	*	*	*	*	*	*	*	*	
	Total	--	*	*	*	*	*	*	0.1	0.1	0.2	0.1	0.1	*	*	*	1
32	1-2	-	*	*	*	*	*	*	*	*	*	*	*	-	-	*	
	3	-	*	*	*	*	*	*	*	0.1	*	*	*	*	*	0.3	
	4	-	-	*	*	*	*	*	0.1	0.1	0.1	0.1	*	*	*	0.4	
	5	-	*	*	*	*	*	*	*	*	0.1	0.1	*	*	*	0.2	
	6	-	-	*	*	*	*	*	*	*	*	*	*	*	*	0.1	
	7	-	-	*	*	*	*	*	*	*	*	*	*	*	*	*	
	Total	--	-	*	*	*	*	*	0.1	0.2	0.2	0.2	0.2	*	*	*	1
42	1-2	-	-	*	*	*	*	*	*	*	*	*	-	-	-	*	
	3	-	-	*	*	*	*	*	*	*	*	*	*	*	-	0.1	
	4	-	*	*	*	*	*	*	*	*	*	*	*	*	-	0.2	
	5	-	-	*	*	*	*	*	*	*	*	*	*	*	-	0.2	
	6	-	-	*	*	*	*	*	*	*	*	*	*	*	-	0.1	
	7	-	-	*	*	*	*	*	*	*	*	*	0.1	*	*	0.1	
	Total	--	-	*	*	*	*	*	*	*	*	*	0.1	*	*	-	0.7
52	1-2	-	-	*	*	*	*	*	*	*	*	*	-	-	-	*	
	3	-	-	*	*	*	*	*	*	*	*	*	*	*	-	0.2	
	4	-	-	*	*	*	*	*	*	*	*	*	*	*	-	0.1	
	5	-	-	*	*	*	*	*	*	*	*	*	*	*	-	0.1	
	6	-	-	*	*	*	*	*	*	*	*	*	*	*	-	*	
	7	-	-	-	*	*	*	*	*	*	*	*	*	*	-	*	
	Total	--	-	-	*	*	*	*	*	*	*	*	*	*	*	-	0.4

* Less than 0.05 percent.

Table 19. -- Texas: Percent Distribution of color, leaf and staple for upland cotton classed:
2009 Crop

QUALITY COLOR	LEAF	STAPLE														Total		
		26 &-	28	29	30	31	32	33	34	35	36	37	38	39	40&+			
		Pct	Pct	Pct	Pct	Pct	Pct	Pct	Pct	Pct	Pct	Pct	Pct	Pct	Pct	Pct		
62	1-2	-	*	*	*	*	*	*	*	*	*	*	*	*	*	*		
	3	-	*	*	*	*	*	*	*	*	*	*	*	*	*	*		
	4	-	-	*	*	*	*	*	*	*	*	*	*	*	*	*		
	5	-	-	*	*	*	*	*	*	*	*	*	*	*	*	*		
	6	-	-	-	-	*	*	*	*	*	*	*	*	*	*	*		
	7	-	-	-	-	-	*	*	*	*	*	*	*	*	*	*		
	Total	--	-	*	*	*	*	*	*	*	*	*	*	*	*	*	0.3	
13 & 23	1-2	*	*	*	*	*	*	*	*	*	*	*	*	*	*	*		
	3	-	*	*	*	*	*	*	*	*	*	*	*	*	*	*		
	4	-	*	*	*	*	*	*	*	*	*	*	*	*	*	*		
	5	-	-	-	*	*	*	*	*	*	*	*	*	*	*	*		
	6	-	-	-	-	*	*	*	*	*	*	*	*	*	*	*		
	7	-	-	-	-	-	-	-	-	-	*	*	*	*	*	*		
	Total	--	*	*	*	*	*	*	*	*	*	*	*	*	*	*	0.1	
33	1-2	-	-	*	*	*	*	*	*	*	*	*	*	*	*	*		
	3	-	-	-	*	*	*	*	*	*	*	*	*	*	*	*		
	4	-	-	-	*	*	*	*	*	*	*	*	*	*	*	*		
	5	-	-	-	*	*	*	*	*	*	*	*	*	*	*	*		
	6	-	-	-	*	*	*	*	*	*	*	*	*	*	*	*		
	7	-	-	-	-	*	*	*	*	*	*	*	*	*	*	*		
	Total	--	-	-	*	*	*	*	*	*	*	*	*	*	*	*	0.2	
43	1-2	-	-	-	*	*	*	*	*	*	*	*	*	*	*	*		
	3	-	-	-	*	*	*	*	*	*	*	*	*	*	*	*		
	4	-	-	-	*	*	*	*	*	*	*	*	*	*	*	*		
	5	-	-	*	*	*	*	*	*	*	*	*	*	*	*	*		
	6	-	-	-	*	*	*	*	*	*	*	*	*	*	*	*		
	7	-	-	-	*	*	*	*	*	*	*	*	*	*	*	*		
	Total	--	-	-	*	*	*	*	*	*	*	*	*	*	*	*	0.4	
53	1-2	-	-	-	*	*	*	*	*	*	*	*	*	*	*	*		
	3	-	-	-	*	*	*	*	*	*	*	*	*	*	*	*		
	4	-	-	-	*	*	*	*	*	*	*	*	*	*	*	*		
	5	-	-	*	*	*	*	*	*	*	*	*	*	*	*	*		
	6	-	-	-	*	*	*	*	*	*	*	*	*	*	*	*		
	7	-	-	-	*	*	*	*	*	*	*	*	*	*	*	*		
	Total	--	-	-	*	*	*	*	*	*	*	*	*	*	*	*	*	
63	1-2	-	-	*	*	*	*	*	*	*	*	*	*	*	*	*		
	3	-	*	*	*	*	*	*	*	*	*	*	*	*	*	*		
	4	-	-	*	*	*	*	*	*	*	*	*	*	*	*	*		
	5	-	-	*	*	*	*	*	*	*	*	*	*	*	*	*		
	6	-	-	-	*	*	*	*	*	*	*	*	*	*	*	*		
	7	-	-	-	-	*	*	*	*	*	*	*	*	*	*	*		
	Total	--	-	*	*	*	*	*	*	*	*	*	*	*	*	*	*	
24-54	1-7	-	*	*	*	*	*	*	*	*	*	*	*	*	*	0.1		
25-35	1-7	-	-	-	-	-	-	-	-	-	-	-	-	-	-	-		
81-85 1/	1-7	-	*	*	*	*	*	*	*	*	*	*	*	*	*	0.1		
All Colors	8 2/	-	-	-	*	*	*	*	*	*	*	*	*	*	*	0.1		
TOTAL, ALL	---	*	*	*	0.2	0.8	2.1	5.6	12.4	20.9	25.3	25.2	6.2	1.1	0.1	100		
EXTRANEIOUS MATTER																Average Staple	35.6	
Bark - Level 1		30.0															Percent Tenderable	51.8
Bark - Level 2		*																
Grass - Level 1		0.1																
Grass - Level 2		*																
Prep - Level 1		*																
Prep - Level 2		*																
Other - Level 1		0.1																
Other - Level 1		*																

4,518,836 Bales classed. 1/ Below Grade Color. 2/ Below Grade Leaf. * Less than 0.05 percent.

Table 20. -- Virginia: Percent Distribution of color, leaf and staple for upland cotton classed:
2009 Crop

QUALITY COLOR	LEAF	STAPLE														Total Pct	
		26 &- Pct	28 Pct	29 Pct	30 Pct	31 Pct	32 Pct	33 Pct	34 Pct	35 Pct	36 Pct	37 Pct	38 Pct	39 Pct	40 &+ Pct		
11 & 21	1-2	-	-	-	-	-	-	-	-	*	*	*	-	-	-	-	*
	3	-	-	-	-	-	-	-	*	*	*	*	-	-	-	-	*
	4	-	-	-	-	-	-	-	-	-	*	*	-	-	-	-	*
	5	-	-	-	-	-	-	-	-	-	-	-	-	-	-	-	-
	6	-	-	-	-	-	-	-	-	-	-	-	-	-	-	-	-
	7	-	-	-	-	-	-	-	-	-	-	-	-	-	-	-	-
	Total	--	--	--	--	--	--	--	--	--	*	*	*	*	-	-	-
31	1-2	-	-	-	-	-	-	-	*	*	0.1	*	*	-	-	-	0.1
	3	-	-	-	-	-	-	*	0.1	1.1	4.1	3.6	0.5	-	-	-	9.3
	4	-	-	-	-	-	-	*	0.6	2.3	2.7	0.6	-	-	-	-	6.2
	5	-	-	-	-	-	-	-	*	0.1	0.2	*	*	-	-	-	0.4
	6	-	-	-	-	-	-	-	-	-	-	*	-	-	-	-	*
	7	-	-	-	-	-	-	-	-	-	-	-	-	-	-	-	-
	Total	--	--	--	--	--	--	*	0.1	1.7	6.6	6.5	1.1	-	-	-	16
41	1-2	-	-	-	-	-	-	*	*	*	*	*	-	-	-	-	0.1
	3	-	-	-	-	-	-	*	0.2	2.1	8	6.4	0.5	-	-	-	17.2
	4	-	-	-	-	-	-	*	0.1	2.4	12.4	15.3	1.9	*	*	-	32.2
	5	-	-	-	-	-	-	-	*	0.3	2.3	3.5	0.7	*	-	-	6.9
	6	-	-	-	-	-	-	-	-	*	0.1	0.3	0.1	-	-	-	0.6
	7	-	-	-	-	-	-	-	-	-	*	*	*	*	-	-	*
	Total	--	--	--	--	--	--	*	0.3	4.8	22.8	25.5	3.2	*	*	-	57
51	1-2	-	-	-	-	-	-	*	*	*	*	*	-	-	-	-	0.1
	3	-	-	-	-	-	-	*	0.2	2.2	5	2.1	0.2	*	-	-	9.8
	4	-	-	-	-	-	-	*	0.1	1.3	4.7	3.9	0.6	*	*	-	10.8
	5	-	-	-	-	-	-	-	-	*	0.4	0.6	0.1	*	-	-	1.2
	6	-	-	-	-	-	-	-	-	*	*	*	*	*	-	-	*
	7	-	-	-	-	-	-	-	-	-	*	*	-	-	-	-	*
	Total	--	--	--	--	--	*	*	0.3	3.5	10.1	6.6	0.9	*	*	-	21.9
61	1-2	-	-	-	-	-	-	-	-	-	*	*	*	-	-	-	*
	3	-	-	-	-	-	-	*	*	*	*	*	*	-	-	-	*
	4	-	-	-	-	-	-	*	*	*	0.1	*	-	-	-	-	0.2
	5	-	-	-	-	-	-	-	*	*	*	*	*	-	-	-	*
	6	-	-	-	-	-	-	-	-	-	-	-	-	-	-	-	-
	7	-	-	-	-	-	-	-	-	-	-	-	-	-	-	-	-
	Total	--	--	--	--	--	--	*	*	*	0.1	*	*	-	-	-	0.2
71	1-2	-	-	-	-	-	-	-	-	-	-	-	-	-	-	-	-
	3	-	-	-	-	-	-	-	-	-	-	-	-	-	-	-	-
	4	-	-	-	-	-	-	-	-	-	-	-	-	-	-	-	-
	5	-	-	-	-	-	-	-	-	-	-	-	-	-	-	-	-
	6	-	-	-	-	-	-	-	-	-	-	-	-	-	-	-	-
	7	-	-	-	-	-	-	-	-	-	-	-	-	-	-	-	-
	Total	--	--	--	--	--	--	--	--	--	--	--	--	--	--	--	--
12 & 22	1-2	-	-	-	-	-	-	-	-	-	-	-	-	-	-	-	-
	3	-	-	-	-	-	-	-	*	-	-	-	-	-	-	-	*
	4	-	-	-	-	-	-	-	-	*	-	*	-	-	-	-	*
	5	-	-	-	-	-	-	-	-	-	-	-	-	-	-	-	-
	6	-	-	-	-	-	-	-	-	-	-	-	-	-	-	-	-
	7	-	-	-	-	-	-	-	-	-	-	-	-	-	-	-	-
	Total	--	--	--	--	--	--	--	--	*	*	*	*	-	-	-	-
32	1-2	-	-	-	-	-	-	-	*	-	*	-	-	-	-	-	*
	3	-	-	-	-	-	-	-	*	*	*	*	*	-	-	-	0.1
	4	-	-	-	-	-	-	-	*	*	*	*	*	-	-	-	0.1
	5	-	-	-	-	-	-	-	-	*	*	*	*	-	-	-	*
	6	-	-	-	-	-	-	-	-	-	-	-	-	-	-	-	-
	7	-	-	-	-	-	-	-	-	-	-	-	-	-	-	-	-
	Total	--	--	--	--	--	--	--	--	*	*	*	*	*	-	-	-
42	1-2	-	-	-	-	-	-	-	-	-	-	-	-	-	-	-	-
	3	-	-	-	-	-	-	-	*	0.1	0.4	0.3	*	*	-	-	0.9
	4	-	-	-	-	-	-	*	*	0.1	0.5	0.7	0.1	*	-	-	1.4
	5	-	-	-	-	-	-	-	*	*	0.1	0.1	*	*	-	-	0.2
	6	-	-	-	-	-	-	-	-	-	*	*	*	*	-	-	*
	7	-	-	-	-	-	-	-	-	-	-	*	-	-	-	-	*
	Total	--	--	--	--	--	--	*	*	0.2	1	1.1	0.1	*	-	-	2.5
52	1-2	-	-	-	-	-	-	-	*	-	*	-	-	-	-	-	*
	3	-	-	-	-	-	-	-	*	0.1	0.2	0.1	*	-	-	-	0.4
	4	-	-	-	-	-	-	*	*	0.1	0.4	0.5	0.1	-	-	-	1.1
	5	-	-	-	-	-	-	-	*	*	0.1	*	*	*	-	-	0.2
	6	-	-	-	-	-	-	-	*	*	*	*	*	-	-	-	*
	7	-	-	-	-	-	-	-	-	-	-	-	-	-	-	-	-
	Total	--	--	--	--	--	*	*	0.2	0.6	0.7	0.1	*	-	-	-	1.7

* Less than 0.05 percent.

Table 20. -- Virginia: Percent Distribution of color, leaf and staple for upland cotton classed:
2009 Crop

QUALITY COLOR	LEAF	STAPLE														Total		
		26 &-	28	29	30	31	32	33	34	35	36	37	38	39	40&+			
		Pct	Pct	Pct	Pct	Pct	Pct	Pct	Pct	Pct	Pct	Pct	Pct	Pct	Pct	Pct		
62	1-2	-	-	-	-	-	-	-	-	-	-	-	-	-	-	-		
	3	-	-	-	-	-	-	-	*	*	-	*	-	-	-	-		
	4	-	-	-	-	-	-	*	*	*	-	-	-	-	-	-		
	5	-	-	-	-	-	-	-	-	-	*	-	-	-	-	-		
	6	-	-	-	-	-	-	-	-	-	*	-	-	-	-	-		
	7	-	-	-	-	-	-	-	-	-	-	-	-	-	-	-		
	Total	--	-	-	-	-	-	-	*	*	*	*	*	-	-	-	*	
13 & 23	1-2	-	-	-	-	-	-	-	-	-	-	-	-	-	-	-		
	3	-	-	-	-	-	-	-	-	-	-	-	-	-	-	-		
	4	-	-	-	-	-	-	-	-	-	-	-	-	-	-	-		
	5	-	-	-	-	-	-	-	-	-	-	-	-	-	-	-		
	6	-	-	-	-	-	-	-	-	-	-	-	-	-	-	-		
	7	-	-	-	-	-	-	-	-	-	-	-	-	-	-	-		
	Total	--	-	-	-	-	-	-	-	-	-	-	-	-	-	-	-	
33	1-2	-	-	-	-	-	-	-	-	-	-	-	-	-	-	-		
	3	-	-	-	-	-	-	-	-	*	*	-	-	-	-	-		
	4	-	-	-	-	-	-	-	*	*	*	-	-	-	-	-		
	5	-	-	-	-	-	-	-	-	-	-	-	-	-	-	-		
	6	-	-	-	-	-	-	-	-	-	-	-	-	-	-	-		
	7	-	-	-	-	-	-	-	-	-	-	-	-	-	-	-		
	Total	--	-	-	-	-	-	-	*	*	*	*	-	-	-	-	*	
43	1-2	-	-	-	-	-	-	-	-	-	-	-	-	-	-	-		
	3	-	-	-	-	-	-	-	*	0.1	*	-	-	-	-	-		
	4	-	-	-	-	-	-	*	*	0.1	0.1	*	*	-	-	0.1		
	5	-	-	-	-	-	-	-	-	-	*	*	-	-	-	-		
	6	-	-	-	-	-	-	-	-	-	*	-	-	-	-	-		
	7	-	-	-	-	-	-	-	-	-	-	-	-	-	-	-		
	Total	--	-	-	-	-	-	-	*	*	0.2	0.1	*	*	-	-	0.3	
53	1-2	-	-	-	-	-	-	-	-	-	-	-	-	-	-	-		
	3	-	-	-	-	-	-	-	*	*	*	*	-	-	-	-		
	4	-	-	-	-	-	-	-	*	*	*	*	-	-	-	-		
	5	-	-	-	-	-	-	-	-	-	*	*	*	-	-	-		
	6	-	-	-	-	-	-	-	-	-	-	-	-	-	-	-		
	7	-	-	-	-	-	-	-	-	-	-	-	-	-	-	-		
	Total	--	-	-	-	-	-	-	*	*	*	*	*	-	-	-	0.1	
63	1-2	-	-	-	-	-	-	-	-	-	-	-	-	-	-	-		
	3	-	-	-	-	-	-	-	-	-	-	-	-	-	-	-		
	4	-	-	-	-	-	-	-	-	-	-	-	-	-	-	-		
	5	-	-	-	-	-	-	-	-	-	-	*	-	-	-	*		
	6	-	-	-	-	-	-	-	-	-	-	-	-	-	-	-		
	7	-	-	-	-	-	-	-	-	-	-	-	-	-	-	-		
	Total	--	-	-	-	-	-	-	-	-	-	*	-	-	-	-	*	
24-54	1-7	-	-	-	-	-	-	-	*	*	*	*	-	-	-	*		
25-35	1-7	-	-	-	-	-	-	-	-	-	-	-	-	-	-	-		
81-85 1/	1-7	-	-	-	-	-	-	-	-	-	-	-	-	-	-	-		
All Colors	8 2/	-	-	-	-	-	-	-	-	-	-	-	-	-	-	-		
TOTAL, ALL	---	-	-	-	-	*	*	0.9	10.6	41.7	41	5.7	0.1	*	-	100		
EXTRANEOUS MATTER																Average Staple	35.4	
																Percent Tenderable	83.2	
Bark - Level 1		0.3																
Bark - Level 2		-																
Grass - Level 1		0.5																
Grass - Level 2		-																
Prep - Level 1		0.1																
Prep - Level 2		-																
Other - Level 1		-																
Other - Level 1		-																

122,700 Bales classed. 1/ Below Grade Color. 2/ Below Grade Leaf. * Less than 0.05 percent.

Table 21. --- Extraneous matter by specified causes of upland cotton classed in the United States, by states, 2009 crop.

State	Extraneous matter														Total	
	Preparation		Bark		Grass		Seed		Oil		Spindle Twist		Other		Level 1	Level 2
	Level 1	Level 2	Level 1	Level 2	Level 1	Level 2	Level 1	Level 2	Level 1	Level 2	Level 1	Level 2	Level 1	Level 2	Level 1	Level 2
	Bales		Bales		Bales		Bales		Bales		Bales		Bales		Bales	
Alabama	796	0	14951	3	215	0	50	0	0	0	0	0	0	0	16012	3
Arizona	10	0	15,403	128	760	1	2,831	0	1	0	0	0	0	0	19,005	129
Arkansas	10,659	0	750	0	53	0	147	0	3	0	15	0	0	0	11,627	0
California	7	3	1,545	2	602	0	48	0	0	0	16	0	5	0	2,223	5
Florida	153	0	3,337	0	72	0	0	0	0	0	0	0	0	0	3,562	0
Georgia	10,319	14	18,293	3	923	0	616	0	4	0	0	0	0	0	30,155	17
Kansas	13	0	31,663	74	0	0	0	0	0	0	1	0	0	0	31,677	74
Louisiana	2,627	0	1,209	0	2,213	0	1,509	0	1	0	471	0	1	0	8,031	0
Mississippi	23,607	0	1,442	0	358	0	188	0	0	0	43	0	2	0	25,640	0
Missouri	525	0	307	0	35	0	3	0	1	0	0	0	0	0	871	0
New Mexico	0	0	104	0	74	0	6	0	0	0	0	0	0	0	184	0
North Carolina	1,814	0	1,295	0	2,082	0	0	0	0	0	0	0	0	0	5,191	0
Oklahoma	28	85	80,790	203	28	10	23	0	4	0	0	0	0	0	80,873	298
South Carolina	220	0	373	0	493	0	0	0	0	0	0	0	0	0	1,086	0
Tennessee	130	0	907	0	87	0	8	0	4	0	0	0	1	0	1,137	0
Texas	546	24	1,354,795	276	5,417	95	3,958	13	83	0	72	0	103	0	1,364,974	408
Virginia	85	0	359	0	670	0	0	0	0	0	0	0	0	0	1,114	0
United States	51,539	126	1,527,523	689	14,082	106	9,387	13	101	0	618	0	112	0	1,603,362	934

Table 22. -- Tenderability of upland cotton classed, by states, 2008 crop

State	Tenderable 1/		Untenderable	
	Bales	Pct.	Bales	Pct.
Alabama	265,018	79.7	67,462	20.3
Arizona	287,954	68.5	132,625	31.5
Arkansas	639,237	80.2	158,277	19.8
California	224,858	93.3	16,069	6.7
Florida	78,915	88.1	10,620	11.9
Georgia	1,600,521	87.8	222,554	12.2
Kansas	3,433	7.9	40,174	92.1
Louisiana	171,442	50.3	169,248	49.7
Mississippi	243,363	61.3	153,817	38.7
Missouri	482,613	92.4	39,740	7.6
New Mexico	27,493	93.3	1,966	6.7
North Carolina	482,191	64.3	267,865	35.7
Oklahoma	194,645	63.1	113,909	36.9
South Carolina	156,750	80.2	38,726	19.8
Tennessee	421,812	86.9	63,817	13.1
Texas	2,341,625	51.8	2,177,211	48.2
Virginia	102,114	83.2	20,586	16.8
United States	7,723,984	67.6	3,694,666	32.4

1/ Tenderable with respect to color, leaf, staple and mike in settlement of New York No. 2 futures contracts.

Table 23. -- Tenderability of upland cotton classed, in the United States, 1989-2008 crops.

Year	Tenderable		Untenderable	
	Bales	Pct.	Bales	Pct.
1990	8,034,460	55.5	6,443,058	44.5
1991	9,576,743	58.2	6,867,923	41.8
1992	10,082,486	67.4	4,881,090	32.6
1993	9,262,901	61.7	5,747,395	38.3
1994	11,968,375	64.7	6,541,523	35.3
1995	10,492,168	62.6	6,259,089	37.4
1996	11,469,168	64.9	6,199,753	35.1
1997	12,042,873	68.5	5,532,967	31.5
1998	7,351,983	56.5	5,659,801	43.5
1999	9,631,731	61.1	6,141,513	38.9
2000	10,462,481	64.0	5,885,322	36.0
2001	12,167,594	63.9	6,871,481	36.1
2002	8,350,453	52.0	7,702,475	48.0
2003	12,891,375	74.6	4,398,580	25.4
2004	13,925,489	63.8	7,906,411	36.2
2005	16,098,519	71.1	6,539,728	28.9
2006	14,270,019	70.5	5,962,273	29.5
2007	12,468,975	69.6	5,456,175	30.4
2008	7,619,913	63.1	4,454,978	36.9
2009	7,723,984	67.6	3,694,666	32.4

Table 24. -- Percentage distribution of color, leaf and staple for upland cotton classed, by classing office, 2009 crop.

Color	Leaf	ABILENE				BIRMINGHAM			CORPUS CHRISTI	DUMAS		
		Kansas	Oklahoma	Texas	Classing Office Total	Alabama	Florida	Classing Office Total	Texas	Arkansas	Mississippi	Classing Office Total
11 & 21	1-2	0.1	2.5	12.6	9.6	0.1	-	*	16.8	-	*	*
	3	0.5	3.0	13.4	10.3	0.3	0.4	0.3	14.1	*	*	*
	4	0.4	0.5	1.7	1.3	0.1	*	0.1	2.0	*	*	*
	5	0.1	*	0.1	0.1	*	-	*	0.1	-	-	-
	6	*	*	*	*	*	-	*	*	-	-	-
	7	-	-	*	*	-	-	*	*	-	-	-
	Total	--	1.1	6.0	27.8	21.3	0.5	0.4	0.4	33.0	*	*
31	1-2	0.3	11.5	4.8	6.4	0.3	0.1	0.3	6.3	*	*	*
	3	3.7	40.0	24.3	27.5	17.3	27.8	18.8	14.4	0.6	1.2	1.0
	4	6.0	10.6	14.4	13.2	6.8	3.8	6.4	6.3	1.0	1.2	1.1
	5	4.5	2.4	4.2	3.7	0.9	*	0.8	0.5	0.2	0.2	0.2
	6	1.1	0.4	0.6	0.6	0.1	-	0.1	*	*	*	*
	7	0.2	0.1	0.1	0.1	*	-	*	*	-	-	*
	Total	--	15.8	65.0	48.4	51.5	25.4	31.7	26.4	27.5	1.8	2.6
41	1-2	*	0.6	0.2	0.3	0.2	0.1	0.2	1.2	*	0.1	0.1
	3	2.4	8.0	2.8	4.1	25.8	36.8	27.4	7.0	6.6	6.9	6.8
	4	10.8	7.6	4.9	5.8	21.9	17.3	21.3	5.4	24.9	18.4	20.8
	5	18.7	6.0	3.9	5.0	4.1	0.4	3.6	1.0	12.6	8.0	9.7
	6	11.3	2.5	1.3	1.9	0.4	*	0.4	0.1	0.9	0.7	0.7
	7	5.8	1.1	0.5	0.8	0.1	-	0.1	*	*	*	*
	Total	--	49.0	25.8	13.6	17.9	52.5	54.6	53.0	14.7	45.0	34.1
51	1-2	-	*	0.2	0.2	*	-	*	0.1	*	0.1	0.1
	3	*	*	0.8	0.6	4.6	2.1	4.2	1.5	3.8	5.7	5.0
	4	0.1	0.2	0.6	0.4	5.9	3.9	5.6	2.5	13.4	18.0	16.3
	5	0.2	0.3	0.2	0.2	1.5	0.9	1.4	1.4	6.8	5.6	6.0
	6	0.5	0.3	0.1	0.1	0.3	0.1	0.2	0.2	0.6	0.6	0.6
	7	1.1	0.4	0.1	0.2	0.1	-	0.1	*	*	*	*
	Total	--	1.9	1.2	2.0	1.7	12.4	7.0	11.5	5.7	24.6	30.0
61	1-2	-	-	0.2	0.1	*	-	*	*	-	*	*
	3	-	*	0.5	0.3	*	*	*	0.1	*	0.2	0.1
	4	-	-	0.2	0.1	*	*	*	0.4	0.1	0.5	0.3
	5	-	*	*	*	*	*	*	0.3	*	0.1	0.1
	6	-	-	*	*	*	*	*	0.1	*	*	*
	7	-	-	*	*	*	-	*	*	-	*	*
	Total	--	-	*	0.9	0.5	*	*	*	0.9	0.1	0.8
71	1-2	-	-	0.1	0.1	-	-	-	-	-	-	-
	3	-	-	0.1	0.1	-	-	-	-	-	-	-
	4	-	-	*	*	*	-	*	*	-	-	-
	5	-	-	*	*	*	-	*	*	-	-	-
	6	-	-	-	-	*	*	*	*	-	-	-
	7	-	-	-	-	*	-	*	*	-	-	-
	Total	--	-	-	0.2	0.2	*	*	*	*	-	-
12 & 22	1-2	-	*	0.4	0.3	-	-	-	0.5	-	-	-
	3	*	*	0.4	0.3	*	*	*	1.8	-	-	-
	4	0.1	*	0.1	0.1	*	-	*	1.1	-	*	*
	5	*	*	*	*	*	-	*	0.4	-	-	-
	6	*	*	*	*	-	-	-	0.1	-	-	-
	7	*	-	*	*	-	-	-	*	-	-	-
	Total	--	0.1	*	0.9	0.7	*	*	*	3.9	-	*
32	1-2	-	*	*	*	*	*	*	0.4	*	*	*
	3	0.1	0.2	0.2	0.2	0.3	0.4	0.3	2.1	0.1	*	0.1
	4	0.5	0.2	0.3	0.3	0.2	0.1	0.2	2.1	0.1	*	0.1
	5	0.5	0.1	0.2	0.2	*	*	*	0.5	*	*	*
	6	0.3	*	*	0.1	*	-	*	0.2	-	*	*
	7	0.1	*	*	*	*	-	*	0.1	-	-	-
	Total	--	1.5	0.5	0.7	0.8	0.5	0.5	0.5	5.4	0.2	*
42	1-2	-	*	*	*	*	*	*	0.2	*	*	*
	3	*	0.2	0.1	0.1	1.7	1.5	1.7	1.7	1.6	0.6	0.9
	4	0.2	0.2	0.2	0.2	1.6	1.1	1.5	2.5	2.4	2.4	2.4
	5	0.7	0.1	0.2	0.2	0.3	0.1	0.3	0.9	1.1	1.3	1.2
	6	0.8	0.1	0.1	0.1	0.1	*	0.1	0.1	0.1	0.1	0.1
	7	0.7	0.1	0.1	0.1	*	*	*	*	-	*	*
	Total	--	2.4	0.7	0.7	0.7	3.7	2.7	3.6	5.4	5.2	4.4
52	1-2	-	-	0.1	0.1	*	*	*	*	*	*	*
	3	*	*	0.7	0.5	0.8	0.5	0.8	0.5	4.0	2.8	3.3
	4	-	*	0.6	0.4	1.5	0.8	1.4	1.0	11.0	12.2	11.7
	5	*	*	0.1	0.1	0.4	0.4	0.4	0.8	5.2	4.4	4.7
	6	0.1	*	*	*	0.1	0.1	0.1	0.2	0.2	0.4	0.3
	7	0.2	*	*	*	0.1	*	0.1	*	*	*	*
	Total	--	0.3	*	1.5	1.1	2.9	1.8	2.8	2.5	20.4	19.8

1/ Data withheld to avoid disclosure of individual gin information. Data included in classing office total

Table 24. --- Continued.

		ABILENE				BIRMINGHAM			CORPUS CHRISTI		DUMAS		
Color	Leaf	Kansas	Oklahoma	Texas	Classing Office Total	Alabama	Florida	Classing Office Total	Texas	Arkansas	Mississippi	Classing Office Total	
62	1-2	-	*	0.2	0.2	-	-	-	*	*	*	*	
	3	-	-	0.9	0.6	*	-	*	0.1	0.3	0.7	0.5	
	4	-	-	0.4	0.3	0.1	*	0.1	0.1	0.5	2.7	1.9	
	5	-	*	0.1	*	*	*	*	0.1	0.4	0.9	0.7	
	6	-	*	*	*	*	*	*	*	0.1	0.1	0.1	
	7	-	*	*	*	*	*	*	*	*	*	*	
	Total	--	-	*	1.6	1.1	0.1	*	0.1	0.3	1.3	4.4	3.2
13 & 23	1-2	-	-	0.1	*	-	-	-	-	-	-	-	
	3	-	*	*	*	-	-	-	*	-	-	-	
	4	-	*	*	*	-	-	-	*	-	-	-	
	5	*	*	*	*	-	-	-	*	-	-	-	
	6	*	*	*	*	-	-	-	*	-	-	-	
	7	-	-	*	*	-	-	-	-	-	-	-	
	Total	--	*	*	0.1	*	-	-	-	*	-	-	-
33	1-2	*	*	*	*	*	-	*	*	-	-	-	
	3	0.4	*	*	0.1	0.1	*	0.1	*	-	*	*	
	4	0.6	*	*	0.1	*	*	*	*	*	*	*	
	5	0.2	*	*	*	*	*	*	0.1	-	*	*	
	6	0.1	*	*	*	*	-	*	*	-	-	-	
	7	0.1	*	*	*	*	-	*	*	-	-	-	
	Total	--	1.4	*	*	0.2	0.1	*	0.1	0.1	*	*	*
43	1-2	*	*	*	*	*	-	*	*	-	-	-	
	3	0.9	*	*	0.1	0.3	0.3	0.3	*	*	*	*	
	4	2.0	*	*	0.1	0.2	0.2	0.2	0.1	0.1	0.1	0.1	
	5	3.1	*	*	0.1	0.1	*	0.1	*	0.1	0.1	0.1	
	6	2.0	*	*	0.1	*	-	*	*	*	*	*	
	7	1.2	*	*	0.1	*	-	*	*	-	-	*	
	Total	--	9.2	*	*	0.5	0.6	0.5	0.6	0.1	0.2	0.2	0.2
53	1-2	-	-	*	*	*	-	*	-	*	*	*	
	3	*	*	0.2	0.1	0.2	*	0.1	*	0.3	0.2	0.3	
	4	*	*	0.1	0.1	0.3	0.1	0.3	*	0.5	0.9	0.7	
	5	0.2	*	*	*	0.1	0.2	0.1	*	0.2	0.4	0.3	
	6	0.3	*	*	*	*	*	*	*	*	*	*	
	7	0.4	*	*	*	*	*	*	*	*	*	*	
	Total	--	0.9	*	0.3	0.2	0.6	0.3	0.5	*	1.0	1.5	1.3
63	1-2	-	-	*	*	-	-	-	-	-	*	*	
	3	-	-	0.1	0.1	*	-	*	*	0.1	0.2	0.2	
	4	-	-	0.1	0.1	*	*	*	*	0.1	0.8	0.6	
	5	-	-	*	*	*	*	*	*	0.1	0.5	0.3	
	6	-	-	*	*	*	*	*	*	*	0.1	*	
	7	-	-	*	*	*	*	*	*	-	*	*	
	Total	--	-	-	0.2	0.2	*	*	*	*	0.3	1.6	1.1
24 - 54	1-7	13.8	*	0.1	0.5	0.1	0.1	0.1	*	*	0.1	*	
25 - 35	1-7	-	*	-	*	*	-	*	-	-	-	-	
81 - 85 1/	1-7	1.3	*	0.3	0.3	*	*	*	*	*	0.1	0.1	
All Colors	8 2/	1.6	0.6	0.2	0.4	*	*	*	*	-	*	*	
STAPLE													
28 & shorter		-	*	*	*	-	-	-	*	-	-	-	
29		-	-	0.2	0.1	-	-	-	0.2	-	-	-	
30		-	0.3	0.6	0.5	*	-	*	2.7	-	-	-	
31		-	0.9	1.8	1.5	*	*	*	8.8	-	-	-	
32		0.1	2.7	4.4	3.8	1.1	0.3	1.0	15.1	0.2	0.1	0.1	
33		1.2	6.1	9.4	8.3	9.2	6.7	8.8	17.5	2.5	2.0	2.2	
34		11.1	13.5	16.6	15.6	28.6	35.2	29.5	16.1	13.7	13.0	13.3	
35		33.3	22.8	21.8	22.4	35.2	39.2	35.8	15.6	35.0	33.2	33.9	
36		37.2	26.4	21.8	23.5	18.5	13.5	17.7	13.2	32.8	33.3	33.1	
37		15.9	19.8	18.2	18.5	6.3	4.8	6.1	9.6	15.0	17.2	16.4	
38 & longer		1.1	7.5	5.3	5.7	1.2	0.3	1.1	1.2	0.7	1.3	1.1	
All Staples		100.0	100.0	100.0	100.0	100.0	100.0	100.0	100.0	100.0	100.0	100.0	
Average Staple		35.6	35.5	35.2	35.3	34.8	34.7	34.8	33.9	35.5	35.5	35.5	
Total Classed		43,607	308,554	869,868	1,222,029	332,480	55,072	387,552	170,895	203,182	345,654	548,836	

1/ Below Grade Color. 2/ Below Grade Leaf. * Less than 0.05 percent.

Table 25. -- Percentage distribution of color, leaf and staple for upland cotton classed, by classing office, 2009 crop.

Color	Leaf	FLORENCE				LAMESA	LUBBOCK	MACON			
		North Carolina	South Carolina	Virginia	Classing Office Total	Texas	Texas	Florida 1/	Georgia	Classing Office Total	
11 & 21	1-2	*	0.2	*	0.1	35.5	17.4	-	*	*	
	3	0.1	0.2	*	0.1	33.3	28.1	-	0.1	0.1	
	4	*	*	*	*	3.2	4.2	-	*	*	
	5	-	-	-	-	0.2	0.3	-	-	-	
	6	-	-	-	-	*	*	-	-	-	
	7	-	-	-	-	*	*	-	-	-	
	Total	--	0.1	0.4	*	0.2	72.2	50.0	-	0.1	0.1
	31	1-2	0.8	0.7	0.1	0.7	4.2	3.2	-	0.5	0.5
3		11.4	7.9	9.3	10.5	13.2	20.3	-	15.9	15.9	
4		3.7	2.6	6.2	3.8	5.9	13.8	-	4.2	4.2	
5		0.1	0.2	0.4	0.2	1.1	3.7	-	0.1	0.1	
6		*	-	*	*	0.1	0.6	-	*	*	
7		-	-	-	-	*	0.1	-	-	-	
Total		--	16.0	11.4	16.0	15.2	24.5	41.7	-	20.7	20.7
41		1-2	0.3	1.0	0.1	0.4	*	*	-	0.4	0.4
	3	21.4	40.0	17.2	24.3	0.3	0.5	-	36.4	36.4	
	4	27.3	26.2	32.2	27.7	0.5	1.5	-	28.6	28.8	
	5	6.0	2.9	6.9	5.5	0.3	1.4	-	2.3	2.3	
	6	0.6	0.1	0.6	0.5	0.1	0.7	-	0.1	0.1	
	7	*	*	*	*	*	0.5	-	*	*	
	Total	--	55.6	70.2	57.0	58.4	1.2	4.6	-	67.8	68.0
	51	1-2	*	0.1	0.1	*	*	*	-	*	*
3		4.9	5.2	9.8	5.5	*	*	-	2.5	2.5	
4		8.4	7.2	10.8	8.4	*	*	-	4.4	4.4	
5		2.9	1.7	1.2	2.5	*	*	-	0.8	0.8	
6		0.8	0.1	*	0.6	*	*	-	0.1	0.1	
7		0.2	*	*	0.2	*	*	-	*	*	
Total		--	17.2	14.3	21.9	17.2	*	*	-	7.8	7.8
61		1-2	-	-	*	*	-	-	-	-	-
	3	*	*	*	*	-	-	-	*	*	
	4	0.1	*	0.2	0.1	-	-	-	*	*	
	5	0.1	*	*	0.1	-	-	-	*	*	
	6	*	*	-	*	-	-	-	*	*	
	7	*	*	-	*	-	-	-	*	*	
	Total	--	0.2	*	0.2	0.2	-	-	-	*	*
	71	1-2	-	-	-	-	-	*	-	-	-
3		-	-	-	-	-	-	-	-	-	
4		*	-	-	*	-	-	-	-	-	
5		-	-	-	-	-	-	-	-	-	
6		-	-	-	-	-	-	-	-	-	
7		-	-	-	-	-	-	-	-	-	
Total		--	*	-	-	*	-	*	-	-	-
12 & 22		1-2	*	*	-	*	0.3	0.2	-	*	*
	3	*	*	*	*	0.6	0.5	-	*	*	
	4	-	*	*	*	0.2	0.2	-	*	*	
	5	-	-	-	-	*	*	-	-	-	
	6	-	-	-	-	*	*	-	-	-	
	7	-	-	-	-	-	*	-	-	-	
	Total	--	*	*	*	*	1.1	0.9	-	*	*
	32	1-2	*	*	*	*	*	*	-	*	*
3		0.6	0.3	0.1	0.5	0.1	0.2	-	0.2	0.2	
4		0.2	0.1	0.1	0.2	0.1	0.3	-	0.1	0.1	
5		*	*	*	*	*	0.3	-	*	*	
6		*	-	-	*	*	0.1	-	*	*	
7		-	-	-	-	*	*	-	-	-	
Total		--	0.8	0.4	0.2	0.7	0.2	0.9	-	0.3	0.3
42		1-2	*	*	-	*	0.2	0.9	-	*	*
	3	2.0	1.1	0.9	1.7	*	*	-	0.6	0.6	
	4	2.7	0.9	1.4	2.2	*	0.1	-	1.1	1.1	
	5	0.8	0.2	0.2	0.6	*	0.1	-	0.2	0.2	
	6	0.1	*	*	0.1	*	0.2	-	*	*	
	7	*	-	*	*	*	0.2	-	*	*	
	Total	--	5.6	2.2	2.5	4.6	*	0.6	-	1.9	1.9
	52	1-2	*	*	*	*	-	-	-	*	*
3		0.6	0.1	0.4	0.5	*	*	-	0.1	0.1	
4		1.4	0.3	1.1	1.2	*	*	-	0.3	0.3	
5		0.6	0.1	0.2	0.4	*	*	-	0.1	0.1	
6		0.1	*	*	0.1	*	*	-	*	*	
7		0.1	*	-	*	*	*	-	*	*	
Total		--	2.8	0.5	1.7	2.2	*	*	-	0.5	0.5

* Less than 0.05 percent.

1/ Data withheld to avoid disclosure of individual gin information. Data included in Classing office total.

Table 25. -- Continued.

		FLORENCE			LAMESA	LUBBOCK	MACON			
Color	Leaf	North Carolina	South Carolina	Virginia	Classing Office Total	Texas	Texas	Florida 3/	Georgia	Classing Office Total
62	1-2	-	-	-	-	-	-	-	-	-
	3	*	-	*	*	-	-	-	*	*
	4	*	*	*	*	*	-	-	*	*
	5	*	*	*	*	-	-	-	*	*
	6	*	*	*	*	*	-	-	*	*
	7	*	*	-	*	-	-	-	*	*
	Total	--	*	*	*	*	-	-	-	*
13 & 23	1-2	-	-	-	-	0.1	*	-	-	-
	3	-	*	-	*	0.1	0.1	-	*	*
	4	-	-	-	-	*	*	-	*	*
	5	-	-	-	-	*	*	-	-	-
	6	-	-	-	-	*	*	-	-	-
	7	-	-	-	-	-	-	-	-	-
	Total	--	-	*	-	*	0.2	0.1	-	*
33	1-2	*	*	-	*	*	*	-	*	*
	3	0.1	*	*	0.1	0.1	0.1	-	*	*
	4	*	*	*	*	*	0.1	-	*	*
	5	*	-	-	*	*	0.1	-	*	*
	6	*	-	-	*	*	*	-	*	*
	7	-	-	-	-	*	*	-	-	-
	Total	--	0.1	*	*	0.1	0.1	0.3	-	*
43	1-2	*	*	-	*	*	*	-	*	*
	3	0.3	0.1	0.1	0.2	*	*	-	0.1	0.1
	4	0.4	0.1	0.2	0.3	*	0.1	-	0.1	0.1
	5	0.1	*	*	0.1	*	0.1	-	*	*
	6	*	-	*	*	*	0.1	-	*	*
	7	*	-	-	*	*	0.2	-	*	*
	Total	--	0.8	0.2	0.3	0.6	*	0.5	-	0.2
53	1-2	-	-	-	-	*	*	-	*	*
	3	0.1	*	*	0.1	*	*	-	*	*
	4	0.2	*	0.1	0.1	*	*	-	0.1	0.1
	5	0.1	*	*	0.1	*	*	-	*	*
	6	*	-	-	*	*	*	-	*	*
	7	*	-	-	*	*	*	-	*	*
	Total	--	0.4	*	0.1	0.3	*	*	-	0.1
63	1-2	-	-	-	-	-	-	-	-	-
	3	*	-	-	*	-	-	-	*	*
	4	*	-	-	*	-	-	-	*	*
	5	*	-	*	*	-	-	-	*	*
	6	*	-	-	*	*	-	-	*	*
	7	*	-	-	*	-	-	-	*	*
	Total	--	*	-	*	*	*	-	*	*
24 - 54	1-7	0.1	*	*	0.1	*	0.1	-	*	*
25 - 35	1-7	-	-	-	-	-	-	-	*	*
81 - 85 1/	1-7	*	*	-	*	*	*	-	*	*
All Colors	8 2/	-	-	-	-	*	0.2	-	*	*
STAPLE										
28 & shorter		-	-	-	-	-	-	-	-	-
29		-	-	-	-	-	*	-	*	*
30		*	-	-	*	*	*	-	*	*
31		*	*	*	*	0.1	0.2	-	*	*
32		0.4	0.6	*	0.4	0.9	1.0	-	0.3	0.2
33		4.5	5.3	0.9	4.2	4.9	3.8	-	4.6	4.6
34		22.7	21.5	10.6	21.1	13.8	10.3	-	26.6	26.6
35		42.0	36.0	41.7	40.9	24.4	19.7	-	43.4	43.5
36		23.5	25.6	41.0	25.9	26.8	26.8	-	19.8	19.8
37		6.3	10.0	5.7	6.9	22.8	29.5	-	4.4	4.4
38 & longer		0.5	1.1	0.1	0.6	6.4	8.8	-	0.9	0.9
All Staples		100.0	100.0	100.0	100.0	100.0	100.0	-	100.0	100.0
Average Staple		35.0	35.1	35.4	35.1	35.7	35.9	-	34.9	34.9
Total Classed		750,056	195,476	122,700	1,068,232	980,161	2,475,329	-	1,823,075	1,857,538

1/ Below Grade Color. 2/ Below Grade Leaf. * Less than 0.05 percent.

3/ Data withheld to avoid disclosure of individual gin information. Data included in Classing office total.

Table 26. -- Percentage distribution of color, leaf and staple for upland cotton classed, by classing office, 2009 crop.

MEMPHIS							PHOENIX				
Color	Leaf	Arkansas	Missouri	Mississippi	Tennessee	Classing Office Total	Arizona	California	New Mexico	Texas	Classing Office Total
11 & 21	1-2	*	*	-	0.1	*	-	-	-	-	-
	3	0.1	0.3	*	0.8	0.4	-	-	-	-	-
	4	*	0.1	*	0.4	0.2	-	-	-	-	-
	5	*	*	*	*	*	-	-	-	-	-
	6	-	*	-	*	*	-	-	-	-	-
	7	-	-	-	-	*	-	-	-	-	-
	Total	--	0.1	0.4	*	1.3	0.6	-	-	-	-
31	1-2	0.1	0.5	0.1	0.5	0.3	-	-	-	-	-
	3	8.2	18.5	2.5	14.7	13.2	-	-	-	-	-
	4	14.6	19.0	3.9	20.4	17.4	-	-	-	-	-
	5	1.5	2.0	0.7	5.3	2.7	-	-	-	-	-
	6	0.1	0.2	*	0.7	0.3	-	-	-	-	-
	7	*	*	-	*	*	-	-	-	-	-
	Total	--	24.5	40.2	7.2	41.6	33.9	-	-	-	-
41	1-2	0.1	0.3	*	0.9	0.4	-	-	-	-	-
	3	12.5	17.6	8.5	13.6	14.4	-	-	-	-	-
	4	34.7	30.3	33.6	25.0	30.4	-	-	-	-	-
	5	5.1	4.9	17.2	8.2	6.3	-	-	-	-	-
	6	0.3	0.5	2.8	1.7	0.9	-	-	-	-	-
	7	*	0.1	0.1	0.4	0.2	-	-	-	-	-
	Total	--	52.7	53.7	62.2	49.8	52.6	-	-	-	-
51	1-2	*	*	-	*	*	-	-	-	-	-
	3	3.0	0.2	1.8	1.3	1.6	-	-	-	-	-
	4	7.5	0.4	11.2	0.7	3.3	-	-	-	-	-
	5	0.6	0.1	4.5	0.1	0.4	-	-	-	-	-
	6	*	*	0.9	*	*	-	-	-	-	-
	7	*	*	0.2	*	*	-	-	-	-	-
	Total	--	11.1	0.7	18.6	2.1	5.3	-	-	-	-
61	1-2	*	-	-	*	*	-	-	-	-	-
	3	*	-	0.1	*	*	-	-	-	-	-
	4	*	-	0.4	*	*	-	-	-	-	-
	5	*	-	0.1	-	*	-	-	-	-	-
	6	*	-	*	-	*	-	-	-	-	-
	7	-	-	*	-	*	-	-	-	-	-
	Total	--	*	-	0.6	*	*	-	-	-	-
71	1-2	-	-	-	-	-	-	-	-	-	-
	3	-	-	-	-	-	-	-	-	-	-
	4	-	-	-	-	-	-	-	-	-	-
	5	-	-	-	-	-	-	-	-	-	-
	6	-	-	-	-	-	-	-	-	-	-
	7	-	-	-	-	-	-	-	-	-	-
	Total	--	-	-	-	-	-	-	-	-	-
12 & 22	1-2	-	-	-	*	*	-	-	-	-	-
	3	*	*	-	*	*	-	-	-	-	-
	4	*	*	-	*	*	-	-	-	-	-
	5	*	*	*	*	*	-	-	-	-	-
	6	-	*	-	-	*	-	-	-	-	-
	7	-	-	-	-	-	-	-	-	-	-
	Total	--	*	*	*	*	*	-	-	-	-
32	1-2	*	*	-	*	*	-	-	-	-	-
	3	0.4	0.6	*	0.4	0.5	-	-	-	-	-
	4	1.4	0.9	0.2	0.6	1.0	-	-	-	-	-
	5	0.2	0.2	0.1	0.2	0.2	-	-	-	-	-
	6	*	*	*	*	*	-	-	-	-	-
	7	-	*	-	*	*	-	-	-	-	-
	Total	--	2.0	1.7	0.3	1.2	1.7	-	-	-	-
42	1-2	*	*	-	*	*	-	-	-	-	-
	3	0.9	0.5	0.3	0.9	0.8	-	-	-	-	-
	4	3.9	1.7	1.3	1.1	2.3	-	-	-	-	-
	5	0.6	0.5	0.4	0.3	0.5	-	-	-	-	-
	6	*	0.1	0.1	0.1	0.1	-	-	-	-	-
	7	*	*	*	*	*	-	-	-	-	-
	Total	--	5.4	2.8	2.1	2.4	3.7	-	-	-	-
52	1-2	*	-	-	*	*	-	-	-	-	-
	3	0.9	*	0.6	0.4	0.5	-	-	-	-	-
	4	2.4	*	3.1	0.3	1.0	-	-	-	-	-
	5	0.2	*	0.7	*	0.1	-	-	-	-	-
	6	*	*	0.1	*	*	-	-	-	-	-
	7	*	*	*	*	*	-	-	-	-	-
	Total	--	3.5	*	4.5	0.7	1.6	-	-	-	-

* Less than 0.05 percent.

1/ Data withheld to avoid disclosure of individual gin information. Data included in Classing office total.

Table 26. --- Continued.

MEMPHIS							PHOENIX				
Color	Leaf	Arkansas	Missouri	Mississippi	Tennessee	Classing Office Total	Arizona	California	New Mexico	Texas	Classing Office Total
62	1-2	*	-	-	-	*	-	-	-	-	-
	3	0.1	-	0.4	*	*	-	-	-	-	-
	4	0.1	*	1.5	*	0.1	-	-	-	-	-
	5	*	-	0.4	*	*	-	-	-	-	-
	6	*	-	*	-	*	-	-	-	-	-
	7	-	-	*	-	*	-	-	-	-	-
	Total	--	0.2	*	2.3	*	0.1	-	-	-	-
13 & 23	1-2	-	-	-	-	*	-	-	-	-	-
	3	*	-	*	*	*	-	-	-	-	-
	4	*	*	*	*	*	-	-	-	-	-
	5	*	-	-	-	*	-	-	-	-	-
	6	-	-	-	-	-	-	-	-	-	-
	7	-	-	-	-	-	-	-	-	-	-
	Total	--	*	*	*	*	*	-	-	-	-
33	1-2	-	*	-	*	*	-	-	-	-	-
	3	*	*	*	*	*	-	-	-	-	-
	4	0.1	*	*	0.1	0.1	-	-	-	-	-
	5	*	*	*	*	*	-	-	-	-	-
	6	*	*	*	*	*	-	-	-	-	-
	7	-	-	-	-	-	-	-	-	-	-
	Total	--	0.1	*	*	0.1	0.1	-	-	-	-
43	1-2	*	*	*	*	*	-	-	-	-	-
	3	*	*	*	*	*	-	-	-	-	-
	4	0.1	*	*	0.1	0.1	-	-	-	-	-
	5	*	*	*	*	*	-	-	-	-	-
	6	*	*	*	*	*	-	-	-	-	-
	7	-	-	-	-	*	-	-	-	-	-
	Total	--	0.1	*	*	0.1	0.1	-	-	-	-
53	1-2	*	-	-	*	*	-	-	-	-	-
	3	0.1	-	0.1	*	*	-	-	-	-	-
	4	0.1	*	0.3	*	*	-	-	-	-	-
	5	*	*	0.1	*	*	-	-	-	-	-
	6	*	-	*	*	*	-	-	-	-	-
	7	*	-	-	-	*	-	-	-	-	-
	Total	--	0.2	*	0.5	*	*	-	-	-	-
63	1-2	-	-	-	-	-	-	-	-	-	-
	3	*	-	0.1	-	*	-	-	-	-	-
	4	*	-	0.2	*	*	-	-	-	-	-
	5	*	-	*	-	*	-	-	-	-	-
	6	-	-	*	-	*	-	-	-	-	-
	7	-	-	*	-	*	-	-	-	-	-
	Total	--	*	-	0.3	*	*	-	-	-	-
24 - 54	1-7	*	*	-	*	*	-	-	-	-	-
25 - 35	1-8	-	-	-	-	-	-	-	-	-	-
81 - 85 1/	1-9	*	-	0.8	*	*	-	-	-	-	-
All Colors	8 2/	*	*	0.1	0.1	*	-	-	-	-	-
STAPLE											
28 & shorter		-	-	-	-	-	-	-	-	-	-
29		-	-	-	-	-	-	-	-	-	-
30		-	-	-	-	-	-	-	-	-	-
31		-	-	0.1	-	*	-	-	-	-	-
32		*	*	1.2	0.1	0.1	-	-	-	-	-
33		0.4	0.4	5.0	2.7	1.2	-	-	-	-	-
34		8.9	6.7	18.6	22.2	12.4	-	-	-	-	-
35		33.1	34.3	35.1	46.3	37.4	-	-	-	-	-
36		40.9	43.9	24.9	24.8	36.7	-	-	-	-	-
37		16.5	14.5	14.7	3.9	12.1	-	-	-	-	-
38 & longer		0.3	0.2	0.4	*	0.2	-	-	-	-	-
All Staples		100.0	100.0	100.0	100.0	100.0	-	-	-	-	-
Average Staple		35.7	35.7	35.2	35.0	35.5	-	-	-	-	-
Total Classed		593,200	522,353	44,607	485,629	1,645,789	-	-	-	-	-

1/ Below Grade Color. 2/ Below Grade Leaf. * Less than 0.05 percent.
 3/ Data withheld to avoid disclosure of individual gin information. Data included in Classing Office total

Table 27. -- Percentage distribution of color, leaf and staple for upland cotton classed, by classing office, 2009 crop.

Color	Leaf	RAYVILLE				VISALIA				UNITED STATES		
		Arkansas 1/	Louisiana	Mississippi 1/	Classing Office Total	Arizona	California	New Mexico	Texas 1/		Classing Office Total	
11 & 21	1-2	-	0.1	-	0.1	58.0	30.5	43.0	-	47.1	11.1	
	3	-	0.5	-	0.5	12.3	7.8	10.3	-	10.6	11.0	
	4	-	*	-	*	0.3	0.1	0.4	-	0.2	1.4	
	5	-	*	-	*	*	*	*	-	*	0.1	
	6	-	-	-	-	-	-	-	-	-	*	
	7	-	-	-	-	-	-	-	-	-	*	
	Total	--	-	0.6	-	0.6	70.6	38.4	53.7	-	57.9	23.6
	31	1-2	-	0.1	-	0.1	9.5	20.3	16.5	-	13.9	2.9
	3	-	1.9	-	1.9	10.8	25.3	20.3	-	16.6	15.9	
	4	-	0.9	-	1.0	2.5	2.0	3.8	-	2.3	9.0	
	5	-	0.2	-	0.2	0.5	0.1	0.4	-	0.4	1.8	
	6	-	*	-	*	0.1	*	0.1	-	*	0.2	
	7	-	-	-	-	*	-	*	-	*	*	
Total	--	-	3.1	-	3.2	23.4	47.7	41.1	-	33.2	29.8	
41	1-2	-	0.4	-	0.4	0.1	1.1	0.9	-	0.6	0.3	
	3	-	15.9	-	15.9	0.3	6.9	2.2	-	2.7	12.9	
	4	-	10.4	-	10.7	0.6	1.7	0.8	-	1.0	14.8	
	5	-	0.7	-	0.8	0.6	0.5	0.2	-	0.5	3.3	
	6	-	*	-	0.1	0.4	0.1	0.1	-	0.2	0.6	
	7	-	*	-	*	0.1	*	*	-	0.1	0.2	
	Total	--	-	27.4	-	27.9	2.1	10.3	4.2	-	5.1	32.1
	51	1-2	-	0.2	-	0.2	-	*	*	-	*	*
	3	-	13.7	-	13.5	*	*	*	-	*	2.0	
	4	-	20.6	-	20.4	*	0.1	-	-	*	3.7	
	5	-	2.6	-	2.7	*	0.1	-	-	*	0.9	
	6	-	0.1	-	0.1	*	*	-	-	*	0.1	
	7	-	*	-	*	*	*	-	-	*	*	
Total	--	-	37.2	-	36.9	*	0.2	*	-	*	6.7	
61	1-2	-	*	-	*	-	-	-	-	-	*	
	3	-	0.2	-	0.2	-	-	-	-	-	0.1	
	4	-	0.4	-	0.4	-	*	-	-	*	0.1	
	5	-	0.1	-	0.1	-	*	-	-	*	*	
	6	-	*	-	*	-	-	-	-	*	*	
	7	-	-	-	-	-	-	-	-	-	*	
	Total	--	-	0.7	-	0.7	-	*	-	-	*	0.2
	71	1-2	-	-	-	-	-	-	-	-	-	*
3		-	-	-	-	-	-	-	-	-	*	
4		-	-	-	-	-	-	-	-	-	*	
5		-	-	-	-	-	-	-	-	-	*	
6		-	-	-	-	-	-	-	-	-	*	
7		-	-	-	-	-	-	-	-	-	*	
Total		--	-	-	-	-	-	-	-	-	*	
12 & 22		1-2	-	*	-	*	0.5	0.3	0.1	-	0.4	0.1
	3	-	*	-	*	0.7	0.2	0.1	-	0.5	0.2	
	4	-	-	-	-	0.2	*	*	-	0.1	0.1	
	5	-	-	-	-	*	-	-	-	*	*	
	6	-	-	-	-	*	-	-	-	*	*	
	7	-	-	-	-	-	-	-	-	-	*	
	Total	--	-	*	-	*	1.4	0.5	0.2	-	1.0	0.4
	32	1-2	-	*	-	*	*	0.6	*	-	0.2	*
3		-	*	-	*	0.2	1.1	0.2	-	0.5	0.3	
4		-	*	-	*	0.4	0.1	0.1	-	0.3	0.3	
5		-	*	-	*	0.2	-	0.1	-	0.1	0.1	
6		-	-	-	-	*	-	*	-	*	*	
7		-	-	-	-	*	-	-	-	*	*	
Total		--	-	*	-	*	0.8	1.8	0.4	-	1.1	0.7
42		1-2	-	*	-	*	*	0.1	-	-	0.1	*
	3	-	1.8	-	1.8	*	0.8	0.1	-	0.3	0.6	
	4	-	1.7	-	1.7	0.2	0.1	*	-	0.1	1.0	
	5	-	0.3	-	0.3	0.3	*	*	-	0.2	0.3	
	6	-	*	-	*	0.3	*	*	-	0.2	0.1	
	7	-	*	-	*	0.2	-	-	-	0.1	0.1	
	Total	--	-	3.8	-	3.8	1.0	1.0	0.1	-	1.0	2.1
	52	1-2	-	0.1	-	0.1	-	*	-	-	*	*
3		-	6.7	-	6.6	*	*	-	-	*	0.6	
4		-	10.3	-	10.4	*	*	-	-	*	1.3	
5		-	1.9	-	2.0	*	*	-	-	*	0.4	
6		-	0.2	-	0.2	*	*	-	-	*	*	
7		-	*	-	*	*	-	-	-	*	*	
Total		--	-	19.2	-	19.3	*	*	-	-	*	2.3

* Less than 0.05 percent.

1/ Data withheld to avoid disclosure of individual gin information. Data included in Classing office total.

Table 27. --- Continued.

RAYVILLE						VISALIA					
Color	Leaf	Arkansas 3/	Louisiana	Mississippi 3/	Classing Office Total	Arizona	California	New Mexico	Texas 3/	Classing Office Total	UNITED STATES
62	1-2	-	*	-	*	-	-	-	-	-	*
	3	-	0.8	-	0.8	-	-	-	-	-	0.1
	4	-	1.2	-	1.2	*	*	-	-	*	0.2
	5	-	0.4	-	0.4	*	*	-	-	*	0.1
	6	-	*	-	*	*	*	-	-	*	*
	7	-	*	-	*	*	-	-	-	*	*
	Total	--	-	2.4	-	2.4	*	*	-	-	*
13 & 23	1-2	-	-	-	-	*	*	*	-	*	*
	3	-	-	-	-	*	*	*	-	*	*
	4	-	-	-	-	*	-	-	-	*	*
	5	-	-	-	-	*	-	-	-	*	*
	6	-	-	-	-	-	-	-	-	-	*
	7	-	-	-	-	-	-	-	-	-	*
	Total	--	-	-	-	-	*	*	*	-	*
33	1-2	-	-	-	-	*	*	0.1	-	*	*
	3	-	*	-	*	*	*	*	-	*	*
	4	-	*	-	*	*	*	*	-	*	0.1
	5	-	*	-	*	*	-	-	-	*	*
	6	-	-	-	-	*	-	-	-	*	*
	7	-	-	-	-	*	-	-	-	*	*
	Total	--	-	*	-	*	*	0.1	-	-	*
43	1-2	-	*	-	*	*	*	*	-	*	*
	3	-	0.2	-	0.2	*	*	*	-	*	0.1
	4	-	0.2	-	0.2	*	*	*	-	*	0.1
	5	-	*	-	*	0.1	*	*	-	*	0.1
	6	-	*	-	*	0.1	-	-	-	*	*
	7	-	-	-	-	0.1	-	-	-	*	0.1
	Total	--	-	0.4	-	0.4	0.3	*	*	-	*
53	1-2	-	0.1	-	0.1	-	-	*	-	*	*
	3	-	1.4	-	1.4	*	*	-	-	*	0.1
	4	-	1.8	-	1.8	*	*	-	-	*	0.1
	5	-	0.3	-	0.4	*	-	-	-	*	*
	6	-	0.1	-	0.1	*	-	-	-	*	*
	7	-	*	-	*	*	-	-	-	*	*
	Total	--	-	3.7	-	3.8	*	*	*	-	*
63	1-2	-	*	-	*	-	-	-	-	-	*
	3	-	0.2	-	0.2	*	-	-	-	*	*
	4	-	0.4	-	0.4	-	*	-	-	*	*
	5	-	0.1	-	0.1	*	*	-	-	*	*
	6	-	*	-	*	*	-	-	-	*	*
	7	-	*	-	*	*	-	-	-	*	*
	Total	--	-	0.7	-	0.7	*	*	-	-	*
24 - 54	1-7	-	0.3	-	0.3	*	*	-	-	*	0.1
25 - 35	1-7	-	-	-	-	-	-	-	-	-	*
81 - 85 1/	1-7	-	0.1	-	0.1	-	-	-	-	-	*
All Colors	8 2/	-	-	-	-	0.2	-	-	-	0.1	0.1
STAPLE											
28 & shorter		-	-	-	-	-	-	-	-	-	*
29		-	-	-	-	-	-	-	-	-	*
30		-	-	-	-	-	-	-	-	-	0.1
31		-	*	-	*	*	*	-	-	*	0.3
32		-	0.2	-	0.2	0.1	*	*	-	0.1	1.0
33		-	3.9	-	3.9	1.0	0.2	0.4	-	0.7	4.3
34		-	23.1	-	23.0	6.3	1.1	3.7	-	4.3	16.0
35		-	41.4	-	41.0	21.2	4.7	12.7	-	14.9	30.3
36		-	24.9	-	24.8	31.3	10.5	30.4	-	24.0	26.2
37		-	6.3	-	6.6	29.2	25.5	40.3	-	29.2	16.6
38 & longer		-	0.4	-	0.4	10.8	58.0	12.4	-	26.8	5.1
All Staples		-	100.0	-	100.0	100.0	100.0	100.0	-	100.0	100.0
Average Staple		-	35.1	-	35.1	36.2	38.0	36.5	-	36.8	35.5
Total Classed		-	340,690	-	348,741	420,579	240,927	29,459	-	713,548	11,418,650

1/ Below Grade Color. 2/ Below Grade Leaf. * Less than 0.05 percent.
 3/ Data withheld to avoid disclosure of individual gin information. Data included in Classing office total

Table 28. -- Percentage distribution of mike and strength for upland cotton classed, by classing office, 2009 crop.

Mike and Fiber Strength	ABILENE				BIRMINGHAM			CORPUS CHRISTI		DUMAS		
	Kansas	Oklahoma	Texas	Classing Office Total	Alabama	Florida	Classing Office Total	Texas	Arkansas	Mississippi	Classing Office Total	
MIKE												
24 & below	8.3	0.6	0.4	0.8	*	-	*	-	-	*	*	
25	5.5	0.4	0.3	0.5	*	-	*	-	-	*	*	
26	5.7	0.6	0.4	0.6	*	-	*	-	-	*	*	
27	6.5	0.6	0.5	0.8	*	*	*	-	-	*	*	
28	7.3	0.8	0.7	0.9	0.1	*	0.1	*	*	*	*	
29	6.1	1.0	0.9	1.1	0.1	*	0.1	*	*	*	*	
30	6.5	1.2	1.3	1.4	0.2	*	0.1	*	*	0.1	*	
31	7.6	1.5	1.6	1.8	0.2	0.1	0.2	0.1	*	0.1	0.1	
32	6.8	1.8	2.0	2.1	0.4	0.1	0.3	0.2	0.1	0.1	0.1	
33	5.5	2.2	2.5	2.5	0.6	0.1	0.5	0.3	0.1	0.2	0.2	
34	4.9	2.7	3.0	3.0	0.9	0.1	0.8	0.3	0.3	0.5	0.4	
35	4.6	3.3	3.5	3.5	1.4	0.4	1.3	0.4	0.4	0.7	0.6	
36	4.2	3.8	4.0	3.9	1.8	0.5	1.7	0.7	1.1	1.0	1.0	
37	3.5	4.4	4.6	4.5	2.5	0.9	2.3	1.0	1.9	1.5	1.7	
38	2.6	5.4	5.0	5.0	3.5	1.4	3.2	1.5	3.1	2.1	2.5	
39	1.9	6.1	5.6	5.6	4.6	2.6	4.3	2.0	4.7	2.7	3.4	
40	2.3	6.7	6.3	6.3	5.9	4.5	5.7	2.4	6.3	3.8	4.7	
41	2.2	7.4	7.1	7.0	7.4	6.4	7.2	3.1	8.5	5.2	6.4	
42	1.8	7.9	7.4	7.4	9.0	9.0	9.0	4.2	9.6	6.3	7.5	
43	1.5	8.3	7.7	7.6	10.5	12.0	10.8	5.1	10.8	7.5	8.7	
44	1.3	8.3	7.5	7.5	11.0	13.8	11.4	5.7	10.9	9.1	9.7	
45	0.7	7.9	6.8	6.9	10.7	13.5	11.1	6.6	10.3	10.3	10.3	
46	0.6	6.4	5.9	5.9	9.6	12.2	9.9	7.5	9.3	10.6	10.1	
47	0.6	4.7	4.7	4.5	7.6	10.0	7.9	8.6	7.9	10.3	9.4	
48	0.7	3.1	3.5	3.3	5.3	6.3	5.5	10.1	5.8	8.9	7.7	
49	0.6	1.7	2.6	2.3	3.5	3.7	3.5	9.7	4.1	7.0	5.9	
50	0.1	0.7	1.8	1.5	1.7	1.5	1.7	8.8	2.7	5.2	4.3	
51	-	0.4	1.1	0.9	0.9	0.4	0.8	7.6	1.5	3.5	2.7	
52	-	0.2	0.6	0.5	0.4	0.2	0.4	5.7	0.6	2.0	1.5	
53	-	0.1	0.3	0.2	0.2	0.1	0.1	4.2	0.2	1.0	0.7	
54	-	*	0.1	0.1	*	*	*	2.7	*	0.2	0.2	
55	-	*	*	*	-	-	-	0.9	*	0.1	*	
56	-	*	*	*	-	-	-	0.2	-	*	*	
57	-	*	*	*	*	-	*	0.1	-	*	*	
58	-	-	*	*	-	-	-	-	-	-	-	
59	-	*	*	*	-	-	-	-	-	-	-	
60 & above	-	-	-	-	-	-	-	-	-	-	-	
Average mike	32	41	41	41	43	44	43	47	44	45	45	
Fiber Strength 1/												
17 & below	-	-	-	-	-	-	-	-	-	-	-	
18	-	-	*	*	-	-	-	-	-	-	-	
19	-	-	*	*	-	-	-	-	-	-	-	
20	*	*	*	*	*	*	*	*	-	-	-	
21	0.2	*	0.1	0.1	*	*	*	*	-	-	-	
22	0.3	*	0.3	0.2	*	*	*	0.2	-	*	*	
23	0.7	0.1	0.7	0.5	0.1	0.1	0.1	0.8	*	*	*	
24	1.5	0.4	1.3	1.1	1.1	1.0	1.1	3.2	0.4	0.4	0.4	
25	3.4	1.1	2.5	2.2	4.8	4.6	4.8	6.2	2.0	1.9	1.9	
26	10.3	2.5	4.9	4.5	12.8	12.6	12.8	10.0	6.9	6.7	6.8	
27	16.1	5.9	9.1	8.6	21.6	22.9	21.8	13.4	15.1	15.5	15.4	
28	18.0	12.1	14.5	14.0	25.4	26.7	25.6	16.6	24.2	22.3	23.0	
29	17.2	18.5	17.5	17.8	19.1	19.7	19.1	17.9	26.7	22.7	24.2	
30	14.8	21.5	18.2	18.9	9.9	9.0	9.7	13.8	17.3	16.3	16.7	
31	11.4	18.1	15.2	15.8	3.8	2.8	3.7	10.4	5.5	9.4	7.9	
32	4.5	11.2	9.4	9.7	1.1	0.5	1.0	5.6	1.6	4.0	3.1	
33	1.5	5.4	4.2	4.4	0.2	0.1	0.2	1.5	0.3	0.7	0.5	
34	0.2	2.1	1.5	1.6	0.1	*	0.1	0.3	*	0.1	*	
35	0.1	0.8	0.4	0.5	*	*	*	*	-	*	*	
36 & above	*	0.2	0.1	0.1	-	-	-	-	-	*	*	
Average Strength	28.5	29.9	29.3	29.4	27.9	27.8	27.9	28.4	28.5	28.7	28.6	

1/ Fiber strength expressed in terms of 1/8" gage (grams per tex). * Less than 0.05 percent.

Table 29. -- Percentage distribution of mike and strength for upland cotton classed, by classing office, 2009 crop.

Mike and Fiber Strength	FLORENCE				LAMESA	LUBBOCK	MACON		Classing Office Total
	North Carolina	South Carolina	Virginia	Classing Office Total	Texas	Texas	Florida 2/	Georgia	
MIKE									
24 & below	*	-	-	*	0.8	3.0	-	*	*
25	*	*	-	*	0.6	1.8	-	*	*
26	*	*	-	*	0.8	2.2	-	*	*
27	*	*	-	*	1.0	2.6	-	*	*
28	*	*	-	*	1.2	3.0	-	*	*
29	*	*	-	*	1.5	3.3	-	*	*
30	*	*	-	*	1.7	3.6	-	*	*
31	*	*	-	*	1.8	3.9	-	0.1	0.1
32	*	*	*	*	2.2	4.3	-	0.1	0.1
33	*	*	*	*	2.6	4.6	-	0.3	0.3
34	0.1	0.1	*	0.1	3.1	4.8	-	0.5	0.5
35	0.1	0.1	*	0.1	3.5	5.2	-	0.9	0.9
36	0.2	0.1	0.1	0.2	4.2	5.5	-	1.4	1.4
37	0.4	0.3	0.3	0.3	4.9	5.8	-	2.1	2.1
38	0.6	0.4	0.6	0.5	5.6	6.1	-	3.1	3.1
39	0.8	0.8	1.0	0.8	6.4	6.5	-	4.3	4.2
40	1.3	1.3	1.7	1.4	7.1	6.5	-	5.4	5.3
41	1.9	2.2	2.9	2.0	7.6	6.4	-	6.5	6.5
42	2.9	3.4	4.2	3.1	8.1	5.9	-	7.5	7.6
43	4.1	5.6	7.0	4.7	8.0	4.8	-	8.7	8.7
44	5.8	8.3	9.2	6.7	7.6	3.7	-	9.6	9.7
45	8.1	11.2	11.7	9.1	6.4	2.6	-	10.2	10.3
46	10.3	13.2	14.3	11.3	5.0	1.7	-	10.1	10.1
47	12.0	13.8	15.3	12.7	3.6	1.1	-	9.1	9.1
48	12.7	12.6	12.5	12.7	2.2	0.7	-	7.3	7.4
49	12.1	10.2	8.6	11.3	1.3	0.4	-	5.5	5.5
50	9.9	7.9	5.3	9.0	0.7	0.2	-	3.4	3.4
51	7.3	4.5	3.0	6.3	0.3	0.1	-	2.0	2.0
52	4.8	2.2	1.6	4.0	0.1	*	-	1.1	1.1
53	2.6	1.2	0.6	2.1	*	*	-	0.5	0.5
54	1.3	0.4	0.2	1.0	*	*	-	0.2	0.2
55	0.5	0.1	*	0.3	*	*	-	0.1	0.1
56	0.1	*	*	0.1	*	*	-	*	*
57	*	*	*	*	-	-	-	*	*
58	*	*	*	*	-	-	-	*	*
59	-	-	-	-	-	-	-	*	*
60 & above	-	-	-	-	-	-	-	-	-
Average mike	47	47	46	47	40	36	-	44	44
Fiber Strength 1/									
17 & below	-	-	-	-	-	-	-	-	-
18	-	-	-	-	-	-	-	-	-
19	-	-	-	-	-	-	-	-	-
20	-	-	-	-	-	*	-	-	-
21	-	-	-	-	*	*	-	-	-
22	-	-	-	-	*	*	-	*	*
23	*	-	*	*	*	0.1	-	*	*
24	0.1	*	0.1	0.1	0.1	0.4	-	0.1	0.1
25	1.0	0.3	1.6	0.9	0.6	1.5	-	1.4	1.4
26	5.7	2.2	7.0	5.2	2.4	4.1	-	6.3	6.3
27	15.3	8.5	16.9	14.2	7.3	8.7	-	17.0	17.0
28	26.0	20.3	26.9	25.1	14.6	14.1	-	28.9	28.9
29	26.3	28.6	24.8	26.6	21.2	18.2	-	26.2	26.2
30	15.6	23.2	14.5	16.9	23.8	19.3	-	13.2	13.2
31	6.8	11.6	5.7	7.6	18.1	17.1	-	4.8	4.8
32	2.5	4.4	1.9	2.8	8.4	10.6	-	1.5	1.5
33	0.7	1.0	0.5	0.7	2.6	4.2	-	0.5	0.5
34	0.1	0.1	*	0.1	0.6	1.2	-	0.1	0.1
35	-	-	-	-	0.1	0.2	-	*	*
36 & above	-	-	-	-	*	*	-	*	*
Average Strength	28.6	29.2	28.4	28.7	29.6	29.6	-	28.4	28.4

1/ Fiber strength expressed in terms of 1/8" gage (grams per tex). * Less than 0.05 percent.

2/ Data withheld to avoid disclosure of individual gin information. Data included in classing office total

Table 30. -- Percentage distribution of mike and strength for upland cotton classed, by classing office, 2009 crop.

Mike and Fiber Strength	MEMPHIS					PHOENIX				
	Arkansas	Missouri	Mississippi	Tennessee	Classing Office Total	Arizona	California	New Mexico	Texas	Classing Office Total
MIKE										
24 & below	-	-	*	*	*	-	-	-	-	-
25	-	*	*	*	*	-	-	-	-	-
26	*	*	0.1	0.1	*	-	-	-	-	-
27	*	*	0.2	0.1	*	-	-	-	-	-
28	*	*	0.2	0.1	0.1	-	-	-	-	-
29	0.1	0.1	0.2	0.2	0.1	-	-	-	-	-
30	0.2	0.1	0.4	0.3	0.2	-	-	-	-	-
31	0.3	0.2	0.7	0.5	0.3	-	-	-	-	-
32	0.4	0.4	1.4	0.9	0.6	-	-	-	-	-
33	0.6	0.6	1.8	1.5	0.9	-	-	-	-	-
34	1.0	0.9	2.0	2.1	1.3	-	-	-	-	-
35	1.7	1.7	2.6	3.6	2.3	-	-	-	-	-
36	2.5	2.3	3.3	4.8	3.2	-	-	-	-	-
37	3.8	3.7	4.2	6.1	4.4	-	-	-	-	-
38	5.2	5.4	5.5	7.3	5.9	-	-	-	-	-
39	7.0	7.2	7.2	8.8	7.6	-	-	-	-	-
40	8.7	9.1	8.5	9.8	9.1	-	-	-	-	-
41	9.9	10.8	10.4	10.7	10.4	-	-	-	-	-
42	10.7	12.0	9.2	10.5	11.0	-	-	-	-	-
43	10.8	11.7	7.9	9.3	10.6	-	-	-	-	-
44	9.9	10.6	7.7	7.7	9.4	-	-	-	-	-
45	8.4	8.7	8.3	5.9	7.7	-	-	-	-	-
46	6.4	6.5	7.2	4.2	5.8	-	-	-	-	-
47	4.7	4.2	5.1	2.8	4.0	-	-	-	-	-
48	3.1	2.3	3.2	1.5	2.4	-	-	-	-	-
49	2.3	1.1	1.8	0.7	1.4	-	-	-	-	-
50	1.4	0.4	0.7	0.3	0.7	-	-	-	-	-
51	0.6	0.1	0.3	0.1	0.3	-	-	-	-	-
52	0.3	*	0.2	*	0.1	-	-	-	-	-
53	0.1	*	*	*	*	-	-	-	-	-
54	*	*	*	*	*	-	-	-	-	-
55	-	-	-	-	-	-	-	-	-	-
56	-	-	-	-	-	-	-	-	-	-
57	-	-	-	-	-	-	-	-	-	-
58	-	-	-	-	-	-	-	-	-	-
59	-	-	-	-	-	-	-	-	-	-
60 & above	-	-	-	-	-	-	-	-	-	-
Average mike	42	42	41	41	42	-	-	-	-	-
Fiber Strength 1/										
17 & below	-	-	-	-	-	-	-	-	-	-
18	-	-	-	-	-	-	-	-	-	-
19	-	-	-	-	-	-	-	-	-	-
20	-	-	-	-	-	-	-	-	-	-
21	-	-	-	-	-	-	-	-	-	-
22	-	-	-	-	-	-	-	-	-	-
23	*	*	0.2	*	*	-	-	-	-	-
24	*	*	0.9	0.1	*	-	-	-	-	-
25	0.3	0.2	2.5	0.8	0.5	-	-	-	-	-
26	2.9	1.6	7.6	5.9	3.5	-	-	-	-	-
27	11.3	7.7	15.0	18.1	12.3	-	-	-	-	-
28	21.1	20.5	23.8	28.9	23.3	-	-	-	-	-
29	28.0	30.6	24.3	25.3	27.9	-	-	-	-	-
30	22.7	25.7	15.1	13.9	20.9	-	-	-	-	-
31	10.7	11.0	7.3	5.3	9.1	-	-	-	-	-
32	2.6	2.4	2.7	1.5	2.2	-	-	-	-	-
33	0.3	0.3	0.6	0.3	0.3	-	-	-	-	-
34	*	*	*	*	*	-	-	-	-	-
35	*	*	*	*	*	-	-	-	-	-
36 & above	*	*	-	-	*	-	-	-	-	-
Average Strength	29.0	29.1	28.5	28.4	28.9	-	-	-	-	-

1/ Fiber strength expressed in terms of 1/18" gage (grams per tex). * Less than 0.05 percent.

2/ Data withheld to avoid disclosure of individual gin information. Data included in classing office total

Table 31. -- Percentage distribution of mike and strength for upland cotton classed, by classing office, 2009 crop.

Mike and Fiber Strength	RAYVILLE				VISALIA				UNITED STATES	
	Arkansas 2/	Louisiana	Mississippi 2/	Classing Office Total	Arizona	California	New Mexico	Texas 2/		Classing Office Total
MIKE										
24 & below	-	*	-	*	*	*	*	-	*	0.8
25	-	*	-	*	*	*	*	-	*	0.5
26	-	*	-	*	0.1	*	*	-	0.1	0.6
27	-	*	-	*	0.1	0.1	0.1	-	0.1	0.7
28	-	*	-	*	0.1	0.1	0.1	-	0.1	0.9
29	-	*	-	*	0.1	0.1	0.2	-	0.1	1.0
30	-	*	-	*	0.2	0.2	0.4	-	0.2	1.1
31	-	*	-	*	0.3	0.2	0.3	-	0.2	1.3
32	-	*	-	*	0.3	0.3	0.5	-	0.3	1.5
33	-	0.1	-	0.1	0.3	0.4	0.9	-	0.4	1.7
34	-	0.1	-	0.1	0.4	0.5	1.0	-	0.5	2.0
35	-	0.3	-	0.3	0.5	0.7	1.2	-	0.6	2.4
36	-	0.5	-	0.5	0.7	1.1	2.7	-	0.9	2.9
37	-	0.7	-	0.7	0.9	1.9	3.2	-	1.3	3.5
38	-	0.9	-	0.9	1.1	2.6	3.3	-	1.7	4.1
39	-	1.3	-	1.3	1.5	3.9	5.1	-	2.4	4.9
40	-	1.7	-	1.8	2.2	5.7	6.9	-	3.6	5.7
41	-	2.4	-	2.5	3.1	7.3	7.9	-	4.9	6.5
42	-	3.3	-	3.4	4.2	8.9	9.3	-	6.1	7.1
43	-	4.2	-	4.3	5.7	10.1	9.9	-	7.4	7.4
44	-	5.3	-	5.4	7.0	12.3	10.7	-	9.1	7.5
45	-	6.8	-	6.9	7.9	12.5	10.9	-	9.9	7.3
46	-	8.5	-	8.6	8.7	11.1	8.9	-	9.7	6.8
47	-	10.4	-	10.4	9.5	8.4	6.7	-	9.0	6.0
48	-	11.8	-	11.7	10.0	5.7	4.6	-	8.2	5.0
49	-	12.4	-	12.3	9.9	2.9	2.9	-	7.0	4.0
50	-	11.5	-	11.3	9.5	1.4	1.6	-	6.3	2.9
51	-	8.8	-	8.7	7.3	0.8	0.5	-	4.6	1.9
52	-	5.2	-	5.2	4.8	0.6	0.1	-	3.1	1.2
53	-	2.4	-	2.4	2.4	0.2	*	-	1.5	0.6
54	-	0.9	-	0.9	0.9	0.1	*	-	0.6	0.2
55	-	0.4	-	0.3	0.3	*	-	-	0.2	0.1
56	-	0.1	-	0.1	*	*	-	-	*	*
57	-	*	-	*	*	*	-	-	*	*
58	-	*	-	*	*	-	-	-	*	*
59	-	*	-	*	*	-	-	-	*	*
60 & above	-	*	-	*	-	-	-	-	-	*
Average mike	-	47	-	47	46	44	43	-	45	42
Fiber Strength 1/										
17 & below	-	-	-	-	-	-	-	-	-	-
18	-	-	-	-	-	-	-	-	-	*
19	-	-	-	-	-	-	-	-	-	*
20	-	-	-	-	-	-	-	-	-	*
21	-	-	-	-	-	-	-	-	-	*
22	-	-	-	-	-	-	-	-	-	*
23	-	-	-	-	*	-	*	-	*	0.1
24	-	0.2	-	0.2	*	*	*	-	*	0.4
25	-	2.6	-	2.7	0.2	*	0.2	-	0.1	1.4
26	-	11.8	-	11.8	0.8	*	1.7	-	0.5	4.9
27	-	23.5	-	23.5	2.4	0.5	8.5	-	2.1	11.8
28	-	28.1	-	28.0	6.9	2.9	17.2	-	6.2	19.7
29	-	19.3	-	19.3	15.2	8.2	25.7	-	13.2	21.9
30	-	9.0	-	9.1	23.6	10.5	19.3	-	19.0	17.8
31	-	3.9	-	3.9	22.9	7.0	14.1	-	17.3	11.6
32	-	1.2	-	1.2	15.6	4.2	7.9	-	11.5	5.9
33	-	0.3	-	0.3	8.0	8.4	3.2	-	7.7	2.4
34	-	*	-	*	3.2	23.5	1.2	-	9.9	1.1
35	-	-	-	-	1.0	23.5	0.6	-	8.5	0.6
36 & above	-	-	-	-	0.3	11.3	0.4	-	4.0	0.3
Average Strength	-	28.0	-	28.0	30.6	33.1	29.6	-	31.4	29.1

1/ Fiber strength expressed in terms of 1/8" gage (grams per tex). * Less than 0.05 percent.

2/ Data withheld to avoid disclosure of individual gin information. Data included in classing office total

Table 32. -- Percentage distribution of mike groupings, uniformity and trash for upland cotton classed, by classing office, 2009 crop.

Mike Groupings, Uniformity and Trash	ABILENE				BIRMINGHAM			CORPUS CHRISTI		DUMAS		
	Kansas	Oklahoma	Texas	Classing Office Total	Alabama	Florida	Classing Office Total	Texas	Arkansas	Mississippi	Classing Office Total	
MIKE												
24 & below	8.3	0.6	0.4	0.8	*	-	*	-	-	*	*	
25-26	11.2	1.0	0.7	1.1	*	-	*	-	-	*	*	
27-29	19.9	2.4	2.1	2.8	0.2	*	0.2	*	*	0.1	0.1	
30-32	20.8	4.4	4.9	5.3	0.8	0.2	0.7	0.4	0.1	0.3	0.2	
33-34	10.4	4.9	5.5	5.5	1.6	0.2	1.4	0.6	0.4	0.7	0.6	
35-36	8.8	7.0	7.4	7.4	3.3	0.9	2.9	1.1	1.5	1.7	1.6	
37-42	14.4	37.8	36.1	35.8	32.8	24.9	31.7	14.3	34.0	21.6	26.2	
43-49	6.0	40.4	38.7	38.0	58.1	71.6	60.0	53.4	59.0	63.6	61.9	
50-52	0.1	1.3	3.6	2.9	3.0	2.1	2.9	22.0	4.8	10.7	8.5	
53 & above	-	0.1	0.4	0.3	0.2	0.1	0.2	8.2	0.3	1.3	0.9	
Average mike	32	41	41	41	43	44	43	47	44	45	45	
Mike 35 - 49	29.1	85.3	82.3	81.1	94.3	97.4	94.7	68.8	94.5	86.9	89.7	
Uniformity 1/ 72 & below	-	-	-	-	-	-	-	-	-	-	-	
73	-	*	*	*	-	-	-	-	-	-	-	
74	*	*	0.1	*	*	-	*	*	-	-	-	
75	0.2	0.1	0.2	0.2	*	-	*	*	-	*	*	
76	0.8	0.3	1.0	0.8	0.1	*	0.1	0.1	*	*	*	
77	2.6	1.4	2.9	2.5	2.1	1.9	2.0	0.6	0.1	0.2	0.1	
78	8.6	5.3	8.5	7.7	9.1	12.1	9.6	4.8	1.6	3.6	2.8	
79	18.6	14.4	18.9	17.8	20.7	29.6	22.0	11.5	7.6	13.4	11.2	
80	27.1	25.6	28.4	27.6	28.7	33.5	29.4	21.5	24.0	28.1	26.6	
81	28.0	28.5	25.0	26.0	24.2	17.1	23.2	30.0	35.8	33.1	34.1	
82	12.5	18.0	11.9	13.5	12.0	4.9	11.0	23.2	26.4	17.9	21.1	
83	1.5	5.5	2.7	3.4	2.9	0.8	2.6	7.4	4.5	3.7	4.0	
84	*	0.8	0.3	0.4	0.2	*	0.1	0.8	0.2	0.1	0.1	
85	-	*	*	*	*	-	*	*	*	*	*	
86	-	*	*	*	-	-	-	-	-	-	-	
87	-	-	-	-	-	*	*	-	-	-	-	
88	-	-	-	-	-	-	-	-	-	-	-	
89	-	-	-	-	-	-	-	-	-	-	-	
90 & above	-	-	-	-	-	-	-	-	-	-	-	
Average uniformity	80.0	80.5	80.0	80.1	80.1	79.7	80.0	80.7	80.9	80.5	80.7	
Trash 2/ 00	-	-	*	*	-	-	-	*	-	-	-	
01	*	2.7	6.8	5.5	0.2	0.1	0.2	13.4	*	*	*	
02	0.7	20.1	20.3	19.5	5.2	4.8	5.2	29.6	0.5	1.2	0.9	
03	2.0	25.5	21.2	21.6	21.3	29.5	22.5	21.8	4.5	6.1	5.5	
04	4.8	17.6	17.1	16.8	24.3	29.9	25.1	13.9	11.4	13.5	12.8	
05	7.8	10.7	12.2	11.7	20.7	19.6	20.5	8.6	15.9	18.7	17.7	
06	9.9	6.7	8.2	7.9	12.5	8.6	12.0	5.3	17.2	18.7	18.2	
07	11.6	4.5	5.3	5.4	7.0	3.5	6.5	3.0	16.8	15.4	15.9	
08	12.2	3.2	3.4	3.7	3.8	1.7	3.5	1.7	13.6	11.1	12.0	
09	11.5	2.3	2.1	2.5	2.2	1.1	2.0	1.0	9.5	7.2	8.0	
10	10.0	1.7	1.3	1.7	1.1	0.5	1.0	0.7	5.7	4.1	4.7	
11	8.4	1.3	0.8	1.2	0.5	0.3	0.5	0.4	2.8	2.1	2.4	
12	6.5	1.0	0.5	0.8	0.3	0.1	0.3	0.3	1.4	1.1	1.2	
13	4.6	0.7	0.3	0.5	0.2	0.1	0.2	0.2	0.4	0.4	0.4	
14	3.3	0.5	0.2	0.4	0.2	0.1	0.1	0.1	0.2	0.2	0.2	
15	2.3	0.4	0.1	0.3	0.1	*	0.1	0.1	0.1	0.1	0.1	
16	1.5	0.3	0.1	0.2	0.1	*	0.1	*	*	*	*	
17	1.0	0.2	0.1	0.1	0.1	*	*	*	*	*	*	
18 & above	0.7	0.2	*	0.1	*	*	*	*	*	*	*	
Average trash	0.90	0.45	0.41	0.44	0.48	0.43	0.47	0.33	0.67	0.63	0.64	

1/ A measure of the relative uniformity of the length of fibers; if all fibers were the same length, uniformity index would equal 100. 2/ A measure of the percent of the sample surface covered by trash particles as determined by a video scanner; 12 indicates that trash particles cover 1.2 percent of the sample surface. Trash particles include extraneous matter such as grass, bark, etc. * Less than 0.05 percent.

Table 33. -- Percentage distribution of mike groupings, uniformity and trash for upland cotton classed, by classing office, 2009 crop.

Mike Groupings, Uniformity and Trash	FLORENCE				LAMESA	LUBBOCK	MACON		Classing Office Total
	North Carolina	South Carolina	Virginia	Classing Office Total	Texas	Texas	Florida 3/	Georgia	
MIKE									
24 & below	*	-	-	*	0.8	3.0	-	*	*
25-26	*	*	-	*	1.4	3.9	-	*	*
27-29	*	*	-	*	3.6	8.8	-	*	*
30-32	0.1	*	*	*	5.7	11.8	-	0.2	0.2
33-34	0.1	0.1	*	0.1	5.7	9.4	-	0.8	0.8
35-36	0.3	0.2	0.1	0.3	7.7	10.7	-	2.3	2.3
37-42	7.8	8.4	10.6	8.2	39.7	37.2	-	28.9	28.8
43-49	65.2	74.8	78.6	68.5	34.2	14.9	-	60.5	60.7
50-52	22.0	14.7	9.8	19.2	1.1	0.3	-	6.5	6.5
53 & above	4.5	1.7	0.9	3.6	*	*	-	0.7	0.7
Average mike	47	47	46	47	40	36	-	44	44
Mike 35 - 49	73.3	83.4	89.3	77.0	81.7	62.8	-	91.7	91.8
Uniformity 1/									
72 & below	-	-	-	-	*	*	-	-	-
73	-	-	-	-	*	*	-	-	-
74	-	-	-	-	*	*	-	*	*
75	-	-	-	-	*	0.1	-	*	*
76	-	-	*	*	0.1	0.6	-	*	*
77	*	*	*	*	0.9	2.6	-	0.8	0.8
78	0.2	0.4	0.2	0.3	4.6	8.0	-	5.5	5.5
79	2.3	3.9	1.2	2.5	15.6	18.6	-	20.5	20.5
80	11.4	15.8	6.7	11.7	32.1	28.4	-	34.9	34.9
81	30.1	30.5	21.8	29.2	31.6	26.4	-	25.0	25.0
82	36.6	31.8	42.0	36.4	12.8	12.4	-	10.3	10.3
83	16.5	15.1	24.8	17.2	2.0	2.6	-	2.7	2.7
84	2.7	2.4	3.2	2.7	0.1	0.2	-	0.4	0.4
85	*	*	*	*	-	*	-	*	*
86	-	-	-	-	-	*	-	*	*
87	-	-	-	-	-	-	-	-	-
88	-	-	-	-	-	-	-	*	*
89	-	-	-	-	-	-	-	-	-
90 & above	-	-	-	-	-	-	-	-	-
Average uniformity	81.6	81.4	81.9	81.6	80.3	80.1	-	80.2	80.2
Trash 2/									
00	-	-	-	-	*	*	-	-	-
01	0.3	0.5	0.1	0.3	15.6	5.2	-	0.2	0.2
02	5.7	9.2	2.9	6.0	35.7	22.2	-	5.2	5.1
03	16.1	22.4	14.1	17.0	23.8	24.3	-	20.9	20.7
04	21.4	24.9	24.5	22.4	12.2	17.8	-	28.9	28.9
05	19.7	19.0	23.5	20.0	6.1	11.5	-	22.3	22.4
06	14.6	12.1	16.3	14.3	3.1	7.0	-	12.4	12.5
07	9.5	6.4	9.4	8.9	1.6	4.3	-	5.8	5.9
08	5.7	3.1	5.0	5.2	0.8	2.6	-	2.5	2.5
09	3.2	1.4	2.4	2.8	0.4	1.6	-	1.0	1.0
10	1.8	0.6	1.1	1.5	0.2	1.1	-	0.4	0.4
11	1.0	0.3	0.5	0.8	0.1	0.7	-	0.2	0.2
12	0.5	0.1	0.2	0.4	0.1	0.5	-	0.1	0.1
13	0.2	*	*	0.2	*	0.3	-	*	*
14	0.1	*	*	0.1	*	0.2	-	*	*
15	0.1	*	*	*	*	0.2	-	*	*
16	*	*	-	*	*	0.1	-	*	*
17	*	*	-	*	*	0.1	-	*	*
18 & above	*	-	*	*	*	0.1	-	*	*
Average trash	0.51	0.45	0.51	0.50	0.28	0.40	-	0.45	0.45

1/ A measure of the relative uniformity of the length of fibers; if all fibers were the same length, uniformity index would equal 100. 2/ A measure of the percent of the sample surface covered by trash particles as determined by a video scanner; 12 indicates that trash particles cover 1.2 percent of the sample surface. Trash particles include extraneous matter such as grass, bark, etc. * Less than 0.05 percent.

3/ Data withheld to avoid disclosure of individual gin information. Data included in Classing office total

Table 34. -- Percentage distribution of mike groupings, uniformity and trash for upland cotton classed, by classing office, 2009 crop.

Mike Groupings, Uniformity and Trash	MEMPHIS					PHOENIX				
	Arkansas	Missouri	Mississippi	Tennessee	Classing Office Total	Arizona	California	New Mexico	Texas	Classing Office Total
MIKE										
24 & below	-	-	*	*	*	-	-	-	-	-
25-26	*	*	0.1	0.1	*	-	-	-	-	-
27-29	0.2	0.1	0.5	0.4	0.2	-	-	-	-	-
30-32	0.8	0.8	2.4	1.8	1.1	-	-	-	-	-
33-34	1.5	1.5	3.8	3.6	2.2	-	-	-	-	-
35-36	4.2	4.0	5.9	8.4	5.4	-	-	-	-	-
37-42	45.2	48.2	45.0	53.1	48.5	-	-	-	-	-
43-49	45.7	45.0	41.1	32.1	41.3	-	-	-	-	-
50-52	2.3	0.5	1.2	0.5	1.1	-	-	-	-	-
53 & above	0.1	*	*	*	*	-	-	-	-	-
Average mike	42	42	41	41	42	-	-	-	-	-
Mike 35 - 49	95.1	97.2	92.0	93.6	95.2	-	-	-	-	-
Uniformity 1/										
72 & below	-	-	-	-	-	-	-	-	-	-
73	-	-	-	-	-	-	-	-	-	-
74	-	-	*	-	*	-	-	-	-	-
75	*	*	0.2	*	*	-	-	-	-	-
76	*	*	0.8	*	*	-	-	-	-	-
77	0.1	*	1.5	0.1	0.1	-	-	-	-	-
78	0.8	0.6	4.4	0.9	0.9	-	-	-	-	-
79	5.4	4.3	12.5	6.4	5.5	-	-	-	-	-
80	20.0	16.9	22.8	21.9	19.6	-	-	-	-	-
81	40.3	38.6	29.1	36.9	38.5	-	-	-	-	-
82	28.4	32.2	23.7	26.5	28.9	-	-	-	-	-
83	4.7	7.0	4.7	6.8	6.0	-	-	-	-	-
84	0.2	0.3	0.2	0.5	0.3	-	-	-	-	-
85	*	*	*	*	*	-	-	-	-	-
86	-	-	-	-	-	-	-	-	-	-
87	-	-	-	-	-	-	-	-	-	-
88	-	-	-	-	-	-	-	-	-	-
89	-	-	-	-	-	-	-	-	-	-
90 & above	-	-	-	-	-	-	-	-	-	-
Average uniformity	81.0	81.1	80.6	81.0	81.0	-	-	-	-	-
Trash 2/										
00	-	-	-	-	-	-	-	-	-	-
01	*	0.1	-	0.2	0.1	-	-	-	-	-
02	0.8	3.0	0.4	4.0	2.4	-	-	-	-	-
03	6.3	13.0	3.2	12.2	10.1	-	-	-	-	-
04	18.8	21.7	11.0	18.2	19.4	-	-	-	-	-
05	26.8	22.7	18.2	20.0	23.2	-	-	-	-	-
06	22.8	17.7	20.0	17.1	19.4	-	-	-	-	-
07	13.7	11.0	17.2	12.0	12.4	-	-	-	-	-
08	6.5	5.8	12.6	7.4	6.7	-	-	-	-	-
09	2.7	2.8	8.2	4.2	3.3	-	-	-	-	-
10	1.0	1.2	4.6	2.2	1.5	-	-	-	-	-
11	0.3	0.5	2.4	1.1	0.7	-	-	-	-	-
12	0.1	0.3	1.2	0.6	0.3	-	-	-	-	-
13	*	0.1	0.4	0.3	0.1	-	-	-	-	-
14	*	0.1	0.2	0.2	0.1	-	-	-	-	-
15	*	*	0.1	0.1	*	-	-	-	-	-
16	*	*	0.1	0.1	*	-	-	-	-	-
17	*	*	0.1	*	*	-	-	-	-	-
18 & above	*	*	*	*	*	-	-	-	-	-
Average trash	0.56	0.52	0.66	0.55	0.55	-	-	-	-	-

1/ A measure of the relative uniformity of the length of fibers; if all fibers were the same length, uniformity index would equal 100. 2/ A measure of the percent of the sample surface covered by trash particles as determined by a video scanner; 12 indicates that trash particles cover 1.2 percent of the sample surface. Trash particles include extraneous matter such as grass, bark, etc. * Less than 0.05 percent.

3/ Data withheld to avoid disclosure of individual gin information. Data included in Classing office total

Table 35. -- Percentage distribution of mike groupings, uniformity and trash for upland cotton classed, by classing office, 2009 crop.

Mike Groupings, Uniformity and Trash	RAYVILLE				VISALIA				UNITED STATES	
	Arkansas 3/	Louisiana	Mississippi	Classing Office Total	Arizona	California	New Mexico	Texas 3/		Classing Office Total
MIKE										
24 & below	-	*	-	*	*	*	*	-	*	0.8
25-26	-	*	-	*	0.1	0.1	*	-	0.1	1.1
27-29	-	*	-	*	0.3	0.3	0.4	-	0.3	2.6
30-32	-	0.1	-	0.1	0.7	0.6	1.1	-	0.7	3.9
33-34	-	0.2	-	0.2	0.8	0.9	1.9	-	0.8	3.7
35-36	-	0.8	-	0.8	1.3	1.8	4.0	-	1.5	5.3
37-42	-	10.2	-	10.6	12.9	30.3	35.8	-	19.9	31.9
43-49	-	59.4	-	59.5	58.6	63.0	54.6	-	60.4	43.9
50-52	-	25.5	-	25.1	21.7	2.8	2.2	-	14.0	6.0
53 & above	-	3.8	-	3.7	3.7	0.3	*	-	2.2	0.9
Average mike	-	47	-	47	46	44	43	-	45	42
Mike 35 - 49	-	70.4	-	70.8	72.7	95.1	94.3	-	81.8	81.0
Uniformity 1/										
72 & below	-	-	-	-	-	-	-	-	-	*
73	-	-	-	-	-	-	-	-	-	*
74	-	-	-	-	*	-	-	-	*	*
75	-	*	-	*	*	-	-	-	*	*
76	-	0.3	-	0.3	0.1	*	*	-	*	0.3
77	-	1.9	-	1.9	0.3	*	0.1	-	0.2	1.2
78	-	8.2	-	8.2	1.0	0.2	0.9	-	0.7	4.8
79	-	21.9	-	21.7	4.6	1.6	7.6	-	3.7	14.0
80	-	28.8	-	28.8	19.3	7.9	18.7	-	15.5	25.9
81	-	23.0	-	23.2	36.2	22.7	36.3	-	31.8	29.1
82	-	11.8	-	12.0	26.9	25.6	27.7	-	26.5	18.2
83	-	3.4	-	3.4	10.0	22.2	7.8	-	13.9	5.4
84	-	0.6	-	0.6	1.6	18.8	0.9	-	7.3	1.0
85	-	*	-	*	0.1	0.9	0.1	-	0.4	*
86	-	-	-	-	*	*	*	-	*	*
87	-	-	-	-	-	*	-	-	*	*
88	-	-	-	-	-	-	-	-	-	*
89	-	-	-	-	-	-	-	-	-	-
90 & above	-	-	-	-	-	-	-	-	-	-
Average uniformity	-	80.1	-	80.1	81.1	82.1	81.0	-	81.5	80.5
Trash 2/										
00	-	-	-	-	*	*	*	-	*	*
01	-	0.2	-	0.2	40.5	16.9	28.8	-	31.4	5.3
02	-	3.3	-	3.3	38.8	42.8	41.6	-	40.6	15.0
03	-	13.8	-	13.6	10.7	25.6	17.1	-	16.3	18.8
04	-	23.7	-	23.5	3.6	9.8	7.3	-	5.9	19.1
05	-	23.9	-	23.9	1.9	3.0	3.1	-	2.3	15.7
06	-	16.9	-	17.0	1.2	1.1	1.2	-	1.1	10.8
07	-	9.6	-	9.7	0.9	0.4	0.5	-	0.7	6.6
08	-	4.8	-	4.9	0.7	0.2	0.2	-	0.5	3.8
09	-	2.1	-	2.1	0.5	0.1	0.1	-	0.3	2.1
10	-	1.0	-	1.0	0.4	0.1	*	-	0.2	1.2
11	-	0.5	-	0.5	0.3	*	*	-	0.2	0.7
12	-	0.2	-	0.2	0.2	*	*	-	0.1	0.4
13	-	0.1	-	0.1	0.1	*	*	-	0.1	0.2
14	-	0.1	-	*	0.1	*	*	-	0.1	0.1
15	-	*	-	*	0.1	*	-	-	*	0.1
16	-	*	-	*	0.1	-	-	-	*	0.1
17	-	-	-	-	*	-	-	-	*	*
18 & above	-	-	-	-	*	-	-	-	*	*
Average trash	-	0.51	-	0.51	0.21	0.25	0.22	-	0.23	0.44

1/ A measure of the relative uniformity of the length of fibers; if all fibers were the same length, uniformity index would equal 100. 2/ A measure of the percent of the sample surface covered by trash particles as determined by a video scanner; 12 indicates that trash particles cover 1.2 percent of the sample surface. Trash particles include extraneous matter such as grass, bark, etc. * Less than 0.05 percent.

3/ Data withheld to avoid disclosure of individual gin information. Data included in Classing office total

Table 36. -- Percentage distribution of color, staple and uniformity American Pima cotton classed, by states and United States, 2009 crop.

Quality Designation	Leaf	State								United States	
		Arizona		California		New Mexico		Texas 1/			
01	1	313	7.9	21,582	6.2	33	0.6	-	-	22,465	5.8
	2	2,223	56.3	70,535	20.4	610	11.9	-	-	76,428	19.9
	3	28	0.7	5,377	1.6	226	4.4	-	-	5,757	1.5
	4	-	-	2	*	10	0.2	-	-	12	*
	5	-	-	-	-	-	-	-	-	-	-
	6	-	-	-	-	-	-	-	-	-	-
	7	-	-	-	-	-	-	-	-	-	-
Total		2,564	64.9	97,496	28.2	879	17.1	-	-	104,662	27.2
02	1	73	1.8	16,478	4.8	61	1.2	-	-	17,329	4.5
	2	1,175	29.8	109,209	31.5	2,019	39.4	-	-	129,489	33.7
	3	66	1.7	63,408	18.3	1,700	33.2	-	-	68,848	17.9
	4	2	0.1	3,471	1.0	139	2.7	-	-	3,680	1.0
	5	-	-	54	*	-	-	-	-	54	*
	6	-	-	-	-	-	-	-	-	-	-
	7	-	-	-	-	-	-	-	-	-	-
Total		1,316	33.4	192,620	55.6	3,919	76.5	-	-	219,400	57.1
03	1	-	-	241	0.1	1	*	-	-	247	0.1
	2	25	0.6	10,242	3.0	38	0.7	-	-	11,787	3.1
	3	32	0.8	26,863	7.8	127	2.5	-	-	29,056	7.6
	4	-	-	9,673	2.8	78	1.5	-	-	9,878	2.6
	5	-	-	873	0.3	42	0.8	-	-	918	0.2
	6	-	-	36	*	5	0.1	-	-	41	*
	7	-	-	-	-	-	-	-	-	-	-
Total		57	1.4	47,928	14.0	291	5.6	-	-	51,927	13.6
04	1	-	-	8	*	-	-	-	-	8	*
	2	5	0.1	627	0.2	-	-	-	-	642	0.2
	3	4	0.1	2,954	0.9	6	0.1	-	-	3,176	0.8
	4	1	*	2,660	0.8	8	0.2	-	-	2,746	0.7
	5	1	*	877	0.3	7	0.1	-	-	893	0.2
	6	-	-	175	0.1	6	0.1	-	-	181	*
	7	-	-	14	*	1	-	-	-	15	*
Total		11	0.2	7,315	2.3	28	0.5	-	-	7,661	1.9
05	1	-	-	1	*	-	-	-	-	1	*
	2	-	-	53	*	-	-	-	-	55	*
	3	-	-	256	0.1	-	-	-	-	285	0.1
	4	1	*	228	0.1	-	-	-	-	250	0.1
	5	-	-	190	0.1	2	*	-	-	192	*
	6	-	-	129	*	1	*	-	-	132	*
	7	-	-	12	*	-	-	-	-	12	*
Total		1	*	869	0.3	3	*	-	-	927	0.2
06	1	-	-	-	-	-	-	-	-	-	-
	2	-	-	-	-	-	-	-	-	1	*
	3	-	-	1	*	-	-	-	-	1	*
	4	-	-	3	*	-	-	-	-	3	*
	5	-	-	5	*	-	-	-	-	5	*
	6	-	-	9	*	-	-	-	-	9	*
	7	-	-	2	*	1	*	-	-	3	*
Total		-	-	20	*	1	*	-	-	22	*
07	1	-	-	-	-	-	-	-	-	-	-
	2	-	-	-	-	-	-	-	-	-	-
	3	-	-	-	-	-	-	-	-	-	-
	4	-	-	-	-	-	-	-	-	-	-
	5	-	-	-	-	-	-	-	-	-	-
	6	-	-	-	-	-	-	-	-	-	-
	7	-	-	-	-	1	*	-	-	1	*
Total		-	-	-	-	1	*	-	-	1	*
STAPLE											
40 & shorter		-	-	-	-	-	-	-	-	-	-
42		-	-	20	*	-	-	-	-	23	*
44		448	11.3	9,650	2.8	75	-	-	-	10,836	2.8
46		1,247	31.6	104,449	30.2	1,241	24.2	-	-	118,213	30.7
48 & longer		2,254	57.1	232,129	67.0	3,806	-	-	-	255,528	66.4
Average		47.0		47.5		47.7		-	-	47.5	
UNIFORMITY											
72 & below		-	-	-	-	-	-	-	-	-	-
73		-	-	-	-	-	-	-	-	-	-
74		-	-	-	-	-	-	-	-	-	-
75		-	-	-	-	-	-	-	-	-	-
76		-	-	-	-	-	-	-	-	-	-
77		-	-	-	-	-	-	-	-	-	-
78		-	-	1	-	-	-	-	-	1	-
79		-	-	-	-	-	-	-	-	-	-
80		1	*	28	*	-	-	-	-	30	*
81		2	*	272	0.1	-	-	-	-	277	0.1
82		10	0.3	1,397	0.4	-	-	-	-	1,415	0.4
83		89	2.3	8,500	2.5	44	0.9	-	-	8,766	2.3
84		320	8.1	38,029	11.0	93	1.8	-	-	39,136	10.2
85		1,239	31.4	116,485	33.6	718	14.0	-	-	120,749	31.4
86		1,725	43.7	127,711	36.9	2,348	45.8	-	-	147,811	38.4
87		466	11.8	44,350	12.8	1,578	30.8	-	-	56,311	14.6
88		94	2.4	8,954	2.6	313	6.1	-	-	9,514	2.5
89		3	-	521	0.2	28	0.5	-	-	590	0.2
90 & above		-	-	-	-	-	-	-	-	-	-
Average		85.6		85.5		86.2		-	-	85.5	
BALES CLASSED		3,949		346,248		5,122		-	-	384,600	

* Less than 0.05 percent.

1/ Data withheld to avoid disclosure of individual gin information. Data included in Classing office total.

Table 37. -- Percentage distribution of grade, staple and mike for American Pima cotton classed, by states and United States, 2009 crop.

Grade, Staple and Mike	State								United States	
	Arizona		California		New Mexico		Texas 1/			
Mike groups										
24 & below	-	-	4	*	-	-	-	-	4	*
25 - 26	-	-	361	0.1	-	-	-	-	361	0.1
27 - 29	-	-	4,214	1.2	-	-	-	-	4,214	1.1
30 - 32	18	0.5	7,005	2.0	3	0.1	-	-	7,111	1.8
33 - 34	9	0.2	9,398	2.7	66	1.3	-	-	9,698	2.5
35 - 36	149	3.8	22,606	6.5	56	1.1	-	-	23,522	6.1
37 - 42	1,617	40.9	251,363	72.6	1,938	37.8	-	-	266,519	69.3
43 - 49	2,155	54.6	51,295	14.8	3,059	59.7	-	-	73,167	19.0
50 - 52	1	*	2	*	-	-	-	-	3	*
53 & above	-	-	-	-	-	-	-	-	-	-
Average mike	42		40		43		-		40	
Mike readings										
24 & below	-	-	4	*	-	-	-	-	4	*
25	-	-	67	*	-	-	-	-	67	*
26	-	-	294	0.1	-	-	-	-	294	0.1
27	-	-	780	0.2	-	-	-	-	780	0.2
28	-	-	1,437	0.4	-	-	-	-	1,438	0.4
29	-	-	1,997	0.6	-	-	-	-	1,997	0.5
30	-	-	2,248	0.6	-	-	-	-	2,264	0.6
31	10	0.3	2,305	0.7	-	-	-	-	2,336	0.6
32	8	0.2	2,452	0.7	3	0.1	-	-	2,511	0.7
33	-	-	3,475	1.0	29	0.6	-	-	3,624	0.9
34	9	0.2	5,923	1.7	37	0.7	-	-	6,074	1.6
35	9	0.2	8,885	2.6	23	0.4	-	-	9,177	2.4
36	140	3.5	13,721	4.0	33	0.6	-	-	14,345	3.7
37	200	5.1	22,326	6.4	56	1.1	-	-	23,045	6.0
38	249	6.3	32,886	9.5	47	0.9	-	-	34,136	8.9
39	247	6.3	47,794	13.8	196	3.8	-	-	49,889	13.0
40	165	4.2	57,106	16.5	333	6.5	-	-	59,836	15.6
41	232	5.9	51,999	15.0	622	12.1	-	-	55,720	14.5
42	524	13.3	39,252	11.3	684	13.4	-	-	43,893	11.4
43	571	14.5	25,101	7.2	646	12.6	-	-	30,694	8.0
44	608	15.4	13,053	3.8	789	15.4	-	-	20,119	5.2
45	556	14.1	6,786	2.0	637	12.4	-	-	11,868	3.1
46	291	7.4	4,022	1.2	480	9.4	-	-	6,871	1.8
47	103	2.6	1,563	0.5	335	6.5	-	-	2,556	0.7
48	23	0.6	612	0.2	134	2.6	-	-	857	0.2
49	3	0.1	158	*	38	0.7	-	-	202	0.1
50	1	*	2	*	-	-	-	-	3	*
51	-	-	-	-	-	-	-	-	-	-
52	-	-	-	-	-	-	-	-	-	-
53	-	-	-	-	-	-	-	-	-	-
54	-	-	-	-	-	-	-	-	-	-
55	-	-	-	-	-	-	-	-	-	-
56	-	-	-	-	-	-	-	-	-	-
57	-	-	-	-	-	-	-	-	-	-
58	-	-	-	-	-	-	-	-	-	-
59	-	-	-	-	-	-	-	-	-	-
60 & above	-	-	-	-	-	-	-	-	-	-
Average mike	42		40		43		-		40	
Strength										
17 & below	-	-	-	-	-	-	-	-	-	-
18	-	-	-	-	-	-	-	-	-	-
19	-	-	-	-	-	-	-	-	-	-
20	-	-	-	-	-	-	-	-	-	-
21	-	-	-	-	-	-	-	-	-	-
22	-	-	-	-	-	-	-	-	-	-
23	-	-	-	-	-	-	-	-	-	-
24	-	-	-	-	-	-	-	-	-	-
25	-	-	-	-	-	-	-	-	-	-
26	-	-	-	-	-	-	-	-	-	-
27	-	-	-	-	-	-	-	-	-	-
28	-	-	-	-	-	-	-	-	-	-
29	-	-	-	-	-	-	-	-	-	-
30	-	-	-	-	-	-	-	-	-	-
31	-	-	1	*	-	-	-	-	1	*
32	-	-	10	*	-	-	-	-	10	*
33	3	0.1	104	*	-	-	-	-	109	*
34	3	0.1	586	0.2	-	-	-	-	596	0.2
35	33	0.8	2,519	0.7	4	0.1	-	-	2,583	0.7
36	77	1.9	7,361	2.1	27	0.5	-	-	7,628	2.0
37	231	5.8	10,946	3.2	55	1.1	-	-	11,683	3.0
38	355	9.0	18,026	5.2	233	4.5	-	-	19,884	5.2
39	591	15.0	33,378	9.6	669	13.1	-	-	37,739	9.8
40	701	17.8	48,373	14.0	980	19.1	-	-	57,541	15.0
41	796	20.2	56,324	16.3	1,179	23.0	-	-	66,762	17.4
42	680	17.2	55,341	16.0	903	17.6	-	-	61,663	16.0
43	368	9.3	47,255	13.6	561	11.0	-	-	50,632	13.2
44	87	2.2	32,441	9.4	332	6.5	-	-	33,646	8.7
45 & above	24	0.6	33,583	9.7	179	3.5	-	-	34,123	8.9
Average Strength	40.30		41.30		41.00		-		41.30	
Extraneous matter										
Bark	-	-	226	0.1	-	-	-	-	226	0.1
Grass	-	-	659	0.2	-	-	-	-	659	0.2
Spindle twist	-	-	15	*	-	-	-	-	15	*
Preparation	-	-	1,746	0.5	-	-	-	-	1,746	0.5

* Less than 0.05 percent.

NOTE: Totals may not add due to rounding.

1/ Data withheld to avoid disclosure of individual gin information. Data included in Classing office total.