

No.

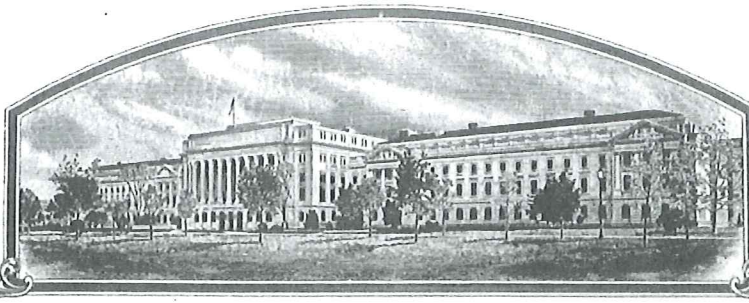

201400205

THE UNITED STATES OF AMERICA

TO ALL TO WHOM THESE PRESENTS SHALL COME:

Limagrain Belgium N.V.

Whereas, THERE HAS BEEN PRESENTED TO THE
Secretary of Agriculture

An application requesting a certificate of protection for an alleged distinct variety of sexually reproduced, or tuber propagated plant, the name and description of which are contained in the application and exhibits, a copy of which is hereunto annexed and made a part hereof, and the various requirements of LAW in such cases made and provided have been complied with, and the title thereto is, from the records of the PLANT VARIETY PROTECTION OFFICE, in the applicant(s) indicated in the said copy, and Whereas, upon due examination made, the said applicant(s) is (are) adjudged to be entitled to a certificate of plant variety protection under the LAW.

Now, therefore, this certificate of plant variety protection is to grant unto the said applicant(s) and the successors, heirs or assigns of the said applicant(s) for the term of TWENTY years from the date of this grant, subject to the payment of the required fees and periodic replenishment of viable basic seed of the variety in a public repository as provided by LAW, the right to exclude others from selling the variety, or offering it for sale, or reproducing it, or importing it, or exporting it, or conditioning it for propagation, or stocking it for any of the above purposes, or using it in producing a hybrid or different variety therefrom, to the extent provided by the PLANT VARIETY PROTECTION ACT. IN THE UNITED STATES SEED OF THIS VARIETY (1) SHALL BE SOLD BY VARIETY NAME ONLY AS A CLASS OF CERTIFIED SEED AND (2) SHALL CONFORM TO THE NUMBER OF GENERATIONS SPECIFIED BY THE OWNER OF THE RIGHTS. (84 STAT. 1542, AS AMENDED, 7 U.S.C. 2321 ET SEQ.)

PEA, FIELD

'NETTE 2010'



Attest:

In Testimony Whereof, I have hereunto set my hand and caused the seal of the Plant Variety Protection Office to be affixed at the City of Washington, D.C. this twenty-sixth day of September, in the year two thousand and fourteen.

Commissioner
Plant Variety Protection Office
Agricultural Marketing Service

Secretary of Agriculture

U.S. DEPARTMENT OF AGRICULTURE AGRICULTURAL MARKETING SERVICE SCIENCE AND TECHNOLOGY - PLANT VARIETY PROTECTION OFFICE		<i>The following statements are made in accordance with the Privacy Act of 1974 (5 U.S.C. 552a) and the Paperwork Reduction Act (PRA) of 1995.</i> <i>Application is required in order to determine if a plant variety protection certificate is to be issued (7 U.S.C. 2421). Information is held confidential until certificate is issued (7 U.S.C. 2426).</i>	
APPLICATION FOR PLANT VARIETY PROTECTION CERTIFICATE <i>(Instructions and information collection burden statement on reverse)</i>			
1. NAME OF OWNER Limagrain Belgium N.V.	2. TEMPORARY DESIGNATION OR EXPERIMENTAL NAME NETTE 2010	3. VARIETY NAME NETTE 2010	
4. ADDRESS <i>(Street and No., or R.F.D. No., City, State, and ZIP Code, and Country)</i> Kaaistraat 5, 8581 Avelgem - Kerkhove, Belgium	5. TELEPHONE <i>(include area code)</i> +31 113 557 290	FOR OFFICIAL USE ONLY	
	6. FAX <i>(include area code)</i> +31 113 552 237	PVPO NUMBER 201400205	
7. IF THE OWNER NAMED IS NOT A "PERSON", GIVE FORM OF ORGANIZATION <i>(corporation, partnership, association, etc.)</i> Corporation	8. IF INCORPORATED, GIVE STATE OF INCORPORATION France	FILING DATE 3/3/2015	
10. NAME AND ADDRESS OF OWNER REPRESENTATIVE(S) TO SERVE IN THIS APPLICATION. <i>(First person listed will receive all papers)</i> Pulse USA Inc. 1900 Commerce Dr. Bismarck ND 58501 USA	11. TELEPHONE <i>(Include area code)</i> 701 530 0734	FILING AND EXAMINATION FEES: \$ 4,382 DATE 3/3/2015 CERTIFICATION FEE: \$ DATE	
	12. FAX <i>(Include area code)</i>		
13. E-MAIL www.pulseusa.com			
14. CROP KIND <i>(Common Name)</i> Field Pea	15. GENUS AND SPECIES NAME OF CROP Pisum sativum L.	16. FAMILY NAME <i>(Botanical)</i> Leguminosae	
17. IS THE VARIETY A FIRST GENERATION HYBRID? <input type="checkbox"/> YES <input checked="" type="checkbox"/> NO	18. DOES THE VARIETY CONTAIN ANY TRANSGENES? (OPTIONAL) <input type="checkbox"/> YES <input checked="" type="checkbox"/> NO IF YES, PLEASE GIVE THE ASSIGNED USDA-APHIS REFERENCE NUMBER FOR THE APPROVED PETITION TO DEREGULATE THE GENETICALLY MODIFIED PLANT FOR COMMERCIALIZATION.	20. DOES THE OWNER SPECIFY THAT SEED OF THIS VARIETY BE SOLD ONLY AS A CLASS OF CERTIFIED SEED? <i>(See Section 83(a) of the Plant Variety Protection Act)</i> <input checked="" type="checkbox"/> YES <i>(If "yes", answer items 21 and 22 below)</i> <input type="checkbox"/> NO <i>(If "no", go to item 23)</i> <input type="checkbox"/> UNDECIDED	
19. CHECK APPROPRIATE BOX FOR EACH ATTACHMENT SUBMITTED <i>(Follow instructions on reverse)</i> a. <input checked="" type="checkbox"/> Exhibit A. Origin and Breeding History of the Variety b. <input checked="" type="checkbox"/> Exhibit B. Statement of Distinctness c. <input checked="" type="checkbox"/> Exhibit C. Objective Description of Variety d. <input type="checkbox"/> Exhibit D. Additional Description of the Variety <i>(Optional)</i> e. <input checked="" type="checkbox"/> Exhibit E. Statement of the Basis of the Owner's Ownership f. <input checked="" type="checkbox"/> Filing and Examination Fee (\$4,382), make checks payable to "Treasurer of the United States" <i>(Mail to the Plant Variety Protection Office)</i> other methods of payment explained in the instructions		21. DOES THE OWNER SPECIFY THAT SEED OF THIS VARIETY BE LIMITED AS TO NUMBER OF CLASSES? <input checked="" type="checkbox"/> YES <input type="checkbox"/> NO IF YES, WHICH CLASSES? <input checked="" type="checkbox"/> FOUNDATION <input checked="" type="checkbox"/> REGISTERED <input checked="" type="checkbox"/> CERTIFIED	
		22. DOES THE OWNER SPECIFY THAT SEED OF THIS VARIETY BE LIMITED AS TO NUMBER OF GENERATIONS? <input checked="" type="checkbox"/> YES <input type="checkbox"/> NO IF YES, SPECIFY THE NUMBER 1,2,3, etc. FOR EACH CLASS. 1 FOUNDATION 1 REGISTERED 1 CERTIFIED <i>(If additional explanation is necessary, please use the space indicated on the reverse.)</i>	
23. HAS THE VARIETY (INCLUDING ANY HARVESTED MATERIAL) OR A HYBRID PRODUCED FROM THIS VARIETY BEEN SOLD, DISPOSED OF, TRANSFERRED, OR USED IN THE U. S. OR OTHER COUNTRIES? <input type="checkbox"/> YES <input checked="" type="checkbox"/> NO IF YES, YOU MUST PROVIDE THE DATE OF FIRST SALE, DISPOSITION, TRANSFER, OR USE FOR EACH COUNTRY AND THE CIRCUMSTANCES. <i>(Please use space indicated on reverse.)</i>	24. IS THE VARIETY OR ANY COMPONENT OF THE VARIETY PROTECTED BY INTELLECTUAL PROPERTY RIGHT (PLANT BREEDER'S RIGHT OR PATENT)? <input type="checkbox"/> YES <input checked="" type="checkbox"/> NO IF YES, PLEASE GIVE COUNTRY, DATE OF FILING OR ISSUANCE AND ASSIGNED REFERENCE NUMBER. <i>(Please use space indicated on reverse.)</i>		
25. The owners declare that a viable sample of basic seed will be furnished directly to an acceptable depository in support of the variety within three months of filing. Seed will be replenished upon request in accordance with such regulations as may be applicable. For a tuber propagated variety or vegetative propagated parent of the variety, a tissue culture or vegetative sample will be deposited in a public repository within three months of the date of the certificate fee request letter. These will be maintained for the duration of the certificate. The undersigned owner(s) is (are) the owner(s) of this sexually reproduced or tuber propagated plant variety, and believe(s) that the variety is new, distinct, uniform, and stable as required in Section 42, and is entitled to protection under the provisions of Section 42 of the Plant Variety Protection Act. Owner(s) is (are) informed that false representation herein can jeopardize protection and result in penalties.			
SIGNATURE OF OWNER 		SIGNATURE OF OWNER	
NAME <i>(Please print or type)</i> Titus T. de Vries		NAME <i>(Please print or type)</i>	
CAPACITY OR TITLE Registration & Maintenance	CAPACITY OR TITLE Feb. 18th 2014	DATE	

LIMAGRAIN BELGIUM NV
 Kaaistraat 5
 8581 AVELGEM - KERKHOVE

22. CONTINUED FROM FRONT *(Please provide a statement as to the limitation and sequence of generations that may be certified.)*

Foundation seed: 1 generation, Registered seed: 1 generation, Certified seed: 1 generation

23. CONTINUED FROM FRONT *(Please provide the date of first sale, disposition, transfer, or use for each country and the circumstances, if the variety (including any harvested material) or a hybrid produced from this variety has been sold, disposed of, transferred, or used in the U.S. or other countries.)*

24. CONTINUED FROM FRONT *(Please give the country, date of filing or issuance, and assigned reference number, if the variety or any component of the variety is protected by intellectual property right (Plant Breeder's Right or Patent).)*



LIMAGRAIN BELGIUM NV
Kaaisstraat 5
8581 AVELGEM / KERKHOVE

U.S. DEPARTMENT OF AGRICULTURE
 AGRICULTURAL MARKETING SERVICE
 SCIENCE AND TECHNOLOGY - PLANT VARIETY PROTECTION OFFICE
 APPLICATION FOR PLANT VARIETY PROTECTION CERTIFICATE

FOR OFFICIAL USE ONLY

PVPO NUMBER

EXHIBIT A – ORIGIN AND BREEDING HISTORY

** Use additional pages as needed.

1. Name of Owner Limagrain Belgium N.V.	2. Temporary Designation or Experimental Name NETTE 2010	3. Variety Name NETTE 2010
--	---	-------------------------------

4. Describe the genealogy (back to and including public and commercial varieties, lines, or clones used) and the breeding method(s). **

Crossing:

NETTE 2010 is selected out of the following crossing:
 Agadir x Hamas in 2001. Seed of Agadir and Hamas is available on the open market.

Breeding Methode:

- Plant selection
- Maintenance breeding.

Production.

5. Give the details of subsequent stages of selection and multiplication. **

Year	Detail of Stage	Selection Criteria
2004	F3 Plant selection / Start Maintenance breeding	Selection Straw stiffness, plant length Straw stiffness, Maturity, Mildew / botrytis resistance Yield, straw stiffness, seed size Yield, protein content Extended Yield trials Extended Yield trials
2005	F4	
2006	F5	
2007	F6 Yield trials	
2008	F7 Yield trials	
2009	F8 yield trials / Final maintenance breeding	
2010	F9 Yield trials, start production	

6. Is the variety uniform? Yes No

How did you test for uniformity?

Nette 2010 has been tested in our DUS trials in the Netherlands and Belgium since 2006 through 2010.
 Based on the results from these trials we can conclude the following:
 - No variants were observed, thus confirming Nette 2010 is a uniform variety.

7. Is the variety stable? Yes No

How did you test for stability? Over how many generations?

Nette 2010 has been tested in our DUS trials in the Netherlands and Belgium since 2006 through 2010.
 Based on the results from these trials we can conclude the following:
 - Over the years Nette 2010 has shown itself to be a stable variety.

8. Are genetic variants observed or expected during reproduction and multiplication? Yes No

If yes, state how these variants may be identified, their type and frequency.

U.S. DEPARTMENT OF AGRICULTURE
 AGRICULTURAL MARKETING SERVICE
 SCIENCE AND TECHNOLOGY - PLANT VARIETY PROTECTION OFFICE
 APPLICATION FOR PLANT VARIETY PROTECTION CERTIFICATE

FOR OFFICIAL USE ONLY
PVPO NUMBER

EXHIBIT B – STATEMENT OF DISTINCTNESS
*** Use additional tables to present clear differences for additional comparison varieties.*
Use additional pages to present supporting evidence.

Name of Owner Imagrain Belgium N.V.	2. Temporary Designation or Experimental Name NETTE 2010	3. Variety Name NETTE 2010
--	---	-------------------------------

Based on overall morphology, NETTE 2010 is most similar to LUMINA NETTE 2010 most clearly
Applicant's new variety *Most similar comparison variety(ies)* *Applicant's new variety*

Differs from LUMINA in the following traits Name the specific trait. Then list the value of that trait for each variety in the comparison. Submit
Most similar comparison variety(ies)

Appropriate supporting evidence (see the [Guidelines for Presenting Evidence in Support of Variety Distinctness in the instructions](#)):

	<i>Eg. Leaf Pubescence</i> <i>Eg. Leaf Color</i> <i>Eg. Plant Height</i>	<i>heavy pubescence</i> <i>Dark Green (5GY 3/4)</i> <i>200 cm +/- 10 cm (N=25)</i>	<i>glabrous</i> <i>Light Green (2.5GY 8/10)</i> <i>250 cm +/- 15 cm (N=25)</i>	<i>photograph attached</i> <i>Munsell Color Chart</i> <i>statistics attached</i>
	1. Qualitative traits:	2. Color traits:	3. Quantitative traits:	4. Other traits:
Application Variety	NETTE 2010 Stipule length Plant Height Pod Length		63 mm 75 cm 70 mm	
Comparison variety 1	Lumina Stipule length Plant Height Pod Length		70 mm 60 cm 80 mm	
Comparison variety 2				
Comparison variety 3				

** Use additional tables to present clear differences for additional comparison varieties. Use additional pages to present supporting evidence.*

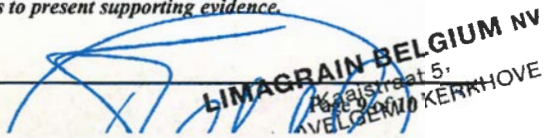

EXHIBIT B - STATEMENT OF DISTINCTNESS
Additional statistical information NETTE 2010

Exhibit B bis									
Statement of Distinctness of NETTE 2010 versus LUMINA (Pisum sativum L.).									
Table: Morphological character, Plant Height (cm), Stipule length (mm) and Pod length (mm) of NETTE 2010 and LUMINA									
	Trials:	Location	Year1	Year2	Year3	Year4	Plant density	Sowing	Harvest
		Tiegem	2008	2009	2010	2011	65 pl/m ²	March	August
		Rilland	2010	2011	2012	2013	65 pl/m ²	March	August
Tiegem	Plant Height (cm)		2008	2009	2010	2011	Avg	St. Dev	
	NETTE 2010		69	78	79	76	75.5	4.51	VC % 5.27
	LUMINA		58	55	64	61	59.5	3.87	LSD 0.05 5.34
									LSD 0.01 9.80
	Stipule length (mm)		2008	2009	2010	2011	Avg	St. Dev	
	NETTE 2010		65	67	64	62	64.5	2.08	VC % 4.02
	LUMINA		72	72	67	74	71.2	2.99	LSD 0.05 4.10
									LSD 0.01 7.52
	Podlength (mm)		2008	2009	2010	2011	Avg	St. Dev	
	NETTE 2010		71	69	67	68	68.7	1.71	VC % 3.17
	LUMINA		77	79	81	77	78.5	1.91	LSD 0.05 3.50
									LSD 0.01 6.43
Rilland	Plant Height (cm)		2010	2011	2012	2013	Avg	St. Dev	
	NETTE 2010		69	78	74	76	74.2	3.86	VC % 3.68
	LUMINA		58	62	64	59	60.7	2.75	LSD 0.05 3.72
									LSD 0.01 6.84
	Stipule length (mm)		2010	2011	2012	2013	Avg	St. Dev	
	NETTE 2010		62	64	59	61	61.5	2.08	VC % 4.08
	LUMINA		69	68	72	68	69.2	1.89	LSD 0.05 4.00
									LSD 0.01 7.35
	Podlength (mm)		2010	2011	2012	2013	Avg	St. Dev	
	NETTE 2010		75	73	69	68	71.2	3.30	VC % 3.16
	LUMINA		85	79	81	82	81.7	2.50	LSD 0.05 3.62
									LSD 0.01 6.65

REPRODUCE LOCALLY. Include form number and date on all reproductions.

Form Approved OMB NO 0581-001

According to the Paperwork Reduction Act of 1995, an agency may not conduct or sponsor, and a person is not required to respond to a collection of information unless it displays a valid OMB control number. The valid OMB control number for this information collection is 0581-0055. The time required to complete this information collection is estimated to average 2.0 hours per response, including the time for reviewing instructions, searching existing data sources, gathering and maintaining the data needed, and completing and reviewing the collection of information.

The U.S. Department of Agriculture (USDA) prohibits discrimination in all its programs and activities on the basis of race, color, national origin, age, disability, and where applicable, sex, marital status, familial status, parental status, religion, sexual orientation, genetic information, political beliefs, reprisal, or because all or part of an individual's income is derived from any public assistance program (Not all prohibited bases apply to all programs.) Persons with disabilities who require alternative means for communication of program information (Braille, large print, audiotape, etc.) should contact USDA's TARGET Center at (202) 720-2600 (voice and TDD).

To file a complaint of discrimination, write to USDA, Director, Office of Civil Rights, 1400 Independence Avenue, S.W., Washington, D.C. 20250-9410, or call (800) 795-3272 (voice) or (202) 720-6382 (TDD). USDA is an equal opportunity provider and employer.

U.S. DEPARTMENT OF AGRICULTURE
AGRICULTURAL MARKETING SERVICE
SCIENCE AND TECHNOLOGY
PLANT VARIETY PROTECTION OFFICE
BELTSVILLE, MD 20705

Exhibit C

OBJECTIVE DESCRIPTION OF VARIETY
Pea (*Pisum sativum* L.)

NAME OF APPLICANT (S) Limagrain Belgium N.V.	TEMPORARY OR EXPERIMENTAL DESIGNATION NETTE 2010	VARIETY NAME NETTE 2010
ADDRESS (Street and No. or RD No., City, State, Zip Code and Country) Waaistraat 5, 1581 Avelgem - Kerkhove, Belgium Email: Titus-de.Vries@Limagrain.com		FOR OFFICIAL USE ONLY PVPO NUMBER

PLEASE READ ALL INSTRUCTIONS CAREFULLY: Place the appropriate number that describes the varietal character of this variety in the boxes below. Place zero in the first box (e.g., 0 9 9 or 0 9) when the number is either 99 or less or 9 or less respectively. Data for quantitative plant characters should be based on a minimum of 100 plants. Comparative data should be determined from varieties entered in the same trial. Royal Horticultural Society or any recognized color standard may be used to determine plant colors; designate system used: _____ Please answer all questions for your variety; lack of response may delay progress of your application.

1. TYPE:

1 = Garden 2 = Field 3 = Edible-pod 4 = Other (Specify) _____

2. MATURITY:

Node Number of First Bloom: No. of Days Processing Heat Units

No. of Days Earlier Than } 1 = Alaska 2 = Thomas Laxton WR 3 = Little Marvel

Days Same As } 4 = Wando 5 = Aldeman WR 6 = Australian Winter

No. of Days Later Than } 7 = Other (Specify) Lumina

3. PLANT HEIGHT:

cm High

cm Shorter Than Name of Check Cultivar _____

Same As Same as Check Cultivar Noble

cm Taller Than Name of Check Cultivar Lumina

4. VINE:

Habit: 1 = Determinate 2 = Indeterminate

Branching: 1 = None (Alaska) 2 = 1-2 Branches (Little Marvel) 3 = More than 2 Branches (Dwarf Gray Sugar)

Internodes: 1 = Straight 2 = Zig Zag

Stockiness: 1 = Slim (Alaska) 2 = Medium (Thomas Laxton WR) 3 = Heavy (Alderman)

Total Number of Nodes

i. LEAFLETS:

Color: 1 = Light Green (Alaska WR) 2 = Medium Green (Thomas Laxton WR) 3 = Dark Green (Alderman)
 4 = Other (Specify) _____ 5 = Blue Green 6 = Yellow Green 0 = Not Applicable

Wax: 1 = None 2 = Light 3 = Medium 4 = Heavy 0 = Not Applicable

Molding: 1 = Not Marbled 2 = Marbled (Alaska) 0 = Not Applicable

Number of Leaflet Pairs: 1 = Not Paired 2 = One 3 = Two 4 = Three or More 0 = Not Applicable

Leaflet Type: 1 = Leafless 2 = Semi 3 = Normal

i. STIPULES:

1 = Lacking 2 = Present 1 = Not Clasping 2 = Clasping 1 = Not Marbled 2 = Marbled

Size (Compared with Leaflets): 1 = Smaller 2 = Same 3 = Larger 0 = Not Applicable

Color (Compared with Leaflets): 1 = Lighter 2 = Same 3 = Darker 0 = Not Applicable

Color: 1 = Light Green 2 = Medium Green 3 = Dark Green 4 = Blue Green 5 = Yellow Green 0 = Not Applicable

Color Chart Value: _____

Select the Color Chart Used to Determine the Values:

Royal Horticulture Society Colour Chart
 Munsell Color Chart
 Other _____

Stipule Size: 1 = Small 2 = Medium 3 = Large

Please Provide Comparative Varieties (Check Varieties) and Stipule Color

	Variety (1)	Variety (2)	Variety (3)
Variety Name:	Noble	Nette 2010	
Stipule Size:	69 x 39 mm	63 x 33 mm	
Color:	Medium green	Medium green	
Color Chart Value:			

. FLOWER COLOR:

Venation Standard Wing Keel

0 = White 2 = Greenish 3 = Lavender 4 = Purple 5 = Red 6 = Other (Specify) _____

. PODS:

Shape: 1 = Straight 2 = Slightly Curved 3 = Curved

End: 1 = Pointed(Alderman) 2 = Blunt (Alaska)

Color: 1 = Light Green (Alaska WR) 2 = Medium Green 3 = Dark Green (Alderman)
 4 = Other (Specify) _____ 5 = Blue 6 = Purple 7 = Yellow

Surface: 1 = Smooth 2 = Rough Surface: 1 = Shiny 2 = Dull

Borne: 1 = Single 2 = Double 3 = Single and Double 4 = Single, Double & Triple 5 = Double & Triple
 6 = Triple 7 = Other (Specify) _____ 8 = Quad, Single, Double, Triple 9 = Quad

07 cm Length 10 mm Width (Between Sutures) 07 No. Seeds Per Pod

. SEEDS: (95-100 Tenderometer)

Color: 1 = Light Green 2 = Green 3 = Dark Green 4 = Other (Specify) _____
 5 = Yellow 6 = Brown 7 = Yellow Green

1 2 3 4 5 6 7 8 Average

Seive: %

9. SEEDS: (cont.) (Dry-Mature)

2 Shape: 1 = Flattened 2 = Angular 3 = Oval 4 = Rounded

1 Surface: 1 = Smooth 2 = Dimpled 3 = Wrinkled 1 Luster: 1 = Shiny 2 = Dull

1 Color Pattern: 1 = Monocolor 2 = Mottled 3 = Striped 4 = Dotted

17 Primary Color: } 1 = Creamy White 2 = Cream & Green 3 = Light Green 4 = Medium Green
 Secondary Color: } 5 = Dark Green 6 = Blue Green 7 = Yellow 8 = Brown
 9 = Red 10 = Gray 11 = Black 12 = Salmon
 13 = Purple 14 = Tan 15 = White 16 = Pink
 17 = Yellow Green

1 Hilum Color: 1 = White 2 = Tan 3 = Black

2 Cotyledon Color: 1 = Green 2 = Yellow 3 = Orange 4 = Cream

2 8 Grams per 100 Seeds

0. DISEASE: (0 = Not Tested, 1 = Susceptible, 2 = Resistant, 3 = Moderately Resistant, 4 = Moderately Susceptible, 5 = Tolerant)

<input type="checkbox"/> 2 Fusarium Wilt – Race 1	<input type="checkbox"/> 0 Fusarium Wilt (Near Wilt) – Race 2
<input type="checkbox"/> 0 Ascochyta Blight	<input type="checkbox"/> 0 Common Mosaic
<input type="checkbox"/> 0 Bacterial Blight	<input type="checkbox"/> 0 Pea Enation Mosaic Virus
<input type="checkbox"/> 0 Downy Mildew	<input type="checkbox"/> 0 Seedborne Mosaic Virus
<input type="checkbox"/> 1 Powdery Mildew	<input type="checkbox"/> 0 Yellow Bean Mosaic Virus
<input type="checkbox"/> 0 Other (Specify) _____	<input type="checkbox"/> 0 Leaf Roll Virus
<input type="checkbox"/> 0 Other (Specify) _____	<input type="checkbox"/> 0 Other (Specify) _____

1. INSECT: (0 = Not Tested, 1 = Susceptible, 2 = Resistant, 3 = Moderately Resistant, 4 = Moderately Susceptible, 5 = Tolerant)

0 Aphids 0 Other (Specify) _____

2. Additional information on any item above, or general comments that may aid in identification:

Save
LIMAGRAIN BELGIUM NV
 Kaaistraat 5
 2881 AVELGEM / KERKHOVE

U.S. DEPARTMENT OF AGRICULTURE
AGRICULTURAL MARKETING SERVICE
SCIENCE AND TECHNOLOGY - PLANT VARIETY PROTECTION OFFICE
APPLICATION FOR PLANT VARIETY PROTECTION CERTIFICATE

FOR OFFICIAL USE ONLY
PVPO NUMBER

EXHIBIT E - STATEMENT OF THE BASIS OF OWNERSHIP

1. Name of Owner
Limagrain Belgium N.V.

2. Temporary Designation or Experimental Name
NETTE 2010

3. Variety Name
NETTE 2010

4. Does the applicant own all rights to the variety? Mark an "X" in the appropriate block. If no, please explain. YES NO

5. Is the applicant a U.S. national or a U.S. based entity? If no, give name of country. YES NO

Belgium

6. Is the applicant the original owner? YES NO If no, please answer one of the following:

a. If the original rights to variety were owned by individual(s), is (are) the original owner(s) a U.S. National(s)?
 YES NO If no, give name of country

b. If the original rights to variety were owned by a company(ies), is (are) the original owner(s) a U.S. based company?
 YES NO If no, give name of country

7. Additional explanation on ownership (Trace ownership from original breeder to current owner. Use the reverse for extra space if needed):
Clovis Matton N.V. former name of Limagrain Belgium N.V.

PLEASE NOTE:

Plant variety protection can only be afforded to the owners (not licensees) who meet the following criteria:

- 1. If the rights to the variety are owned by the original breeder, that person must be a U.S. national, national of a UPOV member country, or national of a country which affords similar protection to nationals of the U.S. for the same genus and species.
- 2. If the rights to the variety are owned by the company which employed the original breeder(s), the company must be U.S. based, owned by nationals of a UPOV member country, or owned by nationals of a country which affords similar protection to nationals of the U.S. for the same genus and species.
- 3. If the applicant is an owner who is not the original owner, both the original owner and the applicant must meet one of the above criteria.

The original breeder/owner may be the individual or company who directed the final breeding. See Section 41(a)(2) of the Plant Variety Protection Act for definitions.

LIMAGRAIN BELGIUM NV
Kaelstraat 5
8581 AVELGEM / KERKHOVE

According to the Paperwork Reduction Act of 1995, an agency may not conduct or sponsor, and a person is not required to respond to a collection of information unless it displays a valid OMB control number. The valid OMB control number for this information collection is 0581-0055. The time required to complete this information collection is estimated to average 5 minutes per response, including the time for reviewing instructions, searching existing data sources, gathering and maintaining the data needed, and completing and reviewing the collection of information.

The U.S. Department of Agriculture (USDA) prohibits discrimination in all its programs and activities on the basis of race, color, national origin, age, disability, and where applicable, sex, marital status, familial status, parental status, religion, sexual orientation, genetic information, political beliefs, reprisal, or because all or part of an individual's income is derived from any public assistance program (Not all prohibited bases apply to all programs.) Persons with disabilities who require alternative means for communication of program information (Braille, large print, audiotape, etc.) should contact USDA's TARGET Center at (202) 720-2600 (voice and TDD).

To file a complaint of discrimination, write to USDA, Director, Office of Civil Rights, 1400 Independence Avenue, S.W., Washington, D.C. 20250-9410, or call (800) 795-3272 (voice) or (202) 720-6382 (TDD). USDA is an equal opportunity provider and employer.

**U.S. DEPARTMENT OF AGRICULTURE
AGRICULTURAL MARKETING SERVICE
SCIENCE AND TECHNOLOGY
PLANT VARIETY PROTECTION OFFICE
BELTSVILLE, MD 20705**

**EXHIBIT F
DECLARATION REGARDING DEPOSIT**

NAME OF OWNER (S) Limagrain Belgium N.V.	ADDRESS (Street and No. or RD No., City, State, and Zip Code and Country) Kaaistraat 5, 8581 Avelgem - Kerkhove, Belgium	TEMPORARY OR EXPERIMENTAL DESIGNATION NETTE 2010
		VARIETY NAME NETTE 2010
NAME OF OWNER REPRESENTATIVE (S) Pulse USA Inc.	ADDRESS (Street and No. or RD No., City, State, and Zip Code and Country) 1900 Commerce Dr. Bismarck ND58501, USA	FOR OFFICIAL USE ONLY
		PVPO NUMBER

I do hereby declare that during the life of the certificate a viable sample of propagating material of the subject variety will be deposited, and replenished as needed periodically, in a public repository in the United States in accordance with the regulations established by the Plant Variety Protection Office.

Signature  **LIMAGRAIN BELGIUM NV**
Kaaistraat 5
8581 AVELGEM / KERKHOVE

Date 03-03-2014