

No.

200600154



THE UNITED STATES OF AMERICA

TO ALL TO WHOM THESE PRESENTS SHALL COME:

HZPC HOLLAND B.V.

Whereas, THERE HAS BEEN PRESENTED TO THE
Secretary of Agriculture

An application requesting a certificate of protection for an alleged distinct variety of sexually reproduced, or tuber propagated plant, the name and description of which are contained in the application and exhibits, a copy of which is hereunto annexed and made a part hereof, and the various requirements of LAW in such cases made and provided have been complied with, and the title thereto is, from the records of the PLANT VARIETY PROTECTION OFFICE, in the applicant(s) indicated in the said copy, and Whereas, upon due examination made, the said applicant(s) is (are) adjudged to be entitled to a certificate of plant variety protection under the LAW.

Now, therefore, this certificate of plant variety protection is to grant unto the said applicant(s) and the successors, heirs or assigns of the said applicant(s) for the term of TWENTY years from the date of this grant, subject to the payment of the required fees and periodic replenishment of viable basic seed of the variety in a public repository as provided by LAW, the right to exclude others from selling the variety, or offering it for sale, or reproducing it, or importing it, or exporting it, or conditioning it for propagation, or stocking it for any of the above purposes, or using it in producing a hybrid or different variety therefrom, to the extent provided by the PLANT VARIETY PROTECTION ACT. (84 STAT. 1542, AS AMENDED, 7 U.S.C. 2321 ET SEQ.)

POTATO

'Mozart'

In Testimony Whereof, *I have hereunto set my hand and caused the seal of the Plant Variety Protection Office to be affixed at the City of Washington, D.C. this sixteenth day of August, in the year two thousand and ten.*

Attest:

Commissioner
Plant Variety Protection Office
Agricultural Marketing Service

Secretary of Agriculture

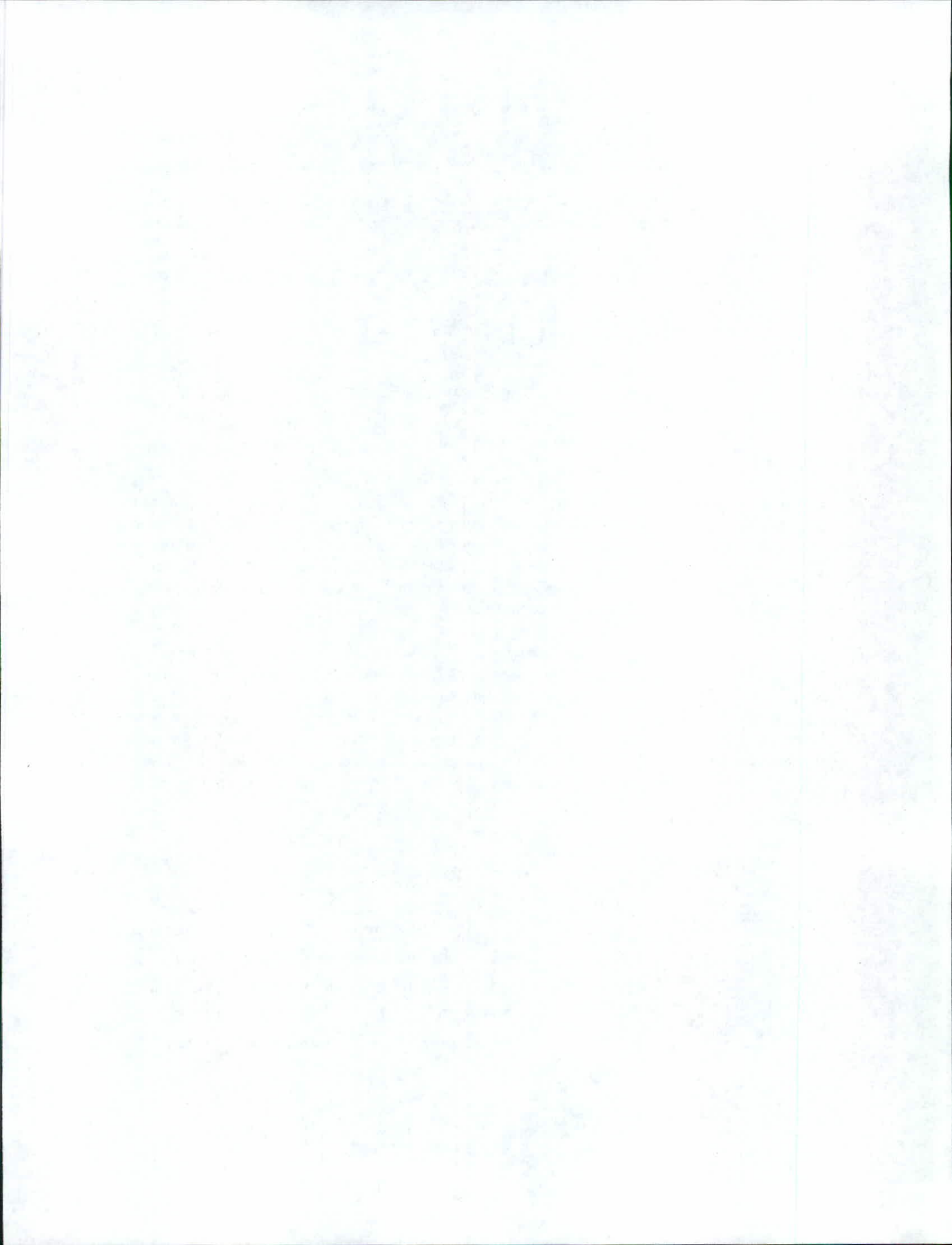

U.S. DEPARTMENT OF AGRICULTURE
AGRICULTURAL MARKETING SERVICE
SCIENCE AND TECHNOLOGY - PLANT VARIETY PROTECTION OFFICE

The following statements are made in accordance with the Privacy Act of 1974 (5 U.S.C. 552a) and the Paperwork Reduction Act (PRA) of 1995.

Application is required in order to determine if a plant variety protection certificate is to be issued (7 U.S.C. 2421). Information is held confidential until certificate is issued (7 U.S.C. 2426).

APPLICATION FOR PLANT VARIETY PROTECTION CERTIFICATE
(Instructions and information collection burden statement on reverse)

1. NAME OF OWNER HZPC HOLLAND B.V.		2. TEMPORARY DESIGNATION OR EXPERIMENTAL NAME		3. VARIETY NAME MOZART	
4. ADDRESS (Street and No., or R.F.D. No., City, State, and ZIP Code, and Country) P.O. BOX 88 NL - 8500 AB JOURE THE NETHERLANDS		5. TELEPHONE (include area code) Tel. +31 (0)519 244 300 Fax +31 (0)519 244 333 E-mail breedingstation@hzpc.nl		FOR OFFICIAL USE ONLY PVPO NUMBER 2006 00 15 4 FILING DATE March 3, 2006	
7. IF THE OWNER NAMED IS NOT A "PERSON", GIVE FORM OF ORGANIZATION (corporation, partnership, association, etc.) LIMITED COMPANY		8. IF INCORPORATED, GIVE STATE OF INCORPORATION NL			
10. NAME AND ADDRESS OF OWNER REPRESENTATIVE(S) TO SERVE IN THIS APPLICATION. (First person listed will receive all papers) GLOBAL AGRI SERVICES 376 NEW MARYLAND HIGHWAY NEW MARYLAND, N.B. E3C 1E5				FILING AND EXAMINATION FEES: \$ 4382 DATE March 3, 2006 CERTIFICATION FEE: \$ 768- DATE 4/30/10	
11. TELEPHONE (Include area code) (506) 458-8765 462-9493		12. FAX (Include area code) (506) 454-0567		13. E-MAIL GLOBALAG@NBNET.NB.CA NB.aibn.com	
14. CROP KIND (Common Name) POTATO		16. FAMILY NAME (Botanical) SOLANUM		18. DOES THE VARIETY CONTAIN ANY TRANSGENES? (OPTIONAL) <input type="checkbox"/> YES <input checked="" type="checkbox"/> NO IF SO, PLEASE GIVE THE ASSIGNED USDA-APHIS REFERENCE NUMBER FOR THE APPROVED PETITION TO DEREGULATE THE GENETICALLY MODIFIED PLANT FOR COMMERCIALIZATION.	
15. GENUS AND SPECIES NAME OF CROP TUBEROSUM L.		17. IS THE VARIETY A FIRST GENERATION HYBRID? <input checked="" type="checkbox"/> YES <input type="checkbox"/> NO		20. DOES THE OWNER SPECIFY THAT SEED OF THIS VARIETY BE SOLD AS A CLASS OF CERTIFIED SEED? (See Section 83(a) of the Plant Variety Protection Act) <input type="checkbox"/> YES (If "yes", answer items 21 and 22 below) <input type="checkbox"/> NO (If "no", go to item 23)	
19. CHECK APPROPRIATE BOX FOR EACH ATTACHMENT SUBMITTED (Follow instructions on reverse)				21. DOES THE OWNER SPECIFY THAT SEED OF THIS VARIETY BE LIMITED AS TO NUMBER OF CLASSES? <input type="checkbox"/> YES <input checked="" type="checkbox"/> NO IF YES, WHICH CLASSES? <input type="checkbox"/> FOUNDATION <input type="checkbox"/> REGISTERED <input type="checkbox"/> CERTIFIED	
a. <input checked="" type="checkbox"/> Exhibit A. Origin and Breeding History of the Variety b. <input checked="" type="checkbox"/> Exhibit B. Statement of Distinctness c. <input checked="" type="checkbox"/> Exhibit C. Objective Description of Variety d. <input checked="" type="checkbox"/> Exhibit D. Additional Description of the Variety (Optional) e. <input checked="" type="checkbox"/> Exhibit E. Statement of the Basis of the Owner's Ownership f. <input type="checkbox"/> Voucher Sample (2,500 viable untreated seeds or, for tuber propagated varieties, verification that tissue culture will be deposited and maintained in an approved public repository) g. <input checked="" type="checkbox"/> Filing and Examination Fee (\$3,652), made payable to "Treasurer of the United States" (Mail to the Plant Variety Protection Office)				22. DOES THE OWNER SPECIFY THAT SEED OF THIS VARIETY BE LIMITED AS TO NUMBER OF GENERATIONS? <input type="checkbox"/> YES <input checked="" type="checkbox"/> NO IF YES, SPECIFY THE NUMBER 1,2,3, etc. FOR EACH CLASS. <input type="checkbox"/> FOUNDATION <input type="checkbox"/> REGISTERED <input type="checkbox"/> CERTIFIED (If additional explanation is necessary, please use the space indicated on the reverse.)	
23. HAS THE VARIETY (INCLUDING ANY HARVESTED MATERIAL) OR A HYBRID PRODUCED FROM THIS VARIETY BEEN SOLD, DISPOSED OF, TRANSFERRED, OR USED IN THE U. S. OR OTHER COUNTRIES? <input checked="" type="checkbox"/> YES <input type="checkbox"/> NO IF YES, YOU MUST PROVIDE THE DATE OF FIRST SALE, DISPOSITION, TRANSFER, OR USE FOR EACH COUNTRY AND THE CIRCUMSTANCES. (Please use space indicated on reverse.)				24. IS THE VARIETY OR ANY COMPONENT OF THE VARIETY PROTECTED BY INTELLECTUAL PROPERTY RIGHT (PLANT BREEDER'S RIGHT OR PATENT)? <input checked="" type="checkbox"/> YES <input type="checkbox"/> NO IF YES, PLEASE GIVE COUNTRY, DATE OF FILING OR ISSUANCE AND ASSIGNED REFERENCE NUMBER. (Please use space indicated on reverse.)	

25. The owners declare that a viable sample of basic seed of the variety has been furnished with application and will be replenished upon request in accordance with such regulations as may be applicable, or for a tuber propagated variety a tissue culture will be deposited in a public repository and maintained for the duration of the certificate.
The undersigned owner(s) is(are) the owner of this sexually reproduced or tuber propagated plant variety, and believe(s) that the variety is new, distinct, uniform, and stable as required in Section 42, and is entitled to protection under the provisions of Section 42 of the Plant Variety Protection Act.
Owner(s) is (are) informed that false representation herein can jeopardize protection and result in penalties.

SIGNATURE OF OWNER 		SIGNATURE OF OWNER 	
NAME (Please print or type) M.F.W. JANSEN KLOMP		NAME (Please print or type) M.F.W. JANSEN KLOMP	
CAPACITY OR TITLE MANAGER HZPC R&D	DATE 10/21/2005	CAPACITY OR TITLE MANAGER HZPC R&D	DATE 10/21/2005

(See reverse for instructions and information collection burden statement)

2006 FEB 7 AM 11:32



INSTRUCTIONS

GENERAL: To be effectively filed with the Plant Variety Protection Office (PVPO), **ALL** of the following items must be **received** in the PVPO: (1) Completed application form signed by the owner; (2) completed exhibits A, B, C, E; (3) for a seed reproduced variety at least 2,500 viable untreated seeds, for a hybrid variety at least 2,500 untreated seeds of each line necessary to **reproduce** the variety, or for tuber reproduced varieties verification that a viable (*in the sense that it will reproduce an entire plant*) tissue culture will be deposited and maintained in an approved public repository; (4) check drawn on a U.S. bank for \$3,652 (\$432 filing fee and \$3,220 examination fee), payable to "Treasurer of the United States" (See Section 97.6 of the Regulations and Rules of Practice.) Partial applications will be held in the PVPO for not more than 90 days, then returned to the applicant as unfiled. Mail application and other requirements to Plant Variety Protection Office, AMS, USDA, Room 401, NAL Building, 10301 Baltimore Avenue, Beltsville, MD 20705-2351. **Retain one copy for your files.** All items on the face of the application are self explanatory unless noted below. Corrections on the application form and exhibits must be initiated and dated. **DO NOT** use masking materials to make corrections. If a certificate is allowed, you will be requested to send a check payable to "Treasurer of the United States" in the amount of \$432 for issuance of the certificate. Certificates will be issued to owner, not licensee or agent.

Plant Variety Protection Office
Telephone: (301) 504-5518
FAX: (301) 504-5291

2006 00 15 4

Homepage: <http://www.ams.usda.gov/science/pvpo/pvp.htm>

To avoid conflict with other variety names in use, the applicant must check the appropriate recognized authority and provide evidence that name has been cleared by the appropriate recognized authority before the Certificate of Protection is issued. For example, for agricultural and vegetable crops, contact: Seed Branch, AMS, USDA, 10301 Baltimore Avenue, Suite 401 NAL Building, Beltsville, MD 20705. Telephone: (301) 504-5682 <http://www.ams.usda.gov/lsg/seed.htm>.

ITEM

- 19a. Give: (1) the genealogy, including public and commercial varieties, lines, or clones used, and the breeding method; (2) the details of subsequent stages of selection and multiplication; (3) evidence of uniformity and stability; and (4) the type and frequency of variants during reproduction and multiplication and state how these variants may be identified
- 19b. Give a summary of the variety's distinctness. Clearly state how this application variety may be distinguished from all other varieties in the same crop. If the new variety is most similar to one variety or a group of related varieties:
- (1) identify these varieties and state all differences objectively;
- (2) attach statistical data for characters expressed numerically and demonstrate that these are clear differences; and
- (3) submit, if helpful, seed and plant specimens or photographs (prints) of seed and plant comparisons which clearly indicate distinctness.
- 19c. Exhibit C forms are available from the PVPO Office for most crops; specify crop kind. Fill in Exhibit C (Objective Description of Variety) form as completely as possible to describe your variety.
- 19d. Optional additional characteristics and/or photographs. Describe any additional characteristics that cannot be accurately conveyed in Exhibit C. Use comparative varieties as is necessary to reveal more accurately the characteristics that are difficult to describe, such as plant habit, plant color, disease resistance, etc.
- 19e. Section 52(5) of the Act requires applicants to furnish a statement of the basis of the applicant's ownership. An Exhibit E form is available from the PVPO.
20. If "Yes" is specified (*seed of this variety be sold by variety name only, as a class of certified seed*), the applicant **MAY NOT** reverse this affirmative decision after the variety has been sold and so labeled, the decision published, or the certificate issued. However, if "No" has been specified, the applicant may change the choice. (See Regulations and Rules of Practice, Section 97.103).
23. See Sections 41, 42, and 43 of the Act and Section 97.5 of the regulations for eligibility requirements.
24. See Section 55 of the Act for instructions on claiming the benefit of an earlier filing date.

22. CONTINUED FROM FRONT (Please provide a statement as to the limitation and sequence of generations that may be certified.)

23. CONTINUED FROM FRONT (Please provide the date of first sale, disposition, transfer, or use for each country and the circumstances, if the variety (including any harvested material) or a hybrid produced from this variety has been sold, disposed of, transferred, or used in the U.S. or other countries.)

UNITED KINGDOM, 01/04/2004

24. CONTINUED FROM FRONT (Please give the country, date of filing or issuance, and assigned reference number, if the variety or any component of the variety is protected by intellectual property right (Plant Breeder's Right or Patent).)

THE NETHERLANDS, ARD 1513, 19/05/2004 - EU, EU 13260, 03/05/2004

NOTES: It is the responsibility of the applicant/owner to keep the PVPO informed of any changes of address or change of ownership or assignment or owner's representative during the life of the application/certificate. The fees for filing a change of address; owner's representative; ownership or assignment; or any modification of owner's name is specified in Section 97.175 of the regulations. (See Section 101 of the Act, and Sections 97.130, 97.131, 97.175(h) of the Regulations and Rules of Practice.)

According to the Paperwork Reduction Act of 1995, an agency may not conduct or sponsor, and a person is not required to respond to a collection of information unless it displays a valid OMB control number. The valid OMB control number for this information collection is 0581-0055. The time required to complete this information collection is estimated to average 1.4 hours per response, including the time for reviewing instructions, searching existing data sources, gathering and maintaining the data needed, and completing and reviewing the collection of information.

The U.S. Department of Agriculture (USDA) prohibits discrimination in all its programs and activities on the basis of race, color, national origin, gender, religion, age, disability, sexual orientation, marital or family status, political beliefs, parental status, or protected genetic information. (Not all prohibited bases apply to all programs.) Persons with disabilities who require alternative means for communication of program information (Braille, large print, audiotape, etc.) should contact USDA's TARGET Center at 202-720-2600 (voice and TDD).

To file a complaint of discrimination, write USDA, Director, Office of Civil Rights, Room 326-W, Whitten Building, 14th and Independence Avenue, SW, Washington, DC 20250-9410 or call 202-720-5964 (voice and TDD). USDA is an equal opportunity provider and employer.

2006 FEB 7 AM 11:32

Exhibit A Form

1. Describe the genealogy (back to and including public and commercial varieties, lines, or clones used) and the breeding method(s).

See attached "Potato Pedigree Database" for the genealogy of 'Mozart'.
'Mozart' was tested under the experimental designation RZD 93-1200. It resulted from the conventional cross of Redstar (♀) and Caesar (♂).
'Mozart' is derived from the hybridization of the two parents and a phenotypic recurrent selection technique was utilized in its development.

2. Give the details of subsequent stages of selection and multiplication.

Year	Detail of Stage	Selection Criteria
1991	Cross was made in the greenhouse at the HZPC R&D in Metslawier, Netherlands	None
1992	TPS planted in the greenhouse.	None
1993	Tubers planted in the field and the selection VWD 94-76 was selected.	Tuber appearance
1994 to 2002	The selection VWD 94-76 was evaluated in a number of potato trials in different European locations.	Yield, internal and external quality, resistance against different diseases and pest.
2003 to 2004	Tested for distinctness, uniformity and stability.	Evaluated by UPOV
2004	Grant of rights Netherlands 19/05/2004 ARD 1513; EU 03/05/2004 No. 13260	
2004	First sale on 01/04/2004 in the United Kingdom	

3a. Is the variety uniform? Yes No

How did you test for uniformity?
Since it selection 'Mozart' was asexually-propagated via tubers as well as micro-propagated. During the 10 years of field evaluation and field observations, there is no report of variants arising from the in-vitro multiplication indicating it is a stable genotype with uniform morphology.

3b. Is the variety stable? Yes No

How did you test for stability? Over how many generations?
Since it selection 'Mozart' was asexually-propagated via tubers as well as micro-propagated. During the 10 years of field evaluation and field observations, there is no report of variants arising from the in-vitro multiplication indicating it is a stable genotype with uniform morphology

4. Are genetic variants observed or expected during reproduction and multiplication? Yes No

If yes, state how these variants may be identified, their type and frequency.

Continue on additional pages if necessary.

42r00000S#

RECEIVED ON 03/17/2010 VIA E-MAIL RAD 03/18/2010

Potato Pedigree Database

pedigree image for 'MOZART' (year: 2003) [depth=5]

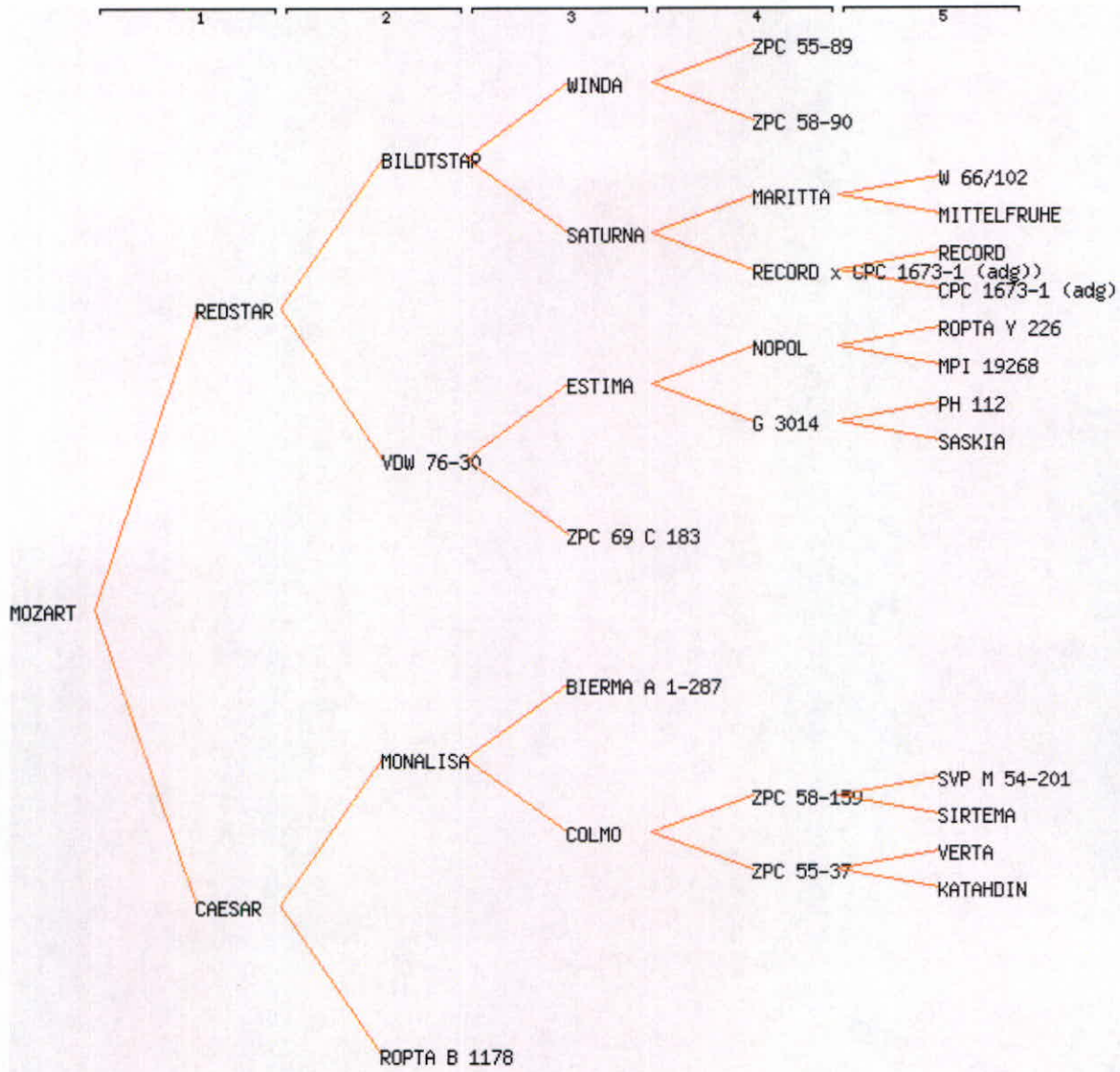

#50000124

Exhibit B Form

Based on overall morphology, Mozart is most similar to Red Pontiac.

Mozart most clearly differs from Red Pontiac in the following traits:

Name the specific trait, then list the value of that trait for each variety in the comparison. Attach appropriate supporting evidence (see the Guidelines for Presenting Evidence in Support of Variety Distinctness, available from the PVP Office or website).

<i>Eg. Leaf Pubescence</i> <i>Eg. Leaf Color</i> <i>Eg. Plant Height</i>	<i>heavy pubescence</i> <i>Dark Green (5GY 3/4)</i> <i>200 cm +/- 10 cm (N=25)</i>	<i>glabrous</i> <i>Light Green (2.5GY 8/10)</i> <i>250 cm +/- 15 cm (N=25)</i>	<i>photograph attached</i> <i>Munsell Color Chart</i> <i>statistics attached</i>
1. Qualitative traits:	Applicant's New Variety _____	1 st Comparison Variety _____	Location of Evidence
2. Color traits: Corolla inner surface color Primary tuber flesh color	Applicant's New Variety Mozart Purple (76A) Yellow (162C)	1 st Comparison Variety Red Pontiac Violet (90D) White (158B)	Royal Horticultural Society Color Chart Royal Horticultural Society Color Chart
3. Quantitative traits:			
4. Other:			

Use additional tables to present clear differences for additional comparison varieties. Use additional pages to present supporting evidence.

#S00000124

RECEIVED ON 03/17/2010 VIA E-MAIL RAD 03/18/2010

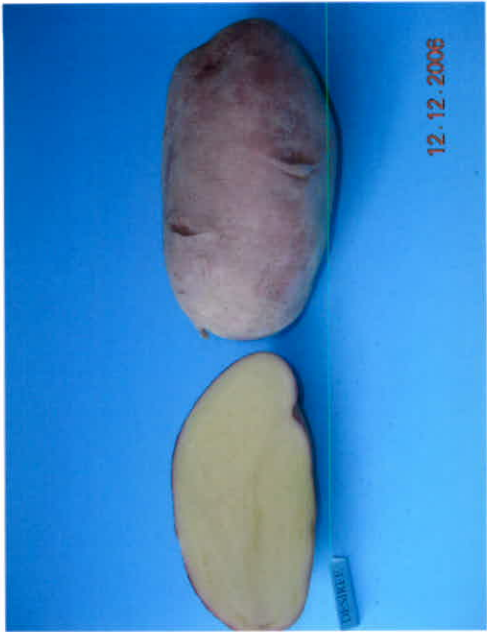

2007 APR 2 AM 7:05



REPRODUCE LOCALLY. Include form number and date on all reproductions.

Form Approved OMB NO 0581-0055

According to the Paperwork Reduction Act of 1995, an agency may not conduct or sponsor, and a person is not required to respond to a collection of information unless it displays a valid OMB control number. The valid OMB control number for this information collection is 0581-0055. The time required to complete this information collection is estimated to average 8.5 hours per response, including the time for reviewing instructions, searching existing data sources, gathering and maintaining the data needed, and completing and reviewing the collection of information.

The U.S. Department of Agriculture (USDA) prohibits discrimination in all its programs and activities on the basis of race, color, national origin, age, disability, and where applicable, sex, marital status, familial status, parental status, religion, sexual orientation, genetic information, political beliefs, reprisal, or because all or part of an individual's income is derived from any public assistance program (Not all prohibited bases apply to all programs.) Persons with disabilities who require alternative means for communication of program information (Braille, large print, audiotape, etc.) should contact USDA's TARGET Center at (202) 720-2600 (voice and TDD).

To file a complaint of discrimination, write to USDA, Director, Office of Civil Rights, 1400 Independence Avenue, S.W., Washington, D.C. 20250-9410, or call (800) 795-3272 (voice) or (202) 720-6382 (TDD). USDA is an equal opportunity provider and employer.

U.S. DEPARTMENT OF AGRICULTURE
AGRICULTURAL MARKETING SERVICE
SCIENCE AND TECHNOLOGY
PLANT VARIETY PROTECTION OFFICE
BELTSVILLE, MD 20705

Exhibit C

OBJECTIVE DESCRIPTION OF VARIETY
Potato (*Solanum tuberosum* L.)

INSTRUCTIONS

The Objective Description Form:

The objective description form lists characteristics to be used as the basis for developing the description of potato varieties. It is designed to guide the applicant in describing a variety in detail so a meaningful comparison with other potato varieties can be accomplished. It is recommended that this form be completed in as much detail as possible to ensure an accurate description. Please fill in the requested data and place the appropriate number that describes the varietal characters typical of this potato variety and the reference varieties in the respective boxes.

Test Guidelines:

Any statistical and trial (field test) data that may be necessary to support the variety description should be attached to this form. Please include for trial data the plot size, number of replications, number of plants, plant spacing, trial locations and growing periods. Trials should normally be conducted at one place, in the region that the variety has been adapted for, with a minimum of one growing period in the United States. All comparative data should be determined from varieties entered in the same trials. The size of the plots should be such that plants or parts of plants may be removed for measuring and counting without prejudice to the observations which must be made at the end of the growing period. As a minimum, each test should include a total of 60 plants which should be divided between two or more replicates. Separate plots for observation and measuring can only be used if they have been subject to similar environmental conditions. To determine color for a plant or plant parts a recognized standard color chart must be used such as the Royal Horticultural Society (RHS) Color Chart or Munsell Color Chart (MCC).

Reference Varieties:

The application variety should be compared to at least one reference variety preferably a set of reference varieties. The reference varieties should be market class standard varieties currently grown in the United States and or the variety (ies) most similar. The following varieties are recommended as market class standards to be used as reference varieties:

- Yellow-flesh table-stock Yukon Gold
- Round-white table-stock..... Superior
- Chip-processing Atlantic, Snowden, Norchip
- Frozen-processing Russet Burbank
- Russet table-stock..... Russet Burbank, Russet Norkotah, Goldrush
- Red table-stock Red Pontiac, Red Norland, Red Lasoda

If the applicant does not use one of the recommended reference varieties by the PVP office, a complete description of the reference variety should be submitted by the applicant (Exhibit C).

7

#S00000124

2010 MAR 29 AM 9:50

Characteristics:

Light sprout characteristics are supplied in **Figure 1**. The plant type and growth habit characteristics are collected at early first bloom. **Figure 2** is supplied to help visualize the growth habit. For this descriptor, look at the stems rather than the stems and foliage. Plant maturity is measured at natural vine senescence.

Stem characteristics are also collected at early bloom. Stem anthocyanin coloration is divided into two descriptors: Location and intensity. **Figure 3** is supplied to give an example of stem wings.

Leaf characteristics are observed at early first bloom. Fully-developed leaves located on the middle third of the plant should be used. Leaf pubescence refers to general trichomes. **Figure 4** is supplied for examples of leaf silhouette. Leaf stipules are shown in **Figure 5** for visual definition. **Figure 6** is supplied to define leaf characteristics. **Figure 7** should be used to describe terminal and primary leaflet shape. **Figures 8 and 9** are used to describe the terminal and primary leaflet shape of tip and base, respectively. To measure the total number of primary leaflets pairs, collect 10 fully developed petioles (with leaves attached from each replication) and take the average number of secondary and tertiary leaflets. Glandular trichomes should be described in the Additional Comments and Characteristics (Descriptor 15).

Inflorescence characteristics should be measured at early first bloom. **Figures 10, 11 and 12** are supplied to describe anther and stigma shape, respectively. Corolla, calyx, anther, stigma, and pollen should be observed on newly opened flowers. Berry production should be based on field-grown plants rather than greenhouse plants.

Tuber characteristics should be observed following harvest. **Figures 13 and 14** are available to describe distribution of secondary color and tuber shape, respectively.

Disease and pest reactions should be based upon specific tests or statistical analysis rather than just field observations, rating 1 as Highly Resistance and 9 as Highly Susceptible, please follow the scale on each descriptor. Other diseases or pests reactions not requested can be described if it is felt that it would be helpful to determine novelty of the variety.

Quality characteristics should be described according to the market use.

If the plant is transgenic, this gene insertion(s) should be described.

Chemical identification and any other characteristics can be described if they are helpful in distinguishing the variety.

Legend:

V = Application Variety

R1-R4 = Reference Varieties

* = Both the reference variety (ies) and application variety must be described for characteristics designated with an asterisk.

#500800124

2010 MAR 29 AM 9:50

NAME OF APPLICANT (S) HZPC HOLLAND B.V.	TEMPORARY OR EXPERIMENTAL DESIGNATION RZD 93-1200	VARIETY NAME Mozart
ADDRESS (Street and No. or RD No., City, State, Zip Code, and Country) P. O. BOX 88, 8500 AB JOURE, THE NETHERLANDS		FOR OFFICIAL USE ONLY PVPO NUMBER #200600154

REFERENCE VARIETIES: Enter the reference variety name in the appropriate box.

Application Variety (V)	Reference Variety 1 (R1)	Reference Variety 2 (R2)	Reference Variety 3 (R3)	Reference Variety 4 (R4)
Mozart	Red Pontiac			

PLEASE READ ALL INSTRUCTIONS CAREFULLY:

1. MARKET CHARACTERISTICS:

***MARKET CLASS:**

1 = Yellow-flesh Tablestock 2 = Round-white Tablestock 3 = Chip-processing 4 = Frozen-processing
 5 = Russet Tablestock 6 = Other Red-skin Tablestock

V 1	R1 6	R2	R3	R4
-----	------	----	----	----

2. LIGHT SPROUT CHARACTERISTICS: (See Figure 1)

***LIGHT SPROUT: GENERAL SHAPE**

1 = Spherical 2 = Ovoid 3 = Conica 4 = Broad cylindrica 5 = Narrow cylindrical 6 = Other _____

V 2	R1 2	R2	R3	R4
-----	------	----	----	----

***LIGHT SPROUT BASE: PUBESCENCE OF BASE**

1 = Absent 2 = Weak 3 = Medium 4 = Strong 5 = Very Strong

V 3	R1 2	R2	R3	R4
-----	------	----	----	----

***LIGHT SPROUT BASE: ANTHOCYANIN COLORATION**

1 = Green 2 = Red-violet 3 = Blue-violet 4 = Other(describe) _____

V 2	R1 2	R2	R3	R4
-----	------	----	----	----

***LIGHT SPROUT BASE: INTENSITY OF ANTHOCYANIN COLORATION (IF PRESENT)**

1 = Absent 2 = Weak 3 = Medium 4 = Strong 5 = Very Strong

V 4	R1 4	R2	R3	R4
-----	------	----	----	----

***LIGHT SPROUT TIP: HABIT**

1 = Closed 2 = Intermediate 3 = Open

V 1	R1 1	R2	R3	R4
-----	------	----	----	----

9

#50000124

2010 MAR 29 AM 9:50

2. LIGHT SPROUT CHARACTERISTICS: (continued)

LIGHT SPROUT TIP: PUBESCENCE

1 = Absent 2 = Weak 3 = Medium 4 = Strong 5 = Very Strong

V	2	R1	4	R2		R3		R4	
---	---	----	---	----	--	----	--	----	--

LIGHT SPROUT TIP ANTHOCYANIN COLORATION

1 = Green 2 = Red-violet 3 = Blue-violet 4 = Other(describe) _____

V	2	R1	2	R2		R3		R4	
---	---	----	---	----	--	----	--	----	--

LIGHT SPROUT TIP: INTENSITY OF ANTHOCANIN COLORATION (IF PRESENT)

1 = Absent 2 = Weak 3 = Medium 4 = Strong 5 = Very Strong

V	2	R1	3	R2		R3		R4	
---	---	----	---	----	--	----	--	----	--

LIGHT SPROUT ROOT INITIALS: FREQUENCY

1 = Absent 2 = Some 3 = Abundant

V	2	R1	3	R2		R3		R4	
---	---	----	---	----	--	----	--	----	--

3. PLANT CHARACTERISTICS:

GROWTH HABIT: (See Figure 2)

3 = Erect (>45° with ground) 5 = Semi-erect (30-45° with ground) 7 = Spreading

V	5	R1	5	R2		R3		R4	
---	---	----	---	----	--	----	--	----	--

TYPE:

1 = Stem (foliage open, stems clearly visible) 2 = Intermediate 3 = Leaf (Foliage closed, stems hardly visible)

V	2	R1	2	R2		R3		R4	
---	---	----	---	----	--	----	--	----	--

MATURITY: Days after planting (DAP) at vine senescence

V		R1		R2		R3		R4	
---	--	----	--	----	--	----	--	----	--

PLANTING DATE:

V	June 1, 2006	R1	June 1, 2006	R2		R3		R4	
---	--------------	----	--------------	----	--	----	--	----	--

*REGIONAL AREA:

1 = Pacific North West (WA, OR, ID, CO, CA) 2 = North Central (ND, WI, MI, MN, OH) 3 = North East (ME, NY, PA, NJ, MD, MA, RI)
 4 = Mid-Atlantic Erect (VI, NC, SC, South NJ, FL) 5 = South (LA, TX, AZ, NE) 6 = Canada
 7 = Europe 8 = England 9 = Latin America 10 = Brazil 11 = Other _____

V	6	R1	6	R2		R3		R4	
---	---	----	---	----	--	----	--	----	--

MATURITY CLASS:

1 = Very Early (<100 DAP) 2 = Early (100-110 DAP) 3 = Mid-season (111-120 DAP) 4 = Late (121-130 DAP) 5 = Very Late (>130 DAP).

V	3	R1		R2		R3		R4	
---	---	----	--	----	--	----	--	----	--

10

#500004

2010 MAR 29 AM 9:50

4. STEM CHARACTERISTICS: Measure at early first bloom

* STEM ANTHOCYANIN COLORATION:

1 = Absent 3 = Weak 5 = Medium 7 = Strong 9 = Very Strong

V	5	R1	3	R2		R3		R4	
---	---	----	---	----	--	----	--	----	--

STEM WINGS: (See Figure 3)

1 = Absent 3 = Weak 5 = Medium 7 = Strong 9 = Very Strong

V	3	R1	7	R2		R3		R4	
---	---	----	---	----	--	----	--	----	--

5. LEAF CHARACTERISTICS:

LEAF COLOR: (Observe fully developed leaves located on middle 1/3 of plant)

1 = Yellowing-green 2 = Olive-green 3 = Medium Green 4 = Dark Green 5 = Grey-green 6 = Other _____

V	4	R1	4	R2		R3		R4	
---	---	----	---	----	--	----	--	----	--

LEAF COLOR CHART VALUE: Royal Horticulture Society Color Chart or Munsell Color Chart

(Observe fully developed leaves located on middle 1/3 of plant and circle the appropriate color chart)

V	137A	R1	147A	R2		R3		R4	
---	------	----	------	----	--	----	--	----	--

LEAF PUBESCENCE DENSITY:

1 = Absent 2 = Sparse 3 = Medium 4 = Thick 5 = Heavy

V	3	R1	3	R2		R3		R4	
---	---	----	---	----	--	----	--	----	--

LEAF PUBESCENCE LENGTH:

1 = None 2 = Short 3 = Medium 4 = Long 5 = Very Long

V	2	R1	2	R2		R3		R4	
---	---	----	---	----	--	----	--	----	--

(Note Descriptor #15 can be used to describe the type and length of the glandular trichomes observed.)

* LEAF SILHOUETTE: (See Figure 4)

1 = Closed 3 = Medium 5 = Open

V	3	R1	3	R2		R3		R4	
---	---	----	---	----	--	----	--	----	--

PETIOLES ANTHOCYANIN COLORATION:

1 = Absent 3 = Weak 5 = Medium 7 = Strong 9 = Very Strong

V	5	R1	1	R2		R3		R4	
---	---	----	---	----	--	----	--	----	--

LEAF STIPULES SIZE: (See Figure 5)

1 = Absent 3 = Small 5 = Medium 7 = Large

V	5	R1	3	R2		R3		R4	
---	---	----	---	----	--	----	--	----	--

TERMINAL LEAFLET SHAPE (See Figures 6 and 7)

1 = Narrowly ovate 2 = Medium Ovate 3 = Broadly Ovate 4 = Lanceolate 5 = Elliptical 6 = Obovate 7 = Oblong 8 = Other _____

V	1	R1	2	R2		R3		R4	
---	---	----	---	----	--	----	--	----	--

11

#50000121

2010 MAR 29 AM 9:50

5. LEAF CHARACTERISTICS: (continued)

TERMINAL LEAFLET TIP SHAPE: (See Figures 6 and 8)

1 = Acute 2 = Cuspidate 3 = Acuminate 4 = Obtuse 5 = Other _____

V	3	R1	1 & 3	R2		R3		R4	
---	---	----	-------	----	--	----	--	----	--

* TERMINAL LEAFLET BASE SHAPE: (See Figure 9)

1 = Cuneate 2 = Acute 3 = Obtuse 4 = Cordate 5 = Truncate 6 = Lobed 7 = Other _____

V	4	R1	4	R2		R3		R4	
---	---	----	---	----	--	----	--	----	--

TERMINAL LEAFLET MARGIN WAVINESS:

1 = Absent 2 = Slight 3 = Weak 4 = Medium 5 = Strong

V	3	R1	3	R2		R3		R4	
---	---	----	---	----	--	----	--	----	--

NUMBER OF PRIMARY LEAFLET PAIRS: (See Figure 6)

AVERAGE:

V	5.2	R1	4.8	R2		R3		R4	
---	-----	----	-----	----	--	----	--	----	--

RANGE:

V	5 to 6	R1	4 to 5	R2		R3		R4	
---	--------	----	--------	----	--	----	--	----	--

PRIMARY LEAFLET TIP SHAPE: (See Figures 6 and 8)

1 = Acute 2 = Cuspidate 3 = Acuminate 4 = Obtuse 5 = Other _____

V	3	R1	1	R2		R3		R4	
---	---	----	---	----	--	----	--	----	--

PRIMARY LEAFLET SIZE:

1 = Very Small 2 = Small 3 = Medium 4 = Large 5 = Very Large

V	3	R1	3	R2		R3		R4	
---	---	----	---	----	--	----	--	----	--

PRIMARY LEAFLET SHAPE: (See Figures 6 and 7)

1 = Narrowly ovate 2 = Medium ovate 3 = Broadly ovate 4 = Lanceolate 5 = Elliptical 6 = Ovate 7 = Oblong 8 = Other _____

V	1	R1	1	R2		R3		R4	
---	---	----	---	----	--	----	--	----	--

PRIMARY LEAFLET BASE SHAPE: (See Figures 6 and 9)

1 = Cuneate 2 = Acute 3 = Obtuse 4 = Cordate 5 = Truncate 6 = Lobed 7 = Other _____

V	4	R1	4	R2		R3		R4	
---	---	----	---	----	--	----	--	----	--

NUMBER OF SECONDARY AND TERTIARY LEAFLET PAIRS: (See Figure 6)

AVERAGE:

V	8.4	R1	6.2	R2		R3		R4	
---	-----	----	-----	----	--	----	--	----	--

RANGE:

V	7 to 11	R1	4 to 9	R2	to	R3	to	R4	to
---	---------	----	--------	----	----	----	----	----	----

12

#50000004

2010 MAR 29 AM 9:50

5. LEAF CHARACTERISTICS: (continued)

NUMBER OF INFLORESCENCE/PLANT:

AVERAGE:

V	3	R1	7	R2		R3		R4	
---	---	----	---	----	--	----	--	----	--

RANGE:

v	2 to 4	R1	3 to 9	R2	to	R3	to	R4	to
---	--------	----	--------	----	----	----	----	----	----

NUMBER OF FLORETS/INFLORESCENCE:

AVERAGE:

V	22	R1	18	R2		R3		R4	
---	----	----	----	----	--	----	--	----	--

RANGE:

v	16 to 20	R1	14 to 31	R2	to	R3	to	R4	to
---	----------	----	----------	----	----	----	----	----	----

* COROLLA INNER SURFACE COLOR CHART VALUE: Royal Horticulture Society Color Chart or Munsell Color Chart (Measure predominant color of newly open flower and circle the appropriate color chart)

V	76A	R1	90D	R2		R3		R4	
---	-----	----	-----	----	--	----	--	----	--

* COROLLA OUTER SURFACE COLOR CHART VALUE: Royal Horticulture Society Color Chart or Munsell Color Chart (Measure predominant color of newly open flower and circle the appropriate color chart)

V	76C	R1	90D	R2		R3		R4	
---	-----	----	-----	----	--	----	--	----	--

* COROLLA INNER SURFACE COLOR: (Measure predominant color of newly open flower, if flowers are bi-color please use the ratio codes)
 1 = White 2 = Red-violet 3 = Blue-violet 4 = Cream 5 = Red-purple 6 = Blue 7 = Pink 8 = Pink-white 9 = Purple 10 = Violet
 11 = Purple-violet 13 = Violet-White 1:1 14 = Violet-White 1:3 15 = Violet-White 3:1 16 = Violet-White Halo 17 = Pink-White 1:1 18 =
 Pink-White 1:3 19 = Pink-White 3:1 20 = Pink-White Halo 21 = RedViolet-White 1:1 22 = RedViolet-White 1:3 23 = RedViolet-White 3:1
 24 = RedViolet-White Halo 25 = BlueViolet-White 1:1 26 = BlueViolet-White 1:3 27 = BlueViolet-White 3:1 28 = BlueViolet-White Halo
 12 = Other _____

V	9	R1	10	R2		R3		R4	
---	---	----	----	----	--	----	--	----	--

COROLLA SHAPE: (See Figure 10)

1 = Very rotate 2 = Rotate 3 = Pentagonal 4 = Semi-stellate 5 = Stellate

V	4	R1	3	R2		R3		R4	
---	---	----	---	----	--	----	--	----	--

6. INFLORESCENCE CHARACTERISTICS:

CALYX ANTHOCYANIN COLORATION:

1 = Absent 3 = Weak 5 = Medium 7 = Strong 9 = Very strong

V	1	R1	3	R2		R3		R4	
---	---	----	---	----	--	----	--	----	--

ANTHER COLOR CHART VALUE: Royal Horticulture Society Color Chart or Munsel Color Chart (Measure when newly opened flower is fully expanded and circle the appropriate color chart)

V	14B	R1	17B	R2		R3		R4	
---	-----	----	-----	----	--	----	--	----	--

AF 00031054

2010 MAR 29 AM 9:50

ANTHER SHAPE: (See Figure 11)

1 = Broad cone 2 = Narrow cone 3 = Pear-shaped cone 4 = Loose 5 = Other

V	2	R1	3	R2		R3		R4	
---	---	----	---	----	--	----	--	----	--

6. INFLORESCENCE CHARACTERISTICS: (continued)

POLLEN PRODUCTION:

1 = None 3 = Some 5 = Abundant

V		R1		R2		R3		R4	
---	--	----	--	----	--	----	--	----	--

STIGMA SHAPE: (See Figure 12)

1 = Capitate 2 = Clavate 3 = Bi-lobed

V	1	R1	1	R2		R3		R4	
---	---	----	---	----	--	----	--	----	--

STIGMA COLOR CHART VALUE: Royal Horticulture Society Color Chart or Munsell Color Chart (Circle the appropriate color chart)

V	146B	R1	146A	R2		R3		R4	
---	------	----	------	----	--	----	--	----	--

BERRY PRODUCTION: (Under field conditions)

1 = Absent 3 = Low 5 = Moderate 7 = Heavy 9 = Very Heavy

V	1	R1		R2		R3		R4	
---	---	----	--	----	--	----	--	----	--

7. TUBER CHARACTERISTICS:

* PREDOMINANT SKIN COLOR:

1 = White 2 = Light Yellow 3 = Yellow 4 = Buff 5 = Tan 6 = Brown 7 = Pink 8 = Red 9 = Purplish-red
10 = Purple 11 = Dark purple-black 12 = Other _____

V	8	R1	8	R2		R3		R4	
---	---	----	---	----	--	----	--	----	--

PREDOMINANT SKIN COLOR CHART VALUE: Royal Horticulture Society Color Chart or Munsell Color Chart (Circle the appropriate color chart)

V	60B	R1	60D	R2		R3		R4	
---	-----	----	-----	----	--	----	--	----	--

SECONDARY SKIN COLOR:

1 = Absent 2 = Present (please describe)

V	1	R1	1	R2		R3		R4	
---	---	----	---	----	--	----	--	----	--

SECONDARY SKIN COLOR CHART VALUE: Royal Horticulture Society Color Chart or Munsell Color Chart (Circle the appropriate color)

V	N/A	R1	N/A	R2		R3		R4	
---	-----	----	-----	----	--	----	--	----	--

SECONDARY SKIN COLOR DISTRIBUTION: (See Figure 13)

1 = Eyes 2 = Eyebrows 3 = Splashed 4 = Scattered 5 = Spectacled 6 = Stippled 7 = Other _____

V	N/A	R1	N/A	R2		R3		R4	
---	-----	----	-----	----	--	----	--	----	--

SKIN TEXTURE:

1 = Smooth 2 = Rough (flaky) 3 = Netled 4 = Russetted 5 = Heavily russetted 6 = Other _____

V	1	R1	2	R2		R3		R4	
---	---	----	---	----	--	----	--	----	--

14

#500000124

2010 MAR 29 PM 9:50

7. TUBER CHARACTERISTICS: (continued)

* TUBER SHAPE: (See Figure 14)

1 = Compressed 2 = Round 3 = Oval 4 = Oblong 5 = Long 6 = Other _____

V	2 & 3	R1	2	R2		R3		R4	
---	-------	----	---	----	--	----	--	----	--

TUBER THICKNESS:

1 = Round 2 = Medium thick 3 = Slightly flattened 4 = Flattened 5 = Other _____

V	2	R1	1	R2		R3		R4	
---	---	----	---	----	--	----	--	----	--

TUBER LENGTH (mm):

AVERAGE:

V	77.5	R1	69.3	R2		R3		R4	
---	------	----	------	----	--	----	--	----	--

RANGE:

V	65 to 87	R1	63 to 75	R2	to	R3	to	R4	to
---	----------	----	----------	----	----	----	----	----	----

STANDARD DEVIATION:

V	6.9	R1	4.5	R2		R3		R4	
---	-----	----	-----	----	--	----	--	----	--

AVERAGE WEIGHT OF SAMPLE TAKEN:

V	157.8g/tuber	R1	161.4g/tuber	R2		R3		R4	
---	--------------	----	--------------	----	--	----	--	----	--

TUBER WIDTH (mm)

AVERAGE:

V	64.7	R1	68.1	R2		R3		R4	
---	------	----	------	----	--	----	--	----	--

RANGE:

V	60 to 68	R1	65 to 70	R2	to	R3	to	R4	to
---	----------	----	----------	----	----	----	----	----	----

STANDARD DEVIATION:

V	3.3	R1	2.7	R2		R3		R4	
---	-----	----	-----	----	--	----	--	----	--

AVERAGE WEIGHT OF SAMPLE TAKEN (g):

V	157.8g/tuber	R1	161.4g/tuber	R2		R3		R4	
---	--------------	----	--------------	----	--	----	--	----	--

#50000024

2010 MAR 29 AM 9:50

7. TUBER CHARACTERISTICS: (continued)

TUBER THICKNESS (mm):

AVERAGE:

V	52.9	R1	56.8	R2		R3		R4	
---	------	----	------	----	--	----	--	----	--

RANGE:

V	50 to 55	R1	54 to 63	R2	to	R3	to	R4	to
---	----------	----	----------	----	----	----	----	----	----

STANDARD DEVIATION:

V	2.1	R1	3.0	R2		R3		R4	
---	-----	----	-----	----	--	----	--	----	--

AVERAGE WEIGHT OF SAMPLE TAKEN (g):

V	157.8g	R1	161.4g	R2		R3		R4	
---	--------	----	--------	----	--	----	--	----	--

TUBER EYE DEPTH:

1 = Protruding 3 = Shallow 5 = Intermediate 7 = Deep 9 = Very deep

V	3	R1	7	R2		R3		R4	
---	---	----	---	----	--	----	--	----	--

TUBER LATERAL EYES:

1 = Protruding 3 = Shallow 5 = Intermediate 7 = Deep 9 = Very deep

V	3	R1	7	R2		R3		R4	
---	---	----	---	----	--	----	--	----	--

NUMBER EYE/TUBER:

AVERAGE:

V	7.3	R1	11.4	R2		R3		R4	
---	-----	----	------	----	--	----	--	----	--

RANGE:

V	5 to 10	R1	9 to 16	R2	to	R3	to	R4	to
---	---------	----	---------	----	----	----	----	----	----

DISTRIBUTION OF TUBER EYES:

1 = Predominantly apical 2 = Evenly distributed

V	2	R1	2	R2		R3		R4	
---	---	----	---	----	--	----	--	----	--

PROMINENCE OF TUBER EYEBROWS:

1 = Absent 2 = Slight prominence 3 = Medium prominence 4 = Very prominent 5 = Other _____

V	2	R1	3	R2		R3		R4	
---	---	----	---	----	--	----	--	----	--

16

#50000024

2010 MAR 29 AM 9:50

7. TUBER CHARACTERISTICS: (continued)

PREDOMINANT TUBER FLESH COLOR

1 = White 2 = Light Yellow 3 = Yellow 4 = Buff 5 = Tan 6 = Brown 7 = Pink 8 = Red 9 = Purplish-red
10 = Purple 11 = Dark purple-black 12 = Other

V	3	R1	2 1	R2		R3		R4	
---	---	----	----------------	----	--	----	--	----	--

PRIMARY TUBER FLESH COLOR CHART VALUE: Royal Horticulture Society Color Chart or Munsell Color Chart (Circle the appropriate color chart)

V	162C	R1	158B	R2		R3		R4	
---	------	----	------	----	--	----	--	----	--

SECONDARY TUBER FLESH COLOR:

1 = Absent 2 = Present, please describe: _____

V	1	R1	1	R2		R3		R4	
---	---	----	---	----	--	----	--	----	--

SECONDARY TUBER FLESH COLOR CHART VALUE: Royal Horticulture Society Color Chart or Munsell Color Chart (Circle the appropriate color chart)

V	N/A	R1	N/A	R2		R3		R4	
---	-----	----	-----	----	--	----	--	----	--

NUMBER OF TUBERS/PLANT:

1 = Low (<8) 2 = Medium (8-15) 3 = High (>15)

V	2	R1	2	R2		R3		R4	
---	---	----	---	----	--	----	--	----	--

RAD
3/31/10

#50000124

2010 MAR 29 AM 9:50

8. DISEASES CHARACTERISTICS:

DISEASES REACTION: 0 = Not Tested 1 = Highly Resistant 2 = Resistant Few Symptoms 3 = Resistance Few Lesions in Number and Size
4 = Moderately Resistance 5 = Intermedia Susceptible 6 = Moderate Susceptible
7 = Susceptible 9 = Highly Susceptible

LATE BLIGHT: (Phytophthora)

V	5	R1		R2		R3		R4	
---	---	----	--	----	--	----	--	----	--

EARLY BLIGHT: (Alternaria)

V	0	R1		R2		R3		R4	
---	---	----	--	----	--	----	--	----	--

SOFT ROT (Erwinia)

V	0	R1		R2		R3		R4	
---	---	----	--	----	--	----	--	----	--

COMMON SCAB (Streptomyces)

V	4	R1		R2		R3		R4	
---	---	----	--	----	--	----	--	----	--

POWDERY SCAB (Spongospora)

V	0	R1		R2		R3		R4	
---	---	----	--	----	--	----	--	----	--

DRY ROT (Fusarium)

V	0	R1		R2		R3		R4	
---	---	----	--	----	--	----	--	----	--

POTATO LEAF ROLL VIRUS (PLRV)

V	0	R1		R2		R3		R4	
---	---	----	--	----	--	----	--	----	--

18

457008005*

2010 MAR 29 AM 9:50

8. DISEASES CHARACTERISTICS: (continued)

POTATO VIRUS X (PVX)

V	0	R1		R2		R3		R4	
---	---	----	--	----	--	----	--	----	--

POTATO VIRUS Y (PVY)

V	3PVYn	R1		R2		R3		R4	
---	-------	----	--	----	--	----	--	----	--

POTATO VIRUS M (PVM)

V	0	R1		R2		R3		R4	
---	---	----	--	----	--	----	--	----	--

POTATO VIRUS A (PVA)

V	0	R1		R2		R3		R4	
---	---	----	--	----	--	----	--	----	--

GOLDEN NEMATODE (Globodera)

V	1 Ro1	R1		R2		R3		R4	
---	-------	----	--	----	--	----	--	----	--

ROOT - KNOT NEMATODE (Meloidogyne)

V	0	R1		R2		R3		R4	
---	---	----	--	----	--	----	--	----	--

OTHER DISEASE _____

V		R1		R2		R3		R4	
---	--	----	--	----	--	----	--	----	--

PHYSIOLOGICAL DISORDER

1 = Malformed shape 2 = Tuber cracking 3 = Feathering 4 = Hollow heart 5 = Internal necrosis
 6 = Blackheart 7 = Internal sprouting 8 = Other _____

V		R1		R2		R3		R4	
---	--	----	--	----	--	----	--	----	--

9. PESTS CHARACTERISTICS:

PEST REACTION: 0 = Not Tested 1 = Highly Resistant 2 = Resistant Few Symptoms 3 = Resistance Few Lesions in Number and Size
 4 = Moderately Resistance 5 = Intermedia Susceptible 6 = Moderate Susceptible
 7 = Susceptible 9 = Highly Susceptible

COLORADO POTATO BEETLE (CPB) (*Leptinotarsa*)

V	0	R1		R2		R3		R4	
---	---	----	--	----	--	----	--	----	--

GREEN PEACH APHID (*Myzus*)

V	0	R1		R2		R3		R4	
---	---	----	--	----	--	----	--	----	--

OTHER:

V		R1		R2		R3		R4	
---	--	----	--	----	--	----	--	----	--

OTHER:

V		R1		R2		R3		R4	
---	--	----	--	----	--	----	--	----	--

#50000124

2010 MAR 29 AM 9:50

10. GENE TRAITS:

INSERTION OF GENES: 1 = YES 2 = NO

IF YES, describe the gene(s) introduced or attach information:

11. QUALITY CHARACTERISTICS:

CHIEF MARKET:

SPECIFIC GRAVITY (wt. air/wt. air - wt. water)

1 = <1.060 2 = 1.060-1.069 3 = 1.070-1.079 4 = 1.080-1.089 5 = >1.090

V 4

R1 2

R2

R3

R4

TOTAL GLYCOALKALOID CONTENT (mg./100 g. fresh tuber)

V 5

R1

R2

R3

R4

OTHER QUALITY CHARACTERISTICS: Describe any other quality characteristics that may aid in identification, (e.g., chip-processing, french fry processing, baking, boiling, after-cooking darkening). Please attach data and corresponding protocol.

Four horizontal lines for text entry.

12. CHEMICAL IDENTIFICATION:

Describe chemical traits of the candidate variety that aid in its identification (e.g., protien or DSN electrophoresis). Please attach data and the corresponding protocol.

Four horizontal lines for text entry.

13. FINGER PRINTING MARKERS:

ISOZYMES 1 = YES 2 = NO

IF YES, attach information

14. DNA PROFILE: 1 = YES 2 = NO

IF YES, attach information

15. ADDITIONAL COMMENTS AND CHARACTERISTICS:

Include any additional descriptors that would be useful in distinguishing the candidate variety.

Five horizontal lines for text entry.

20

#50000124

2010 MAR 29 AM 9:50

Figure 1: Light sprout

Light sprout dissection

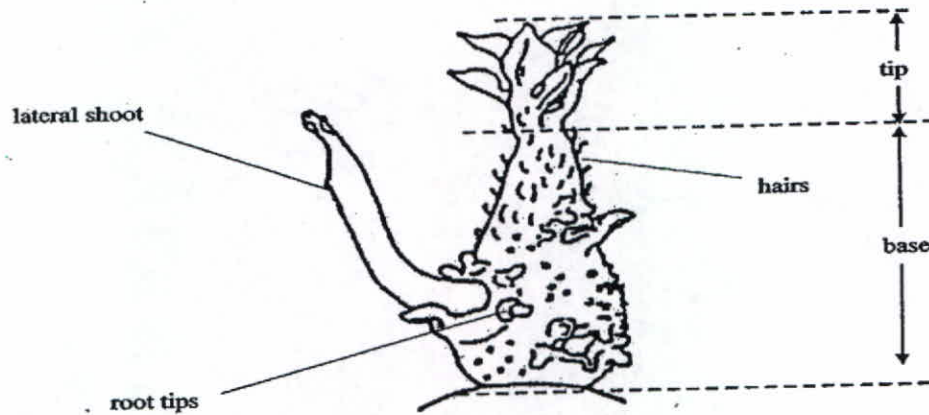

Light sprout shape

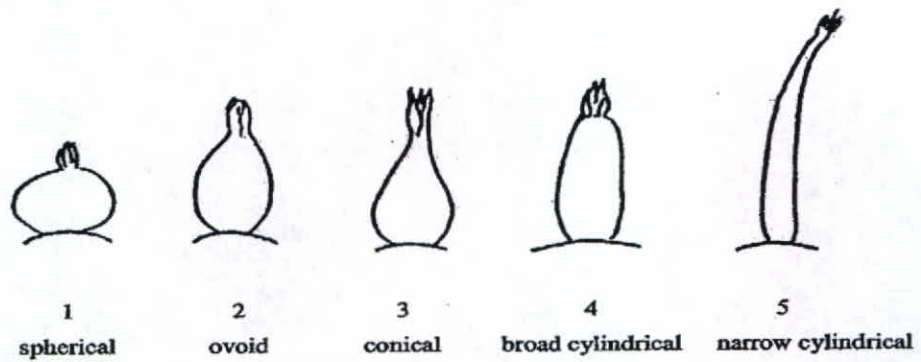

Light sprout tip habit

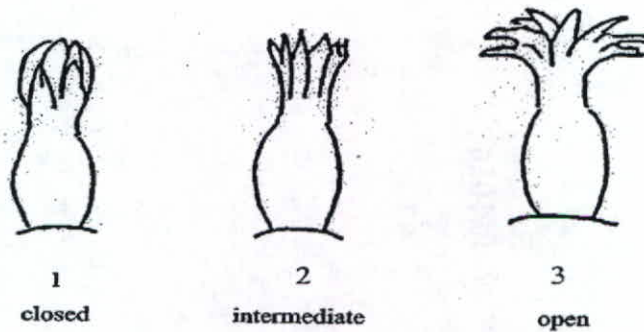

The characteristic should be observed after about 10 weeks to obtain a good differentiation in the collection.

2010 MAR 29 AM 9:50

#50000124

Figure 2: Growth Habit

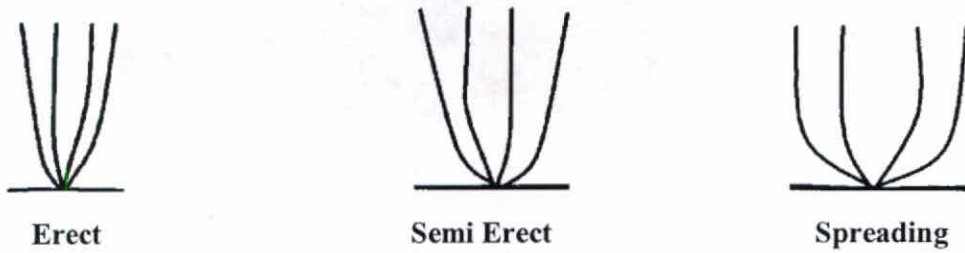

Figure 3: Stem Wings

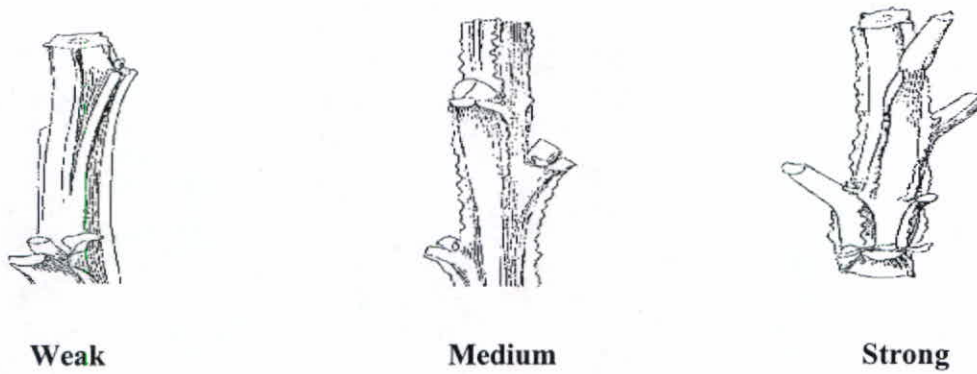

Figure 4: Leaf Silhouette

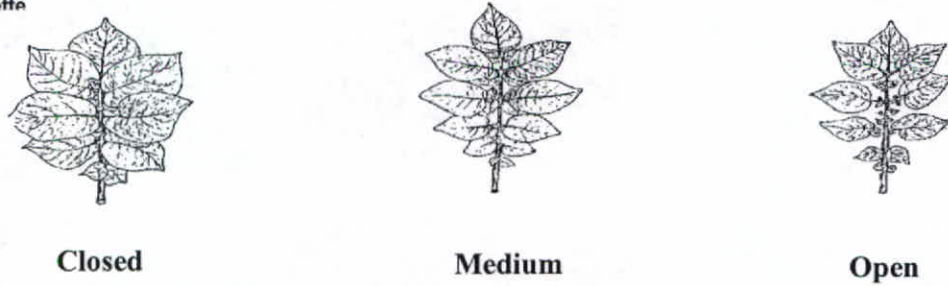
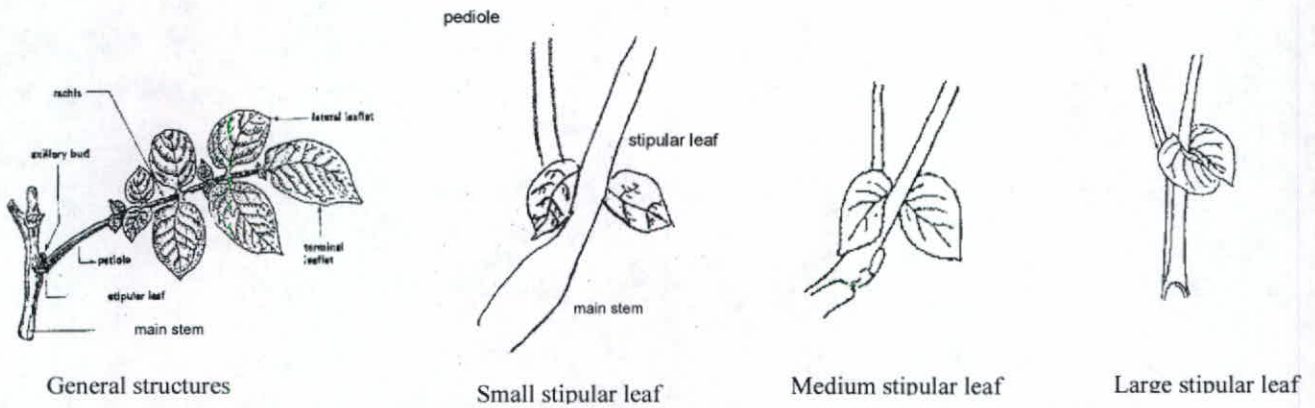

Figure 5: Leaf Stipules



22

#500800124

2010 MAR 29 AM 9:50

Figure 6: Leaf Dissection

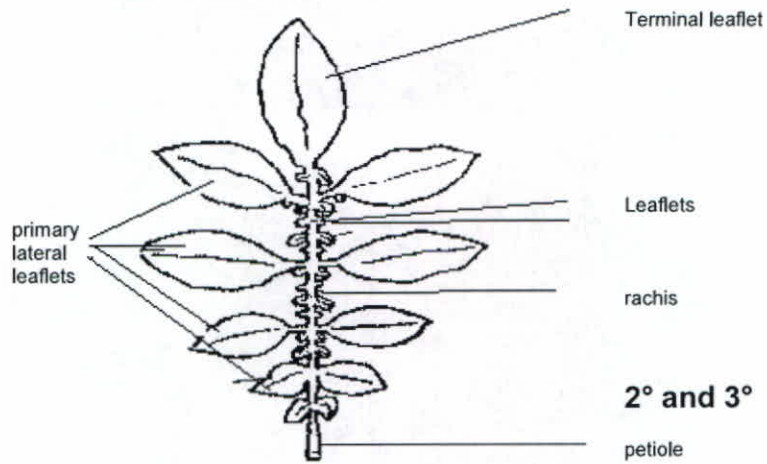

Figure 7: Terminal Leaflet Shape/Primary Leaflet Shape

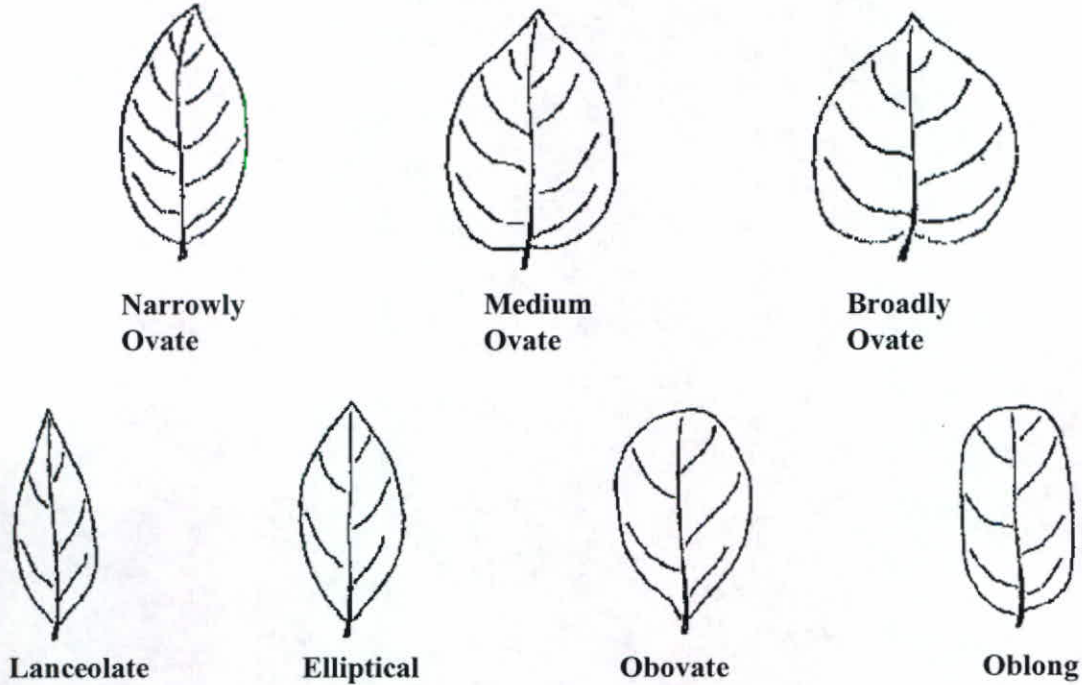
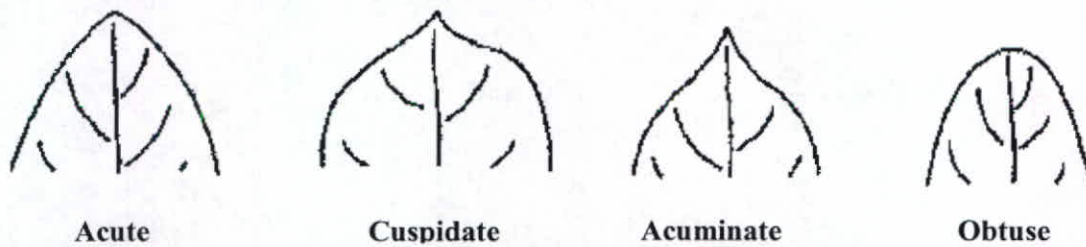

Figure 8: Terminal Leaflet Shape of Tip/Primary Leaflet Shape of Tip



#500600124

2010 MAR 29 AM 9:50

Figure 9: Terminal Leaflet Shape of Base/Primary Leaflet Shape of Base

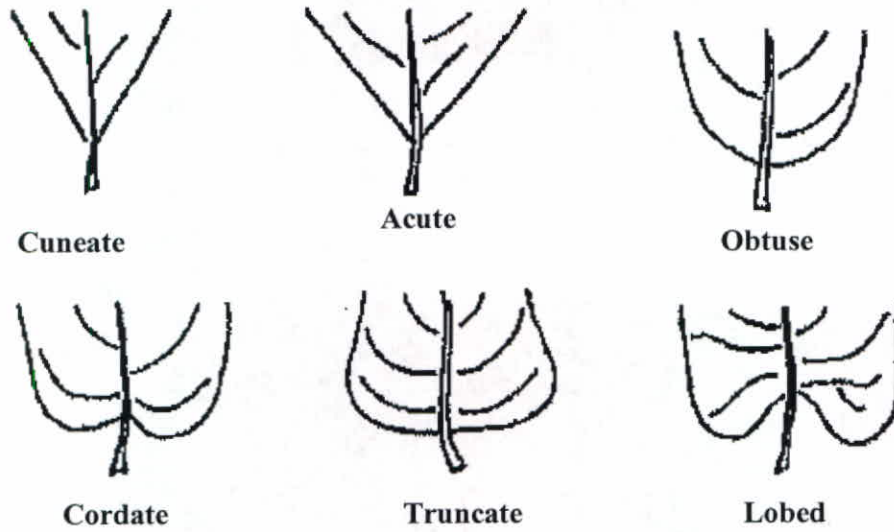

Figure 10: Corolla Shape

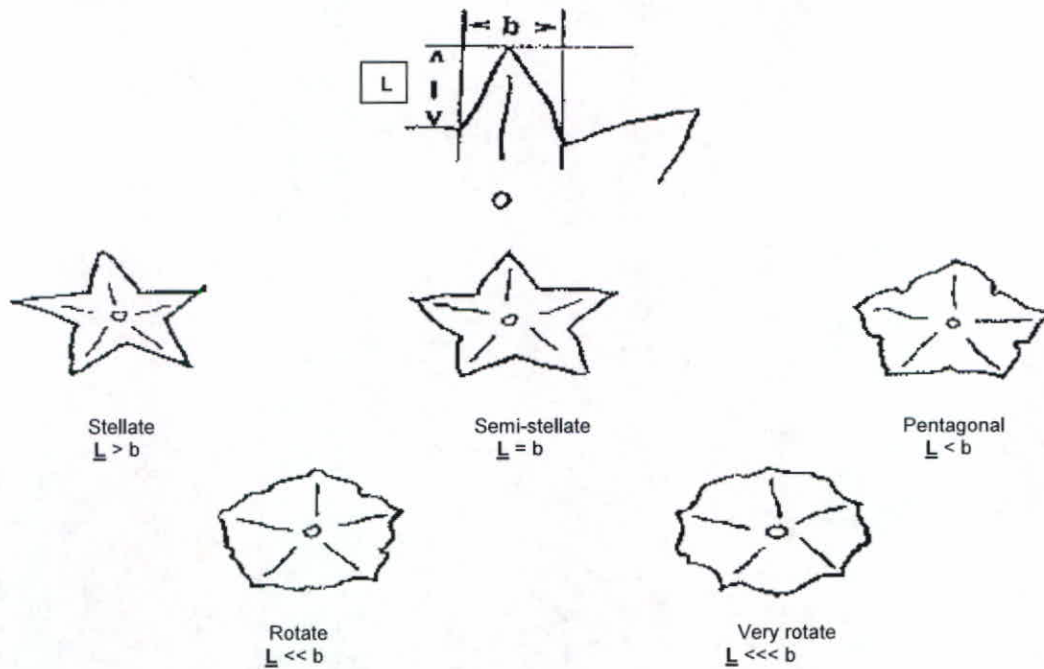
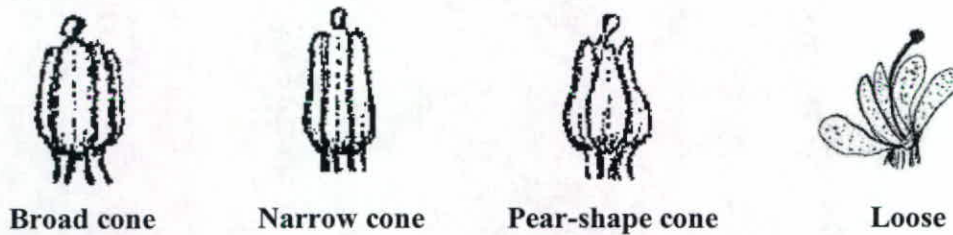

Figure 11: Anther Shape



#500000124

2010 MAR 29 AM 9:50

Figure 12: Stigma Shape



Capitate



Clavate



Bi-lobed

Figure 13: Distribution of Secondary Skin Tuber Color



Eyes



Eyebrows

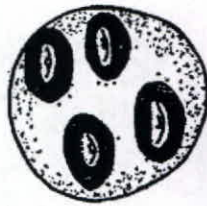

Splashed



Scattered



Spectacled

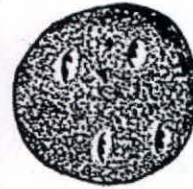

Stippled

Figure 14: Tuber Shape



Compressed



Round



Oval



Oblong



Long

References:

Huaman, Z. 1986. Systematic botany and morphology of the potato. Technical information Bulletin 6. International Potato Center, Lima, Peru.

Huaman, Z., Williams, J.T., Salhuana, W. and Vincent, L. Descriptors for the cultivated potato and the maintenance and distribution of germplasm collections. 1977. International Board for Plant Genetic Resources. Rome, Italy.

Potato (*Solanum tuberosum* L.) Guidelines for the conduct of tests for distinctness, uniformity and stability. International union for the protection of new varieties of plants (UPOV). 2004-03-31.

450000124

2010 MAR 29 AM 9:51

2002-04
Molend

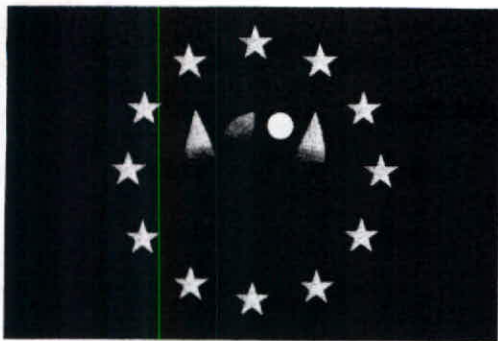

12 MAY 2004

2006 00 15 4

CERTIFICATE ON THE GRANT OF COMMUNITY PLANT VARIETY RIGHTS

THE COMMUNITY PLANT VARIETY OFFICE HEREBY ACKNOWLEDGES THE GRANT OF COMMUNITY PLANT VARIETY RIGHT BY ITS DECISION N° EU 13260 OF 03 MAY 2004 TAKEN IN ACCORDANCE WITH COUNCIL REGULATION (EC) N° 2100/94 ON COMMUNITY PLANT VARIETY RIGHTS, WITH EFFECT FROM THE DATE OF THE DECISION REFERRED TO ABOVE, FOR

HZPC HOLLAND B.V.

BEING DOMICILED OR HAVING HIS SEAT OR ESTABLISHMENT IN

**P.O. BOX 88
NL - 8500 AB JOURE**

AS HOLDER OF THIS RIGHT, IN RESPECT OF THE VARIETY OF *Solanum tuberosum L.* BEARING THE DESIGNATED DENOMINATION

MOZART

FOR A PERIOD EXPIRING ON 31 DECEMBER 2034 AT THE LATEST.

THE COMMUNITY PLANT VARIETY RIGHT HAS UNIFORM EFFECT WITHIN THE TERRITORY OF THE EUROPEAN COMMUNITY AND MAY NOT BE TRANSFERRED IN RESPECT OF THIS TERRITORY OTHERWISE THAN ON SUCH UNIFORM BASIS. IT CAN BE EXERCISED AND ENJOYED BY THE HOLDER IN ACCORDANCE WITH COUNCIL REGULATION N° 2100/94 ON COMMUNITY PLANT VARIETY RIGHTS.

THIS ACKNOWLEDGEMENT DOES NOT AFFECT THE REQUIREMENT OF THE HOLDER TO PAY THE FEES DUE FOR EACH YEAR OF DURATION OF THE COMMUNITY PLANT VARIETY RIGHT.



26

2006 FEB 7 AM 11:33



2006 00 15 4

EUROPEAN UNION
Community Plant Variety Office

DECISION
(No: 13260)

The competent Committee for determining applications for the grant of Community Plant Variety Rights has decided, pursuant to article 62 of Council Regulation (EC) No 2100/94 (the Regulation), to grant such a right in relation to -

the variety: **MOZART** (Application number: **2002/2203**)

of species: ***Solanum tuberosum L.***

to: **HZPC HOLLAND B.V.**
(Applicant) **P.O. BOX 88**
NL - 8500 AB JOURE

Date: **03 MAY 2004**

In connection with the grant of this Community Plant Variety Right the Committee has approved, pursuant to article 63 of the Regulation, the variety denomination -

MOZART

Signed:

Dirk Theobald

Martin Ekvad

José Elena

Taken under the authority of the President of the Office,



The attention of the applicant is drawn to the possibility of an appeal against this decision by a third party to whom it is of direct and individual concern.

2006 FEB 7 AM 11:33

2006 00 15 4

UPOV variety description
translation from Dutch

1. Reference number of reporting authority : ARD 1513
 2. Reference number of requesting authority : 2002/2203
 3. Breeder's reference : RZD93-1200
 4. Applicant : Kweekbedrijf - HZPC, METSLAWIER, NL

5. Botanical name of taxon : Solanum tuberosum L.
 6. Common name of taxon : Potato
 7. Variety denomination : Mozart
 8. Document number and date UPOV guidelines : TG/23/5 d.d. 21-11-1986
 9. Document number and/or date of national test guidelines :
 10. Testing authority : Raad v/h Kwekersrecht, Wageningen, NL
 11. Testing station(s) and place(s) : Plant Research Int., Wageningen
 12. Period of testing : 2001, 2003
 13. Date and place of issue of document : 30-01-2004, Wageningen

14. Group: (if characteristics of number 15 are used for grouping, they are marked with a "G" in that number).

UPOV No.	Characteristics	States of expression	Note	Remarks
3.	Lightsprout: anthocyanin coloration of base	red-violet	1	
38.	Inflorescence: flower corolla: color of inner side	red-violet	2	
47.	Tuber: color of skin	red	2	



2006 FEB 7 AM 11:33

Reference number of reporting authority:

ARD 1513

15. Characteristics included in the UPOV guidelines or national test guidelines

UPOV No.	Characteristics	States of expression	Note	Remarks
1.	Lightsprout: size	medium	5	
2.	Lightsprout: shape	ovoid	2	
3.G	Lightsprout: anthocyanin coloration of base	red-violet	1	
4.	Lightsprout: intensity of anthocyanin coloration of base	strong to very strong	8	
5.	Lightsprout: pubescen of base	medium	5	
6.	Lightsprout: size of tip	small to medium	4	
7.	Lightsprout: habit of tip	medium	5	
8.	Lightsprout: intensity of anthocyanin coloration of tip	very weak	1	
9.	Lightsprout: pubescens of tip	weak to medium	4	
10.	Lightsprout: number of root tips	few to medium	4	
11.	Lightsprout: protrusion of lenticels	medium	5	
12.	Lightsprout: length of lateral shoots	short	3	
13.	Plant: height	medium to high	6	
14.	Plant: type	intermediate type	2	
15.	Plant: growth habit	erect to semi erect	4	
16.	Stem: thickness of main stem	medium to thick	6	
17.	Stem: extension of anthocyanin coloration	medium to strong	6	
18.	Leaf: size	medium to large	6	



2006 FEB 7 AM 11:33

Reference number of reporting authority:

ARD 1513

15. Characteristics included in the UPOV guidelines or national test guidelines

UPOV No.	Characteristics	States of expression	Note	Remarks
19.	Leaf: silhouette	medium to open	6	
20.	Leaf: intensity of green color	medium	5	
21.	Leaf: extension of anthocyanin coloration of midrib	medium to strong	6	
22.	Leaflet: size	medium	5	
23.	Leaflet: width	medium	5	
24.	Leaflet: frequency of coalescence	low	3	
25.	Leaflet: waviness of margin	weak	3	
26.	Leaflet: depth of veins	shallow to medium	4	
27.	Leaflet: anthocyanin pigmentation of blade of young leaflets at apical rosette	absent	1	
28.	Leaflet: glossiness of the upper side	dull	3	
29.	Leaflet: (midrib): frequency of secondary leaflets	medium to high	6	
30.	Leaflet: frequency of secondary leaflets on terminal leaflet	medium to high	6	
31.	Leaflet: frequency of secondary leaflets on lateral leaflet	low to medium	4	
32.	Leaflet: size of secondary leaflet on lateral leaflet	small to medium	4	
33.	Inflorescence: size	medium to large	6	
34.	Inflorescence: anthocyanin coloration of peduncle	medium to strong	6	
35.	Inflorescence: frequency of flowers	strong	7	



2006 FEB 7 AM 11:33

Reference number of reporting authority:

ARD 1513

15. Characteristics included in the UPOV guidelines or national test guidelines

UPOV No.	Characteristics	States of expression	Note	Remarks
36.	Inflorescence: anthocyanin coloration of bud	weak	3	
37.	Inflorescence: flower corolla: size	large	7	
38.G	Inflorescence: flower corolla: color of inner side	red-violet	2	
39.	Inflorescence: corolla: intensity of anthocyanin coloration of inner side in colored flower	medium to strong	6	
40.	Inflorescence: corolla: anthocyanin coloration of outer side in white flower	-	-	
41.	Inflorescence: corolla: size of white tips in colored flower	medium	5	
42.	Inflorescence: frequency of fruits	absent or very few	1	
43.	Plant: time of maturity	medium to late	6	
44.	Tuber: shape	oval	3	
45.	Tuber: depth of eyes	shallow	3	
46.	Tuber: smoothness of skin	smooth to medium	4	
47.G	Tuber: color of skin	red	2	
48.	Tuber: color of base of eye	red	2	
49.	Tuber: color of flesh	yellow	4	
50.	Tuber: anthocyanin coloration of skin in reaction to light (Yellow skinned varieties)	-	-	



2006 FEB 7 AM 11:33

Reference number of reporting authority:

ARD 1513

16. Similar varieties and differences in relation to those varieties

Denomination of similar variety	Characteristics in which the similar variety is different	State of expres- sion of similar variety	State of expres- sion of candidate variety
---------------------------------------	---	--	--

NONE

17. Additional information

a) Additional data :

b) Remarks :



U.S. DEPARTMENT OF AGRICULTURE
 AGRICULTURAL MARKETING SERVICE

Application is required in order to determine if a plant variety protection certificate is to be issued (7 U.S.C. 2421). The information is held confidential until the certificate is issued (7 U.S.C. 2426).

**EXHIBIT E
 STATEMENT OF THE BASIS OF OWNERSHIP**

1. NAME OF APPLICANT(S) HZPC HOLLAND B.V.	2. TEMPORARY DESIGNATION OR EXPERIMENTAL NUMBER	3. VARIETY NAME MOZART
4. ADDRESS (Street and No., or R.F.D. No., City, State, and ZIP, and Country) P.O. BOX 88 NL - 8500 AB JOURE THE NETHERLANDS	5. TELEPHONE (Incl. Tel. +31 (0)519 244 300 Fax +31 (0)519 244 333 E-mail breedingstation@hzpc.nl rea code) 7. PVPO NUMBER 2006 00 15 4	

8. Does the applicant own all rights to the variety? Mark an "X" in the appropriate block. If no, please explain. YES NO

9. Is the applicant (individual or company) a U.S. national or a U.S. based company? If no, give name of country. YES NO
 THE NETHERLANDS

10. Is the applicant the original owner? YES NO If no, please answer one of the following:

a. If the original rights to variety were owned by individual(s), is (are) the original owner(s) a U.S. National(s)?
 YES NO If no, give name of country

b. If the original rights to variety were owned by a company(ies), is (are) the original owner(s) a U.S. based company?
 YES NO If no, give name of country

11. Additional explanation on ownership (Trace ownership from original breeder to current owner. Use the reverse for extra space if needed):

PLEASE NOTE:

Plant variety protection can only be afforded to the owners (not licensees) who meet the following criteria:

1. If the rights to the variety are owned by the original breeder, that person must be a U.S. national, national of a UPOV member country, or national of a country which affords similar protection to nationals of the U.S. for the same genus and species.
2. If the rights to the variety are owned by the company which employed the original breeder(s), the company must be U.S. based, owned by nationals of a UPOV member country, or owned by nationals of a country which affords similar protection to nationals of the U.S. for the same genus and species.
3. If the applicant is an owner who is not the original owner, both the original owner and the applicant must meet one of the above criteria.

The original breeder/owner may be the individual or company who directed the final breeding. See Section 41(a)(2) of the Plant Variety Protection Act for definitions.

According to the Paperwork Reduction Act of 1995, an agency may not conduct or sponsor, and a person is not required to respond to a collection of information unless it displays a valid OMB control number. The valid OMB control number for this information collection is 0581-0055. The time required to complete this information collection is estimated to average 0.1 hour per response, including the time for reviewing the instructions, searching existing data sources, gathering and maintaining the data needed, and completing and reviewing the collection of information.

The U.S. Department of Agriculture (USDA) prohibits discrimination in all its programs and activities on the basis of race, color, national origin, gender, religion, age, disability, sexual orientation, marital or family status, political beliefs, parental status, or protected genetic information. (Not all prohibited bases apply to all programs.) Persons with disabilities who require alternative means for communication of program information (Braille, large print, audiotape, etc.) should contact USDA's TARGET Center at 202-720-2600 (voice and TDD).

To file a complaint of discrimination, write USDA, Director, Office of Civil Rights, Room 326-W, Whitten Building, 14th and Independence Avenue, SW, Washington, D.C. 20250-9410 or call (202) 720-5964 (voice and TDD). USDA is an equal opportunity provide and employer.

2006 FEB 7 AM 11:32

REPRODUCE LOCALLY. Include form number and date on all reproductions.

Form Approved OMB NO 0581-0055

According to the Paperwork Reduction Act of 1995, an agency may not conduct or sponsor, and a person is not required to respond to a collection of information unless it displays a valid OMB control number. The valid OMB control number for this information collection is 0581-0055. The time required to complete this information collection is estimated to average 5 minutes per response, including the time for reviewing instructions, searching existing data sources, gathering and maintaining the data needed, and completing and reviewing the collection of information.

The U.S. Department of Agriculture (USDA) prohibits discrimination in all its programs and activities on the basis of race, color, national origin, gender, religion, age, disability, sexual orientation, marital or family status, political beliefs, parental status, or protected genetic information. (Not all prohibited bases apply to all programs.) Persons with disabilities who require alternative means for communication of program information (Braille, large print, audiotape, etc.) should contact USDA's TARGET Center at 202-720-2600 (voice and TDD).

To file a complaint of discrimination, write USDA, Director, Office of Civil Rights, Room 326-W, Whitten Building, 14th and Independence Avenue, SW, Washington, DC 20250-9410 or call 202-720-5964 (voice and TDD). USDA is an equal opportunity provider and employer.

U.S. DEPARTMENT OF AGRICULTURE
AGRICULTURAL MARKETING SERVICE
SCIENCE AND TECHNOLOGY
PLANT VARIETY PROTECTION OFFICE
BELTSVILLE, MD 20705

EXHIBIT F
DECLARATION REGARDING DEPOSIT

NAME OF OWNER (S) HZPC HOLLAND B.V.	ADDRESS (Street and No. or RD No., City, State, and Zip Code and Country) 376 NEW MARYLAND HIGHWAY NEW MARYLAND, N.B. E3C 1E5	TEMPORARY OR EXPERIMENTAL DESIGNATION RZD 93-1200
		VARIETY NAME MOZART
NAME OF OWNER REPRESENTATIVE (S) GLOBAL AGRI SERVICES	ADDRESS (Street and No. or RD No., City, State, and Zip Code and Country) 376 NEW MARYLAND HIGHWAY NEW MARYLAND, N.B. E3C 1E5	FOR OFFICIAL USE ONLY
		PVPO NUMBER #200600154

I do hereby declare that during the life of the certificate a viable sample of propagating material of the subject variety will be deposited, and replenished as needed periodically, in a public repository in the United States in accordance with the regulations established by the Plant Variety Protection Office.



Signature

10 MAART 2006

Date

34

#500000124

2006 APR 4 1:41

